WEATHER OUTLOOK
COLD WAVE WARNING—Turning sharply colder this afternoon and tonight with rain changing to snow. High this morning 50-55, low tonight around 15. Friday, light snow or flurries and cold, with high in mid-20s. Saturday—clearing and continued cold.

Granite City Press-Record

DEVOTED EXCLUSIVELY TO GRANITE CITY — MADISON — VENICE — PONTOON BEACH — MITCHELL
TWICE-A-WEEK — MONDAY AND THURSDAY

Vol. 66 No. 7 | GRANITE CITY, ILLINOIS, THURSDAY, JANUARY 23, 1969 | FOUR SECTIONS —40 PAGES | TEN CENTS PER COPY

Henn Heads Boy Scout Council For 1969

Other Officers Include Kaseberg, Froemling, Wilkins; Board Named

George Rollin Henn was elected as 1969 president of the Cahokia Mound Council of the Boy Scouts of America at the annual business meeting held last night at SIU-SW. He succeeds Carl E. Mathias.

Henn, 2867 Washington avenue, is dispatcher for Southwestern Bell Telephone Co. at East St. Louis, having been employed by the firm 38 years.

A Granite Cityan 45 years, he is past president of the Telephone Workers union. He is married and has three sons.

A scoutmaster nine years, Henn also served as council training chairman, district and council commissioner, cub coordinator and council vice-president. He holds the scoutmaster key, wood badge training award and the silver beaver, highest council award.

G. ROLLIN HENN
Scout Council President

The council consists of Bond county and southern Madison county.

Vice-presidents reelected were Howard Kaseberg, George T. Wilkins sr., Dr. M. W. Grimm and Victor Drexelius. Robert Simon suceeded Henn as a vice-president.

Albert H. Froemling was again elected as council treasurer and William Shindel as council scout commissioner. Joseph Sunnen and Charles P. Whitehead were elected associate council members.

Dr. Rendleman Elected

New council executive board members elected were Dr. John Rendleman, SIU-SW chancellor, and Maurice Harris, Ralph Fraga, Major Craig Ireland of the Army Depot, Rev. Carl Johnson, Gerald McDonald, Rev. E. S. Howlett and Cornelius Swain.

Executive board members retained included John Bellcoff, Melvin Gillie, Carl Graham, Paul Kemp, Mathias, Dr. John

(Continued on page 7, col. 3)

..BIRTHS..

Births recorded at St. Elizabeth Hospital:

GIRLS

Mr. and Mrs. John Marsala, 2012 Omaha street, Jan. 20, Kathleen Elizabeth, six pounds 13 ounces.

Mr. and Mrs. Cecil Phelps jr., 1625 Mitchell avenue, Jan. 21, Tracy Dean, seven pounds, four ounces.

Mr. and Mrs. William Price, 1546 Seventh street, Madison, Jan. 22, Jada Lynn Millett, six pounds, nine ounces.

BOYS

Mr. and Mrs. Robert Baker, St. Louis, Jan. 21, Lonnie Lee, nine pounds, one ounce.

Mr. and Mrs. Paul Sitton, 743a Broadway, Venice, Jan. 21, Stephen Paul, eight pounds.

Mr. and Mrs. Gary Spragg, 3227 Maryville road, Jan. 21, Michael Earl, eight pounds, one ounce.

Mr. and Mrs. Roy Mendellhall, 820 Lee avenue, Madison, Jan. 22, Roy Dean jr., eight pounds, eight ounces.

Mr. and Mrs. Floyd Eaton, 2905 Oregon avenue, Jan. 22, Stephen Michael, six pounds, nine ounces.

Mr. and Mrs. John Pritchett, 3604 Kirkpatrick Homes, Jan. 22, Charles William, seven pounds.

Mr. and Mrs. Richard Utley, Route Two, Jan. 23, seven pounds, five ounces.

2nd Tour in Vietnam

Marine Skaggs Wounded Second Time; Loses Leg

A young Granite City Marine was seriously wounded Tuesday in Vietnam for the second time within 12 months, his mother was informed by the U. S. Marine Corps yesterday.

Marine L/Cpl. Gary L. Skaggs, 19, son of Mrs. Gladys Counts, 2713 Washington avenue, suffered extensive shrapnel wounds while in action with the First Marine Division and underwent amputation of the right leg below the knee. The surgery was performed at Da Nang military hospital.

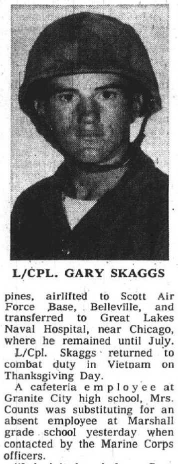

L/CPL. GARY SKAGGS

A telegram received by Mrs. Counts at 6 a.m. today said her son was listed "very seriously ill" at the Da Nang hospital Tuesday, with fragmentation wounds of the lower back, neck and leg, resulting from a hostile explosive device encountered on a sweep. He was in combat with K. Co., First Marines, in the northern sector of South Vietnam.

L/Cpl. Skaggs suffered a serious wound to the right hip on Jan. 28, 1968, when struck by a sniper's bullet during a surprise attack by North Vietnamese forces on Da Nang. His platoon was engaging the enemy in a paddy field outside the city. Most of his platoon members were killed or wounded in the action.

The Marine was 18 and had been in Vietnam three months when injured the first time. He was hospitalized in the Philippines, airlifted to Scott Air Force Base, Belleville, and transferred to Great Lakes Naval Hospital, near Chicago, where he remained until July.

L/Cpl. Skaggs returned to combat duty in Vietnam on Thanksgiving Day.

A cafeteria employee at Granite City high school, Mrs. Counts was substituting for an absent employee at Marshall grade school yesterday when contacted by the Marine Corps officers.

"I hadn't heard from Gary

(Continued on page 5, col. 2)

Diamond Plating To Build At Park

Madison to Finance $500,000 Plant, Lease Building to GC Firm

Plans for the city of Madison to construct and lease a plant to the Diamond Plating Co., of Granite City at the Maeras industrial park were advanced at a meeting of the city council Tuesday night.

The council adopted a resolution giving notice of intent to enter a lease agreement with the company at its Feb. 18 meeting.

The city will finance construction of the plant on four acres at the park and will lease the property to the firm for 10% rental of the construction cost, estimated at $500,000 to $600,000. In addition, the city will receive 10% a year on the appraised value of the land set at $6000 an acre.

The 10% lease arrangement will continue for 20 years of the contract. During the second 20 years, the company will pay the amount of taxes assessed and billed each year.

June 1 Opening

The plant will contain about 30,000 square feet of space and will include a warehouse and office. The company plans to begin operations at the new site by about June 1.

It is the fourth industrial plant to be located at the park, with construction costs being financed by the city of more than $2 million.

Mayor Stephen Maeras estimated that the city will pay real estate taxes on the structures of $45,000 to $50,000 a year, but 22% of the taxes will be returned to the city, the school district and other taxing bodies will benefit, the city will obtain more than $200,000 a year in rent and more than 200 new jobs will develop.

In addition, he said, the industries will be paying their own personal property taxes.

Home Development

During the meeting, the city council went on record approv-

(Continued on page 5, col. 5)

By Press-Record Staff Photographer

PULLING THE "X's," indicating that Lakeside airport is again open to commercial aviation, being performed by Maurice "Marshall" Brown, general manager of Brown Aviation Co. which received a certificate to operate the facility this week from the Illinois Department of Aeronautics.

Lakeside Airport Reopens This Week

Brown Aviation Given State Certificate, to Improve, Develop Site

Lakeside Airport was reopened this week as an official commercial airport, and plans are under way to convert it eventually into a million-dollar facility.

A certificate to operate a commercial airport was received this week by Brown Aviation, headed by Percy Brown of Madison, president, and his son, Maurice "Marshall" Brown of Glen Carbon, vice-president and general manager, from the Illinois Department of Aeronautics.

Both were associated with Lakeside Airport since it first was developed in 1940 when a lease was obtained by Omar Midyett from the late I. J. Harkelroad. The elder Brown served as field superintendent.

The airport was closed three years ago when the property was involved in the probate of Harkelroad's estate. The property was purchased a year ago by William Nichols of Bend road, whose interests include a net and twine company. He is leasing the airport to the Browns and will have no role in the operations of the airport.

Open House

A general open house and "fly-in" is planned this weekend. "Pulling of the X's," a ceremony signifying to pilots that the airport is open to traffic, was performed by the Browns this week. Federal regulations require that, when an airport is closed, the letter "X" be placed at the end of runways to notify pilots that they cannot land there.

From 17 to 22 planes were using the airport this week, and some have been using it since it became known that an application for a certificate had been filed with the state.

The airport, which currently has three runways, boasts open approaches from all directions, making it the safest in the two-state metropolitan area, according to the general manager.

Runway Lengths

The north-south runway has an 1800-foot blacktop strip, plus another 800 feet of sod, while the other two, both of sod, are 3000 feet long on a diagonal approach and 2200 feet long on an east-west approach. All are 300 feet wide.

Though it is the intention of the Browns to maintain the airport as a secondary facility useful to the small aviator and his needs, plans call for improvement and extension of the runways to accommodate small jet and turbo-prop planes in the future.

Other future developments include a new administration building and new hangars, a

(Continued on page 7, col. 6)

Pay Talks and Bond Sale Scheduled by School Board

The Granite City school board last night scheduled employee negotiations to begin next week and called for bids by 7:30 p.m. March 26 on the $4,750,000 construction bond issue authorized by voters Dec. 7.

Talks to develop agreements effective next July 1 will begin at 7 p.m. Jan. 27 jointly with representatives of custodians, cafeteria workers, secretaries, painters, laborers, chauffeurs and carpenters.

President E. W. Walton, Arthur L. Metcalf and Harold Davis will represent the school board with Supt. Bob J. Davis, Assistant Supt. Frank Kraus and Personal Administrator Earl Lee.

Negotiations with teachers will be started at 7 p.m. Jan. 30 by Secretary Carl Macios, Treasurer George Moore sr. and Donald Stucke of the school board with Supt. Davis, Kraus and Assistant Personnel Administrator Raymond T. Jones.

American Federation of Teachers Local 743 negotiators introduced at last night's school board meeting were Robert Johnson, president, Jon Mullen, chairman of the salary and policy committee, Richard Huff, John Boyer and Stephen Radosevich. Harry Lane also will be a negotiator, and the seventh will be William Breidenbach or Mrs. Helen Bjorkman on an alternate basis.

No specific requests have been received on pay or fringe benefits. Negotiating procedures are to be determined at next week's sessions, but it is expected that each of the two sets of talks will begin on a one-night-each-week schedule.

Plans for the bond sale were made after a study by the administrative staff, William Schooley, the bond issue attorney, and three local bankers, Henry D. Karandjeff, Ernest A. Karandjeff and Harold R. Fischer.

Maximum interest rate authorized by voters is 5%. It is expected that the bids will be less than that rate, but the bond market is such that fluctuations could occur at any time up to the day of the bid opening, it was noted.

(Continued on page 5, col. 3)

ROBERT D. FRANCIS

R. D. Francis Named Asst. State's Atty.

Robert D. Francis, Granite City lawyer, has been appointed as an assistant state's attorney by State's Atty. Roland Griffith jr.

He is handling quasi-criminal and traffic cases in the Granite City and Edwardsville magistrate division of circuit court.

Receiving his law degree from Washington University in 1965, he started in November of that year in association with law firms in East St. Louis and Belleville.

A native of Granite City, he moved his offices here last May at 2740 Madison avenue. He remains affiliated with law firms in East St. Louis and Belleville.

He is a member of the St. Clair County Bar Association and of the American Bar Association. He is the brother of Terryl Francis, also a local attorney.

Francis, his wife, Jeanean, and two daughters reside at 3244 Erin drive.

Dramatic Surge In Purchasing at Pontoon, Mitchell

Dramatic increases in purchasing have occurred at Pontoon Beach and Mitchell, sales comparisons by the Press-Record showed today.

The Illinois Revenue Department has not yet made full 1968 statistics available, but figures for January-September show Quad-City sales were divided among Granite City, 82¼%; Madison, 12¼%; Venice, 2½%; Mitchell, 1¾%; and Pontoon Beach, 1¼%.

A similar breakdown of the Quad-City sales dollar in 1965 showed Granite City with 84½%, Madison 12%, Venice 2¾%, Mitchell .63 of 1% and Pontoon Beach, .12 of 1%.

Despite the changing proportions, the dollar volume has risen in all municipalities and areas.

For the first three-quarters of 1968, local sales stood at $66,046,181, including $54,349,353 in Granite City, $8,105,356 in Madison, $1,710,203 in Venice, $1,073,886 at Mitchell and $807,381 in the village of Pontoon Beach.

Combined Exceed Venice

These reports show that Mitchell and Pontoon combined now exceed Venice sales.

Based on the $66,046,181 Quad-City tally for the first nine months, the grand total for the year is expected to be in the vicinity of $90 million. Compilation of sales tax returns by the state is still a number of weeks from completion.

The tally for all of 1965 shows a marked contrast with 1968. The Quad-City figure of $82,644,146 consisted of $69,884,151 in Granite City, $9,883,951 Madison, $2,255,650 Venice, $520,698 in Mitchell and $99,696 Pontoon Beach.

Mitchell Upward Trend

Purchasing in the Mitchell unincorporated area amounted to $468,983 in 1958 and rose to $691,720 in 1959, $565,366 in 1960, $708,958 in 1961, $792,819 in 1962,

(Continued on page 5, col. 3)

Evaluation Team Praises Venice School Progress

A 14-member evaluation team, designated by the Illinois Office of Public Instruction to visit the Venice school district last week, commended the district for its achievements in racial integration and singled out several areas of instruction as exceptional or unique.

Venice School Supt. John O. Pier and Assistant Supt. Robert N. Vickers gave an oral report and distributed copies of a written resume at a Venice school board meeting Monday evening.

In reference to integration and attitude of pupils in this regard, evaluation team members commented, "The job being done in Venice could serve as an example to the rest of the state and the nation."

"The team was extremely high in its praise of the relationships between students, faculty and administrators. Several visiting educators remarked that attitudes shown here were the best they had seen in visits throughout the state," Supt. Pier said.

Language, Mathematics

Singled out for praise by the team were the Venice district's language development center, educable handicapped, Type A (ability exceeding achievement) and speech correction programs; home economics, high school mathematics and English departments; business education; foreign language at the elementary school level; grade and high school libraries; and operations at the Venice-Lincoln Technical Center.

The cafeteria was rated good under the circumstances for which it is being used, the administrator said, noting that the

(Continued on page 5, col. 1)

4 Gunmen Beat, Shoot At Railroad Worker

Four men wearing stocking masks pistol-whipped Paul E. Lewis, 51, of 2626 Sheridan street, an Illinois Terminal Railroad employee, early Wednesday morning, then fired several shots at him as he fled in the Eagle Park railroad yards, according to a report to sheriff's deputies at Edwardsville.

Lewis, who was treated at St. Elizabeth's Hospital for face and head lacerations, told deputies the men attacked him as he was walking in the Eagle Park yards about 4:30 a.m. yesterday.

He said one of the gunmen told him to "hold it right where you are." The men searched him, Lewis reported, and when they found nothing of value knocked him to the ground with their pistols.

When he got up he ran toward the roundhouse and the men fired at him. Deputies said that one of the men carried a rifle and the other three had pistols.

12 Undergo Surgery At Local Hospital

The following are recovering at St. Elizabeth Hospital from surgery which they underwent since Monday:

Donald Shemwell, 2231 Nevada avenue; Lois E. Cruse, 2401 Edwards street; Ruth Stemmer, 611 Fleming avenue; John Loy, 2300 Benton street; Ada Chapman, 2003 Kirkpatrick Homes; Peggy Barr, 18 Moorland drive.

Frances McMillan, 2026 Grand avenue; George Street, 1901 Third street, Madison; Barbara Ramsey, 5209 Maryville road; John Lawson, 3009 Yale avenue; Mamie Leonard, 29 Kaseberg Park; Roy Achenbach, 2410 Sheridan avenue.

SIU Trustees Elect Fischer Vice-Chairman

(Picture on Page 5)

Harold R. Fischer, a member of the Southern Illinois University board of trustees, was named vice-chairman of the board yesterday during a meeting at Carbondale.

Lindell W. Sturgis, a Metropolis banker, was elected chairman to succeed Kenneth L. Davis, Harrisburg businessman, whose resignation from the board was submitted because of ill health. Davis has been on the board since 1949 and served as chairman 3½ years.

Fischer, a member of the board since 1954, is chairman of the board of the First Granite City National Bank.

The trustees re-elected Melvin Lockard, a Mattoon banker, as secretary.

In other business, the trustees voted to apply vending machine receipts on the Southwestern campus as a subsidy for operation of the University center.

'Ribbon' Commercial Zoning Studied for Madison Avenue

A decision on commercial "strip zoning" the full length of Madison avenue was discussed briefly Monday night by Granite City council members who approved a special use permit for a professional office in a residence in the 2500 block of Madison avenue.

Alderman Parmley suggested the "ribbon" zoning along both sides of Madison avenue to give homeowners "a chance to benefit from commercial zoning rather than sell their property at residential prices."

The City Plan Commission had voted 5-to-4 for the special use permit, but at least six votes are needed for commission approval. The council voted its approval of the special use permit requested by Dr. Vasil Vasileff for 2561 Madison avenue—a house on a 40-foot lot six houses from 26th street.

It was noted there are no commercial buildings in the 2500 block of Madison avenue, although the Eagles Lodge has a building at 2558 Madison avenue at 26th street.

Alderman Dawes pointed out there is only one driveway and for off-street parking in the back yard, it might be necessary for vehicles to back out on the street.

Alderman Bartosiak, who called for granting the special use permit, said the exit would be through the alley. He said there were no objectors at the public hearing for offices in the residence. Boyd added that with tree removal at the rear of the building, there would be adequate off-street parking.

The commission reported it had tabled until February a request by Amsco Investment Co., 2401 Delmar avenue, for an R-5 multiple dwelling zone change for a lot at 2400 Delmar now zoned R-3.

Council members voted approval of the Comprehensive Master Growth Plan prepared by Southwestern Illinois Metropolitan Area Plan Commission and Harland Bartholomew & Associates, St. Louis planning firm.

William Hoelscher, chairman of the Plan Commission, suggested the plan be filed immediately with the county clerk to assure the city of control over lands 1½-miles beyond the city limits.

Bi-State to Act On Airport Plan

The Bi-State Development Agency will act next Wednesday on yesterday's action by the East-West Gateway Coordinating Council endorsing Bi-State as the area's metropolitan airport authority.

Col. R. E. Smyser jr., Bi-State executive director, said a positive recommendation will be presented to the board of commissioners at that time.

The Gateway Council voted unanimously during yesterday's session to designate Bi-State as a metropolitan airport authority that would handle airport operations in the Illinois-Missouri metropolitan area, including St. Louis-owned Lambert Airport.

The plan has yet to be approved by both Bi-State and the city of St. Louis. Mayor A. J. Cervantes was not present at the Gateway Council session. A Governmental Research Institute study completed last summer recommended that Bi-State take over operation of Lambert Field and all other public airport activities in the area.

15 DAYS WITHOUT A QUAD-CITY TRAFFIC FATALITY

Beautification Program Success Due to Spirit of People

Pride, Inc., an Alton civic organization dedicated to beautification of the city and its environs, owes its tremendous success of the past three years to the public spirit of the people who do the work, Dr. Gordon F. Moore, president of the organization, told a meeting of 40 Rotarians in the YMCA Tuesday noon.

Dr. Moore, who illustrated his talk with color slides showing many of the organization's accomplishments in beautifying streets, highways, industrial areas and "just plain holes in the ground" with trees, shrub and flower plantings, told the Rotarians that volunteer participation in the program has grown to such extent that an increased public fund subscription will be necessary this year to provide an enlarged staff to guide its activities.

Jack J. Barban, executive director of Pride, Inc., who also spoke briefly and conducted a question and answer session during the Rotary Club luncheon session, said the Pride, Inc. operation has developed to such an extent that "we've got a bear by the tail and we have to run like the dickens to keep up with it."

Spends No Taxes

Dr. Moore explained that Pride, Inc. is a not-for-profit corporation whose only function is the beautification of the 16 communities in the Alton Lake area. It spends no tax money, neither local, state or federal. It does not spend a dime for a tree, a plant or a seed.

"If a money problem comes up, there is always a way to solve that. It is keeping the people interested in the projects that need doing that is important," he said.

"When the decision to organize Pride, Inc. was made three years ago, we went to the public with a subscription campaign and raised the money necessary to set up an office with an executive director and a secretary," Dr. Moore said. "Now the program has grown beyond anyone's wildest dream and we must go to the people again this spring to raise funds for another three years." Pride is expected to seek enough funds this year to increase the organizations operational budget from $30,000 per year to $43,000 per year.

"We operate for all," Dr. Moore explained. "Geographically our program involves all of the 16 communities surrounding the Alton Lake. We can visualize many things we want to change. We have a dirty old town, but we love her. We just want to wash her face."

Before and After

In his slide illustration, Dr. Moore portrayed many "before and after" locations of highway shoulders, median strips, traffic median triangles, highway cutaways through bluff areas and treeless expanses along open highway stretches as they looked before planting programs changed them into landscaped areas of grass, shrubs and flowering trees.

The first step in beautification of a community, Dr. Moore said, is landscaping of approaches to the city. In many instances these approaches are near subdivisions where the people are interested in seeing something more than a bare highway shoulder or an occasional patch of scrub plants.

Beautification projects in the Alton area are carried out by many organizations who make these projects a phase of their organizational activities, Dr. Moore explained, adding that Pride's only job is supplying the motivation.

Variety of Programs

Pride, Inc. presently has about 5000 volunteers ready and willing to undertake projects of many types in all parts of the area. These programs may

(Continued on page 9, col. 1)

Mothers' March Sunday to Aid Birth Defects Research

The traditional "mothers' march" Sunday afternoon and a dance the same day will highlight fund-raising activities in this area for the 1969 March of Dimes. Additional solicitation is planned Monday evening in Madison.

Once a key element in the successful fight to curb polio, the National Foundation in recent years has devoted most of its efforts to reduce birth defects in number and severity. At present, for every 15 normal babies, one is born defective—having a problem when born involving disfigurement or a condition that can lead to physical or mental handicap, shortens life or is fatal.

With house-to-house solicitation to be conducted in Quad-City residential areas Sunday afternoon, drive leaders also have arranged a dance which will continue from 2 p.m. to 10 p.m. Sunday at the Beneath Society, 2301 Washington avenue. Theme will be "Go Mod; Go March of Dimes."

Four Bands Volunteer

The $1 contributions will go to the drive, and music will be provided without charge by bands of this area—Black Zone, Mosburg Shotgun Minus Two, J. Christopher Blues band and Nirvana. There will be no age limits.

March of Dimes leaders for 1969 include:

Granite City — Mrs. Gerald Parmley, 3221 Willow avenue, chairman; Mrs. F. B. Dioneda, 2657 Cleveland blvd., co-chairman; Mrs. Nelson Hagnauer, 2708 Saratoga avenue, advisor; Dan Churovic, canisters; and Mrs. Leroy Mangiaracino, dance chairman. Representatives of Beneath Society are helping distribute donation canisters to stores and public buildings.

Madison — Mrs. Charles Voloski, 1610 Seventh street, chairman; and Mrs. Elmer Voegeli, 1809 Fourth street, and Mrs. Hilda James, 109 Weaver street, Venice, co-chairmen.

Venice—Mrs. Milton Morris, 1300 McKinley avenue, chairman.

Madison county drive director is D. Dean Bridwell of Edwardsville.

A joint statement by the local drive leaders notes that the "second decade of fighting birth defects is starting in a climate considerably improved over 1958.

Science vs. Superstition

"The murky clouds of ignorance and apathy about children damaged before birth have begun to dissipate. Ancient superstitions and guilt about birth defects are yielding to scientific understanding.

"Through the mists of age-old hopelessness, there are bright rays of assurance that the problem can be overcome.

"These changes have been made to happen by a growing army of dedicated physicians, research scientists, volunteers and the contributing public — people who believe that even the most mystifying of mankind's ills can be solved by the same kind of concerted effort that conquered polio."

Chouteau Town Board Members Seek New Terms

All incumbent officers of the Chouteau town board have filed nominating petitions as candidates for re-election in the April 1 town balloting, it was reported today. Several other sets of petitions are reported in circulation in the township.

The incumbent ticket has been filed as the Peoples-Labor Party and is headed by incumbent Supervisor Walter C. Sparks, 613 English place, who is seeking election to a four-year term. Sparks has been serving by appointment.

Other candidates include George Warnecke, 909 East Chain of Rocks road, town clerk; Otis R. Reeves, South Roxana, tax assessor; Charles E. Lexow, Rural Route Two, tax collector; and Cletus Bedwell, South Roxana, Marion A. Sparks of 912 East Chain of Rocks road and James E. Greer of 5504 Maryville road as town auditors.

Warnecke announced that the town board also has authorized a call for Democratic and Republican township caucuses to be held Feb. 4. The caucuses are required by statute to permit electors to name candidates for town offices if they wish to do so. The caucuses are held following the closing of the filing period (Jan. 27 this year) for independent candidates.

The Republican caucus will convene in the town clerk's office at 909 East Chain of Rocks road at 1 p.m. and the Democratic caucus will be held in the township relief office, Eberhart Garage building on Old Alton road at Mitchell, at 3 p.m.

Amsted Sales Up, Net Income is Down

Amsted Industries had sales of $58,062,000 in the three months ended Dec. 31, up from $53,950,000 the previous year, it was reported this week by Joseph B. Lanterman, chairman of the board who was elected to that post at a board meeting Monday.

Net income amounted to $1,626,000, equal to 59 cents a share, compared to $2,018,000, or 74 cents a share a year ago.

Lanterman said the decrease in earnings was attributable to several factors: A reduction in the company's selling prices of side frames and bolsters late in the 1968 fiscal year necessary to remain competitive, higher labor costs per hour from negotiated increases and the 10% federal income tax sur-charge.

Lanterman told stockholders that earnings in the March 31, 1969, quarter are expected to be above the Dec. 31 quarter. Income in the last half of this fiscal year should exceed that of the same period in fiscal 1968, he added.

At the meeting a dividend of 60 cents per share was declared payable March 14 to stockholders of record as of the close of business on Feb. 20.

Lanterman, 54, has been president and chief executive of the broadly diversified firm since 1959 and continues as chief executive officer. Goff Smith, 52, executive vice-president since January, 1966, was elected Amsted president and will be chief operating officer.

County Backs Police In Fund Application

The Madison county board of supervisors steering committee unanimously endorsed efforts of the St. Clair-Madison Counties Police Chiefs Association to apply for funds for crime control studies under the federal Omnibus Act during a meeting Monday afternoon.

The resolution urges state officials to approve the application and offers cooperation in the proposed program. The federal government has provided $833,000 to the state for the purpose, and at least 40% is to go to local law enforcement agencies.

The association is seeking $106,479 under the act and is planning a computerized bi-county central identification, records and communications center and a training facility for police officers.

Granite City Press-Record

Published Monday and Thursday by
QUAD-CITY PUBLISHING CO.
1815 Delmar Ave. Granite City, Ill.
Second class postage paid at
Granite City, Ill. 62040

Subscription Rates

Per copy 10c

Mail Subscriptions

	Year	6 Mo.
City Rural Routes ..	$ 9.20	$4.60
Zones 1-2	11.00	5.50
Zone 3	11.40	5.70
Zone 4	12.00	6.00
Zone 5	12.80	6.40
Zone 6	13.40	6.70
Zone 7	14.00	7.00
Zone 8	14.50	7.25
Servicemen	5.60	2.80

Telephone: 876-2000
Area Code 618

Nameoki Twp. Ok's Bid Call on Sewer Line

The Nameoki town board, in a brief meeting Tuesday night, authorized Highway Commissioner Charles Hanks to call bids for installation of a 24-inch stormwater sewer line from Breckenridge avenue to Long Lake, on Gordon avenue.

No estimate on the work was given. Hanks said he would announce a date for a bid call soon. The board also authorized Hanks to install an outdoor night light on the west side of the township garage building.

The board approved a call for Democratic and Republican caucuses to be held Feb. 4 in accordance with state law. The caucuses are held to give electors an opportunity to select candidates for town offices in the April elections. The Democratic caucus will be held at 7:30 p.m. at the State Park Community Center. The Republican caucus will be held at 7:30 p.m. in the town hall on Highway 162.

23 Tickets Remain for Fashion Show Matinee

Harold Brown, Granite City park superintendent, today announced that 23 tickets still remain for a district-sponsored trip to a matinee fashion show at Kiel Auditorium, St. Louis, on Wednesday, Feb. 12. An evening trip to the same benefit show is sold out.

Local residents may pick up tickets at the Wilson Park office next Monday and Tuesday. Reservations can be made by calling the office, at 877-3059. Tickets cost 75 cents per person, with a $1 charge for round-trip bus transportation. The bus will leave the skating rink parking lot at 12:30 p.m., the day of the show.

Gambling Raid Report Corrected

A raid on a card game by Madison police at 4:40 a.m. Jan. 12 occurred in rooms at 32a Madison avenue and not in rooms at 327a Madison avenue as originally reported, Police Chief Emmett Pazia reported yesterday.

Chief Pazia said original police reports on the raid which said the arrest of five men involved in a card game occurred in rooms above the wrong address, have been corrected.

The five men were arrested in the raid and charged with gambling after police broke open a door and found the men at a table playing cards. Police confiscated several decks of cards and a small amount of currency.

The five defendants appeared in magistrate court at Madison yesterday morning, entered pleas of not guilty and requested jury trials. The trials probably will be set in early March, the clerk's office said.

County Cancer Society Meets This Evening

The Madison County Unit of the American Cancer Society will hold a board of directors meeting at 6:30 this evening in Tony's Victorian Room, Alton.

Mrs. Harriet Horn of Granite City will give the service report, and Harold E. Ruyle, board chairman, will discuss plans for the 1969 Crusade which will take place in April.

BOYD
for
MAYOR

Forever Beautiful
Forever Perfect

As an authorized Keepsake jeweler, we are proud to offer an outstanding collection of fine diamond rings. Come in and let us show you what we mean.

REGISTERED
Keepsake®
DIAMOND RINGS

Hudson's
JEWELRY

19th and State Sts.
Bellemore Shopping Center
213 No. Main St.

452-3186
452-3188
Edwardsville

Reese's
DRUG STORES

Granite City, 1332 Niedringhaus 876-2727
Madison, Third and Madison Ave. 877-0828
Bellemore Shopping Center 451-7560

Prescription Specialists
FREE Prescription Delivery

THUR., FRI., SAT. SALE
Self-Service! Lower Prices!

1.09 SIZE! POLIDENT 73c
Denture cleanser tablets. (Limit 1)

1.09 SIZE! SUPPOSITORIES 63c
Walgreen glycerin. PACK OF 48. Adult.

1.85 SIZE! Head & Shoulders $1.29
Dandruff control shampoo. 5-oz. jar (Limit 1)

1.69 SPECIAL! LILT Permanent $1.19
New Fresh Fragrance (Limit 1)

BRACH'S
Chocolate Cherries
Light or dark with cherry centers, in 13-OUNCE PACK.... 49c

Bed Pillows
Full Size $1.49 Value $1.19

Liquid or Tablets
$2.98 Size GERITOL
12-ounces liquid or 40 tablets at special low price.... 2.39

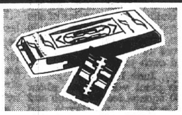

$1.45 Pack of 10
Gillette Blades
Super stainless double edge, at big savings!............ 1.19

FRAGRANCE OF THE MONTH:
COTY L'AIMANT
"Like a Kiss Across the Room."
1.8-oz. flacon mist
2.50
Also your choice of Emeraude or L'Origan

NEW FROM CLAIROL
FROST TIP
A kit containing everything to frost or tip your hair.
5.00 Seller
$3.99

CONSULT OUR TRAINED COSMETICIAN

ROMILAR CF
8-Hour Cough Formula
Family formula has extra strength.
3-oz. $1.59 Size........ 1.39

VISIT OUR FOUNTAIN
PLATE LUNCH DAILY
BREAKFAST SERVED
(Bellemore Only)

6 PIECE TEFLON II COOKWARE SET
Worth 16.55 If Purchased Separately

Scratch-Resistant Teflon, Thick Alcoa Aluminum
Set Includes: 1 Qt. Saucepan, 2 Qt. Saucepan and Cover, 7-In. Fry Pan, 10-In Fry Pan and Cover.
Here's All You Do . . Pick up a Punch Card at Any Reese Drug Store. When It is Completely Punched ($10.00 in Purchases) Present the Card and $8.95 for Your Cookware Set.
$8.95 with Completely Punched Card $10.00 in Purchases.

BEAUTY BUYS!

Reg. $1.09
PRELL SHAMPOO
Large Liquid 69c

7½-Oz. Jar!
PERFECTION COLD CREAM
Super smoother. No greasy feel. $1.07 Size 77

Special 2-oz. Size
Dana SPRAY COLOGNES
Tabu, Ambush or 20 Carats.
Now Only 1.75

BUY EARLY VALENTINE CARDS . . .

$2.39 Seller
Polaroid Film $2.05
TYPE 107.. BLACK & WHITE
(Limit 2)

$1.25
Coricidin Tabs 80c
FOR COLDS—Bottle 25 ....
(Limit 1)

$1.59
MAALOX 97c
ANTACID LIQUID—12-Oz. ....
(Limit 1)

98c
BAND-AID 63c
ECON PLASTIC STRIPS ....
(Limit 2)

Country Club Elects Officers

Paul H. Lichtenberger of Granite City, was re-elected to the office of secretary of Sunset Hills Country Club at the annual meeting held Monday evening at the Club.

Other local residents re-elected to serve on the board of directors include Robert Edmonds, Russell Corzilius and Carl Mathias.

Newly-elected officers to serve for 1969 are Ambrose E. Pritchard, president; Robert P. Roepke, vice-president; Charles T. Richards, treasurer all of Edwardsville.

Harold Patton of Edwardsville was the only new board member elected and will serve with Dr. Henry Malench, the retiring president; Charles Richards, Wendell Wohlford, Clarence Yonaka, Ambrose Pritchard, Norman Stolze, Robert P. Roepke all of Edwardsville, A. R. Hansen, Belleville, Paul McGinnis and John Skoglund of St. Louis and the local residents.

A. O. Smith Profits Increase 21% in 1968

A. O. Smith Corp. profits increased for the fourth consecutive year, rising 21% to $4.68 a share in 1968 from $3.87 a year earlier, L. B. Smith, chairman and chief executive officer, announced this week.

Net income in 1968 was $11,642,613 on record sales of $372,797,673. In 1967 earnings were $9,627,397 and sales were $329,976,263. The federal income surtax reduced 1968 earnings by $1,083,000, or 44 cents a share.

The automotive industry, to which A. O. Smith is a major supplier of passenger car and truck frames, enjoyed one of its best years in 1968 and includes the Granite City plant, the executive said. A. O. Smith participated in this industry rise and maintained its lead over its nearest direct competitors in the passenger car and truck frame business.

"As we view the economy for 1969, and A. O. Smith's prospects for the next 12 months, we look forward to the fifth year of increased profits," Smith said.

Venice Receives Plaque Won By Former Student

A shield inscribed with the name of Russell Turner, a former Venice high school student, was displayed Monday evening at a meeting of the Venice board of education.

Recently presented to the school district, the plaque represented second place honors conferred upon Turner in the 1968 Leadership Recognition Awards program sponsored by the Association of the U. S. Army.

Candidates are selected from young men in secondary schools who have demonstrated outstanding achievement in academics, leadership and citizenship. Forty-four area high schools submitted nominees, including Granite City high school, with first place won by Charles B. Thoele jr. of Northwest high school, St. Louis.

Currently attending the University of Alabama on an academic scholarship, Turner received a $200 scholarship award in addition to the plaque. He is the son of Mr. and Mrs. J. W. Turner, 109 Abbott street, Venice.

A letter congratulating the Venice school district for successful participation in the AUSA Leadership Awards program accompanied the plaque from U. S. Army Col. James F. Kurna, professor of military science at Washington University and chairman of the association project.

Awards program officials include Robert McBride, Granite City Steel Co. vice-president, who serves as AUSA vice-president; Col. Charles E. Hoskin III, former Granite City Army Depot commander, a member of the board of directors; and Nicholas P. Veeder, president and board chairman of Granite City Steel Co., who is a member of the Leadership program's advisory board of trustees.

Auto Turns, Collides

The left side of an auto driven by Carol E. Doniff, 2512 East 27th street, who was observing a stop sign at St. Clair avenue and Nameoki road, was struck by a car driven by Wilmer F. Calvin, 2444 Hemlock street, who was turning onto St. Clair, at 4 p.m. Monday.

ALL THE FISH YOU CAN EAT FRIDAY, $1.09 AT GRANT'S

Dr. Wilkins to Preside At Birth Defects Symposium

Dr. George Wilkins, a Granite City pediatrician and representative of the Madison County Medical Society, will preside at a program covering all phases of the problem of birth defects in a one-day paramedical and medical symposium on the subject to be presented March 16 in the Communications Building Theatre of SIU-SW campus.

Co-sponsoring the symposium with SIU's Extension Services are the National Foundation's March of Dimes' chapters in St. Clair and Madison counties and the medical societies of both counties.

The program will include presentations and talks by David Rimoin, MD., Department of Medical and Pediatric Genetics, Washington University Medical School; Eugene Lewis, jr., MD, director Births Defects Center, Cardinal Glennon Memorial Hospital; Ed Lis, MD, director, Illinois State Division of Services for Crippled Children, Springfield; Paul Byrnes, MD, specialist in premature birth problems, St. Louis; and Bernard Weisskopf, MD, director, Child Evaluation Center, University of Louisville.

Thhe session will be from 9 a.m. to 5 p.m. and is open to all medical doctors, nurses, hospital personnel and special education people. Those interested in attending should contact Dr. Wilkins by writing him at 3165 Myrtle avenue.

A&P Decentralization Effective Feb. 24

A plan to decentralize its retail food stores throughout the nation, effective Feb. 24, has been announced by The Great Atlantic & Pacific Tea Co. The company's two stores in Granite City are at 20th street and Madison avenue and in American Village shopping center.

The announcement said the new organization structure is designed to facilitate decision making by local management and to provide more flexibility in operating store groups averaging more than $150 million a year in sales.

R. E. Richards, who heads the St. Louis operations, has the new title of regional vice-president and division general manager. The company is delegating operating authority for its 4723 stores to 33 autonomous divisions in the United States. Canada will continue to operate as a subsidiary company.

Auto Veers, Collides

Autos driven by Dr. Hector N. Zevallos, 44 Terrace lane, and Earl J. High, 2059 Cleveland blvd., collided when the High auto veered to the right to avoid another car at 12:30 p.m. Monday at 25th street and Madison. High was charged with improper lane usage.

Services Held Tuesday For Mrs. Rose Munzert

Funeral services were held for Mrs. Rose Munzert, 82, of Glen Carbon, mother of Mrs. Leroy (Gertrude) Flaxbeard of Granite City, at 2:30 p.m. Tuesday with Rev. Thomas Tupper, of Eden United Church of Christ, officiating. Burial was in Sunset Hill Cemetery.

Born in Collinsville she had resided in Glen Carbon for 60 years. She was preceded in death by her husband, Herman Munzert in 1906.

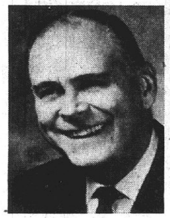

BISHOP LANCE WEBB
Guest Speaker

Girl Scouts Prepare For Annual Cookie Sale

Forty Girl Scout leaders of the River Bluff Council attended a Girl Scout Cookie sale kickoff luncheon Tuesday at the Flaming Pit in Edwardsville.

Information and supplies for the district, Neighborhood and troop cookie chairman were distributed by Mrs. Harold Dashner, cookie chairman and Mrs. James White assistant chairman.

The Burry Co. was host and the firm's representative, Ted Smith, told the leaders there will be five varieties of cookies this year at a cost of 50 cents a box.

Advance orders will be taken Friday, Feb. 7 through Feb. 17.

Bishop Webb to Speak At Madison Methodist

Dr. Lance Webb of Springfield, Bishop of the Illinois Area of the United Methodist Church, will deliver the sermon Sunday at the United Methodist Church, Fifth street and Ewing avenue, Madison. His topic will be God's Greatest Gift."

Bishop Webb was elected to his present office in 1964. At the time of his election he was serving as pastor of a 4500 members United Methodist Church in Columbus, O. Prior to that he was pastor of the University Park United Methodist Church in Dallas, Tex.

Bishop Webb is an active participate in ecumenical affairs, having been present at the Assemblies of the World Council of Churches in Amsterdam, the Netherlands, in 1948 and Evanston, Ill., in 1955.

Names are Selected For Hogan Twins

Sp/5 and Mrs. Kelly Hogan have selected the names, Timothy Sean and Jamie Lynn, for their twin sons born Jan. 18 at the Army Hospital in Fort Bragg, N. C.

Mrs. Tracy Lakin, mother of Mrs. Hogan, is visiting the family and will return with the family April 1, when Hogan is discharged from the Army. He enlisted in March, 1966 and has been stationed at Fort Riley, Kans., Fort Gordon, Ga., and served 13 months in Vietnam prior to his tour at Fort Brag.

Masquers Casting Set for Sunday

Mrs. Mildred Hoelscher, director for the Masquers, Inc. spring production, "A Funny Thing Happened on the Way to the Forum," has announced auditions for casting the musical comedy will be held Sunday, Jan. 26, at the Masquers' Hall on Main street at Vandadia in Collinsvillle.

The musical comedy is unusual in that it has no chorus as such, but relies on principals for ensemble and chorus work. The play is done in the vaudevillian style, and it won the New York Drama Critics Award as the best musical in 1962.

There are eight female and eight male roles to be cast. Auditions for the dancing chorus and the six main female roles will be held at 2 p.m. Tryouts for the male and female speaking roles will be at 3 p.m., with singing auditions to follow at 4 p.m. The group is looking for new faces and people who have an interest in a community theatre.

Assisting Mrs. Hoelscher will be Jack Butterfield of Collinsville as musical director and Miss Diane Nocheff of Granite City as associate choreographer.

Speeding Charge Filed

Barbara A. Powell, Collinsville, was ticketed Monday on a speeding charge at 1300 Edwardsville road.

Suspect in Car Theft Held to Grand Jury

Mitchell Coleman, 18, East St. Louis, one of two youths arrested by East St. Louis police last week in the act of stripping an auto that had been stolen from a Madison resident, was bound over to grand jury action Tuesday and transferred to the county jail at Erwardsville, Madison police reported.

Police Chief Emmett Pazia said Coleman admitted theft of the auto which was owned by Roy Mendenhall, 820 Lee avenue. The car was stolen from Third and State streets about 10:30 p.m. last Saturday. Half and hour later East St. Louis police arrested Coleman and Otho Bowman, 18, also of East St. Louis. Madison police said Bowman has been released to East St. Louis authorities.

Man Charged with Theft From Lum's Restaurant

William A. Greeson, 25, of 3801 Lake drive, was arraigned Monday before Magistrate William Johnson on a charge of theft of more than $150. Property bond was set at $10,000, with a preliminary hearing to be held in Edwardsville.

Greeson, former manager of Lum's restaurant in the American Village shopping center, was accused of stealing nearly $5000 from the restaurant over a period of time. He was arrested Sunday at his home by Pontoon Beach police.

SAVE AT Carp's DEPARTMENT STORES
PLASTIC HOUSEWARE RIOT
Your Choice
33¢ ea.
All 99¢ Values
• LAUNDRY BASKET Round ¾ bushel size
• 12 Qt. SPOUT PAIL With sturdy bail handle
• RECTANGULAR DISH PAN 10 qt. 14 x 12¼ x 5 3/8
• RECTANGULAR WASTE BASKET Elegant design, assorted colors
• SEE-THRU SHOE BOX 12¾ x 6¾ x 3 5/8
20 GALLON TRASH CAN or 48 Qt. Swing Top Waste Basket
$2.99 value $1.22
Choose the rugged corrugated exterior trash can with snap-on cover and built-in handles... or the good looking round basket with easy functioning flip cover.
SALE PRICES 3 DAYS ONLY

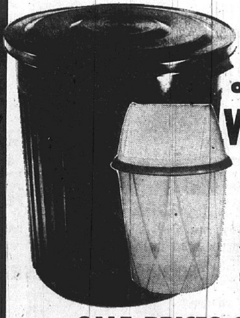

SAVE AT Carp's DEPARTMENT STORES
ANNUAL AFTER-INVENTORY SALE
Downtown Granite City
Men's to $2.00 TIES 2 for $1.00
Ladies' Novelty Panty Hose Reg. $1.99 $1
Ladies Nylon Cotton • Mini-Slips Reg. $2.99 $1.00
Ladies' Leather-Look LINGERIE • Slips • Panties • Fresh Pastel Colors Reg. $1.99 $1.00 Reg. $1.00 50¢
Girls' Reg. $1.00 Fancy • Slips • Panties 2 for $1.00
Girl's Reg. $10.95 WINTER COATS $7.00
Boys' Long Sleeve KNIT SHIRTS Reg. $1.99 2 for $3
Ladies Nylon SKI-JACKETS Reg. $10.00 $5.00
Boy's Nylon - Reg. $8.99 WINTER JACKETS $5.00
Ladies Cardigan SWEATERS Reg. $3.99 2 for $5.00
Men's Long Sleeve SPORT SHIRTS To $3.99 Value $2.00
Ladies Flannel PAJAMAS Reg. $2.99 2 for $3.00
Girls' Hooded CAR COATS Sizes 3 to 6x 7 to 14 Reg. $6.99 $4.00
Men's Reg. $7.99 SWEATERS Sizes S, M, L, XL $5.00
Jr. Boys' SUITS Reg. $5.99 $3.00
Girls' Perma Press BLOUSES Worth $1.99 $1.00
Boys' Reg. $5.99 SWEATERS Only 200 Sizes 8 tot 16 $3.00
BOYS' — GIRLS' — LADIES' CLOSE-OUT Val. to $7.99 CHOICE OF 400 PAIRS • ODDS • ENDS Not All Sizes SHOES pair $2.00
LADIES' LINED WOOL SKIRTS To $8.99 Val. 8 o 18 2 for $5
Val. to $5.99 Kitchen Curtains . . . Set $1.88

Holes Shot in House

John Krekovich, 3728 Nameoki road, reported Monday that vandals shot BB holes in the rear patio doors and front picture window of a new house under construction at 3600 Wabash avenue.

ALL THE FISH YOU CAN EAT FRIDAY, $1.09 AT GRANT'S

Venice Twp. Caucuses To be Held on Feb. 4

The Venice township board of auditors adopted a resolution setting Democratic and Republican caucuses for Feb. 4 for nominating candidates for township offices in the April election during a brief meeting Monday night.

Arthur "Cooper" Moore, township supervisor, noted that Jan. 27 is the last date to file petitions of candidacy.

After School Enrichment Program in Venice Grade

An after-school enrichment program, geared to help upgrade fifth through eighth grade pupils who attend on a voluntary basis, has been started at the Venice school by two faculty members, the Venice school board was informed Monday evening.

Conducting the program are Willie Walker, a fourth grade teacher, and Gary Craig, a high school English instructor, who have volunteered their time to assist youngsters after school each Monday and Wednesday.

The special sessions, held in the high school language center, presently have 17 pupils participating. They are being helped in such areas as remedial reading and arithmetic.

Approximately 60 Venice school children are taking part in a basketball program each Saturday morning in the school gym, under sponsorship of the YMCA, board members were told.

The board approved payment of tuition fees at an Illinois junior college for Edward Charles Johnissee, 1302 Oriole street, a service veteran.

Psychologist Resigns

In other action, the resignation of Richard A. Komm, a school psychologist with Special Education Region I, of which the Venice district is part, was announced.

Komm, who cited the ill health of his wife as the reason for resigning, was praised by Board Member Jack Tolliver, who serves as Venice school board representative on the Region I advisory board.

Tolliver said he regretted that the resignation was necessary, adding that Komm "was an asset to the program, doing a very fine job."

Mrs. Myrtle Parker, head cook at the Venice-Lincoln Technical Center, notified the board she plans to retire at the end of this school year. She has been employed by the Venice school district about 15 years.

$10,000 Transfer for Center

The sum of $10,000 was transferred to the Venice-Lincoln Technical Center account to meet the January payroll. In recommending the transfer, Supt. John O. Pier explained that a $22.000 payment for bills reimbursable from state funds is expected within the next two weeks.

Pier said a check for $23,836 was received from the state this week as repayment of amount expended from regular district funds to cover November bills.

Other amounts transferred by resolution included $867 from the education fund and $738 from the building fund, both going to the Illinois Municipal Retirement Fund.

92.55% December Attendance

According to a report for 17 school days in December, average attendance throughout the Venice district was 92.55%, a decline from the November attendance mark of 93.36%. Kindergarten attendance showed the lowest attendance rate with 89.93%, Venice elementary attendance was 92.55% and the high school 92.92%.

Bound Over to Jury

Leslie Anderson, 25, off 4506 Kirkpatrick Homes, pleaded not guilty to a charge of burglary but waived preliminary hearing and was bound over to the Madison county grand jury Monday afternoon by Magistrate William Johnson. He was charged Saturday with stealing television sets from the Vandalia warehouse where he was employed.

Venue Change in Discrimination Suit is Sought

Change of venue will be sought in a U. S. Department of Justice suit filed against Local 520 of the International Union of Operating Engineers, Granite City, will be sought by the union's attorney, Harold Gruenberg of St. Louis, it was reported yesterday. Gruenberg said he also will file motions for dismissal of the proceedings against the operating engineers union.

The operating engineers and two other area unions, Local 90 of the Operative Plasters and Cement Masons and Local 309 of the International Brotherhood of Electrical Workers, were named in proceedings alleging job discrimination against Negroes.

The federal government has frozen all funds for highway construction in Madison and St. Clair counties because of alleged job discrimination and excessive labor costs. The suits were filed in U. S. district court at East St. Louis.

Gruenberg said he will seek a change of venue for the Granite City union to the U. S. district court in Springfield in whose jurisdiction Granite City lies. Gruenberg said he believes the suits were politically motivated because they were filed on the last work day of the outgoing administration.

Robert A. Kronst, district engineer of the Illinois Highway Department, said the freeze on federal construction funds is expected to tie up about $30 millions in highway work this year unless it is lifted. The district lost about $4 millions in work last year.

IPC Issues Warning On Bogus Gas Man

"The short, fat man in the orange baseball cap who wants to check high gas usage at your house is an imposter who may make off with whatever valuables he can find, C. F. Mathias, area manager for Illinois Power Co., warned today.

"In Jacksonville, a man about five feet, nine inches tall weighing 200 pounds called at the home of an elderly woman, identified himself as an employee of the gas company checking furnaces and water heaters for high gas usage," Mathias said.

"The man and the householder went to the basement presumably to check the furnace and the water heater. Then the man asked the woman to stay in the basement to listen for the 'click' when he adjusted the thermostat on the main floor. While the woman waited for the 'click,' the man sought valuables upstairs and disappeared with a woman passenger in a four-door car.

"In Jacksonville the man got only 60 cents for his efforts, but the take was better in Hannibal where he posed as a water department worker employing the same scheme. If you are in doubt about the person who wants to check your gas or electric facilities, check with the Illinois Power Co. office," Mathias advised.

ALL THE FISH YOU CAN EAT FRIDAY, $1.09 AT GRANT'S

Annual Venice Benefit Ball Set for Saturday

The 31st Annual Crippled Children's Ball, sponsored by the Venice Crippled Children's Organization, will take place Saturday evening at the Venice Madison American Legion Home, 600 Broadway.

The public ball, through which the group of Venice citizens donate funds each year to the Shriner's Hospital for Crippled Children and the Madison County March of Dimes Foundation, will be held from 9 p.m. to 1 a.m.

Music for dancing will be furnished by the Buddy Moreno orchestra. Tickets may be purchased in advance, or at the door, at $1 each. A group of teenage residents will decorate the hall prior to the start of festivities, it was learned today.

Earlier Saturday, members of the Venice volunteer fire department and American Legion Post 307 will man a road block on Broadway at Klein street, seeking additional donations from motorists for the organization's charitable endeavors.

Special guests at the ball will include D. Dean Bridwell, Madison county March of Dimes chairman, and Mrs. Bridwell, and Mr. and Mrs. Calvin Peck, all of Edwardsville. Arthur W. "Cooper" Moore and Claude Echols will represent the Shriner organization.

Quad-City Police Attend Seminar

A three-day seminar on "Narcotic and Drug Abuse" which is scheduled to end today at state police headquarters at Maryville has been attended since Tuesday by officers of the Granite City, Madison and Venice police departments.

The seminar, held daily Tuesday, Wednesday and today from 9 a.m. until 4 p.m., was sponsored by the St. Clair-Madison Police Chiefs Association.

Attending all three days from the Granite City department were Sgt. Joseph Nemeth and Juvenile Officers Dusan Gagich and William Harris. Also attending sessions of the three-day meeting were Police Chief Ronald Veizer, Assistant Chief George Tellor and Officers Edward Weisehan and Dennis Chenault.

Juvenile Officer William Fanning and Officers Ronald Grzywacz and Charles Bridick represented the Madison police department and Assistant Police Chief Ralph Brawley attended from the Venice department.

NEW GMC PICK-UPS $2140
8' BED, REAR STEP BUMPER
HUNDLEY PONTIAC

Deaf Education Group Holds Meeting Here

A meeting of the parents of Jefferson School Oral Deaf, nursery class and Roxana nursery both of Bi-County Deaf Education program was held Tuesday in the home of Mr. and Mrs. Steven Gargac 3329 Colgate place.

The program was concerning ear structure and its performance, and the group heard a record depicting a slight hearing loss and gradually increasing to a severe loss indicating the degree of a severely hard of hearing child or deaf child, would have.

Mrs. Ronald Gregory presented the evening's program and led the group in a discussion. She is supervisor and co-ordinator of the Oral Deaf Program, and was assisted by Mrs. Joseph Schrappen and Miss Sandy Frew.

Others present were Mesdames Charles Dittrich, Robert Lovins, James Cash and daughter, Leonard Roberts, James Grote and son all of Granite City, Mrs. John Kentrich of Alton and Mrs. Dennis Motley of East Alton.

Hairdressers Annual Show Set for Feb. 16

Mrs. Dorothy Line, president of the Elite Hairdressers and Cosmetologists Association, Affiliate 33, today announced the fifth annual "Fashion and Hair Styles Show" will be held at 2 p.m. Sunday, Feb. 16, in the Venice-Madison American Legion Hall, 600 Broadway, Venice.

At a planning meeting Monday evening in the Granite City School of Beauty Culture, the Affiliate president appointed Mrs. Sue Cook as general chairman and Stanley Coleman as co-chairman.

Part of the proceeds will be donated to the Madison County Heart Association, with the remainder to be used to further charitable and educational projects of the organization.

Tickets, priced at $1 for adults and 50 cents for children, are available from association members.

The show is staged each year in connection with "National Beauty Salon Week." to be observed Feb. 9-15.

Hit-Run Accident

Billie J. McKenna, 1401 Rhodes street, Madison, reported to Venice police at 8:55 p.m. Tuesday that the right front of her auto was damaged by a hit-run driver at Market street and Broadway. She said she was headed south on Broadway when the other car pulled out of Market street in front of her, causing the collision, police said.

Federal and Missouri State
Income Tax Returns
PREPARED
V-R Tax Service
ROY E. NORTON
1930 Edison 877-8800
Call For Appointment

BOYD HEADQUARTERS
CALVO BLDG.
20th & State St.
877-5919

WE GIVE AND REDEEM EAGLE STAMPS • WE GIVE AND REDEEM EAGLE STAMPS
AT THE LEADER ...... JANUARY
CLEARANCE SALE
BIG REDUCTIONS ON ALL 3 FLOORS
20% TO 50% OFF
THE REGULAR MARKED PRICE
COATS—DRESSES—SPORTSWEAR
SHOES—JACKETS—ALL WEATHER COATS
SWEATERS—SHIRTS—SNO-SUITS
LADIES' • GIRLS' • MEN'S • BOYS' • CHILDRENS'

Final Clearance!
LADIES' COATS
REG. $30 TO $80 FUR TRIMMED
NOW! $24 to $59
Reg. $30 to $50 Untrimmed
NOW! $20 to $39
Reg. $18 to $30 CAR COATS
NOW! $12 to $21
BRAND NAMES YOU KNOW
LADIES' SPORTSWEAR 1/3 TO 1/2 OFF
• BOBBY BROOKS • DEVON
• JANE COLBY • RUSS TOGS
BRAS -- GIRDLES
★ PLAYTEX ★ LOVABLE
★ EXQUISITE FORM
20% to 40% Off
Ladies' Dresses
Regular $12.00 to $25.00
NOW $4 to $12
DOWNSTAIRS STORE
GIRLS' NATIONALLY ADVERTISED DRESSES, SPORTSWEAR 1/2 OFF
Brand Name We Are Not at Liberty to Mention
Reg. $5.99 BOYS' CORDUROY JACKETS Sizes 3-4 $3.66
Reg. $9.50 Quilted Nylon GIRLS' REVERSIBLE JACKETS BROKEN SIZES $5.88
Final Clearance COATS—SNO-SUITS BROKEN SIZES 1/2 OFF
Fisherman's Knit Sweaters 1/2 OFF
Girls' Pullover, Turtle or V-Neck
ENTIRE STOCK LAMP SHADES 1/2 OFF
THE MARKED PRICE SECOND FLOOR
USE YOUR LEADER CHARGE OR "BANKMARK"
The LEADER DEPARTMENT STORE
19TH & STATE GRANITE CITY
WE GIVE AND REDEEM EAGLE STAMPS
WE GIVE AND REDEEM EAGLE STAMPS • WE GIVE AND REDEEM EAGLE STAMPS

1969
ILLINOIS LICENSE PLATES
Available Now...
Avoid the Rush...
Bring Your '68 Registration Card to the Bank. No Waiting. Take Your Plates With You!
$1.00 fee
GCT "your friendly bank"
GRANITE CITY TRUST AND SAVINGS BANK
1909 EDISON AVENUE
876-1212
Bankmark
A FULL SERVICE BANK
Member Federal Deposit Insurance Corp.

RUBENSTEIN'S .... NAMEOKI VILLAGE SHOPPING CENTER
Clearance Shoe Sale
ALL Winter Footwear MUST BE SOLD
SAVE UP TO 50%..... .... AND MORE!
REDUCED FOR CLEARANCE
WOMEN'S FOOTWEAR
Values to $15.00
• Hi and Mid Heels
• Chunk and Low Heels
• Flats, Casuals and Sports
Miss Wonderful YOUNG SHOE FASHIONS

$5 pr. - 7 pr. - 9 pr.
All Sizes But Not in Every Style
EVERY PAIR NATIONALLY ADVERTISED AND GUARANTEED.
CLEARANCE! HANDBAGS ALL KINDS .. VALUES TO $6.99 $2 AND $3 EACH you pick 'em
CLEARANCE! HOUSESLIPPERS ALL KINDS ...... $2 AND $3 PR.
CLEARANCE! WOMEN'S SAMPLE FOOTWEAR VALUES TO $10.00 Flats or Little Heels $3 PR. while they last!
FOR THE LUCKY SIZE 4 AND 4½ FOOT
GROUP OF MEN'S FOOTWEAR NATIONALLY ADVERTISED BRAND .. Values to $14.95 Reduced for Clearance $9 pair AND $11 pair
ALL SIZES ... BUT NOT IN EVERY STYLE
BIGGER BOY'S NATIONALLY ADVERTISED ... FOOTWEAR SIZES 3 TO 6 Clearance! .. $6 and PAIR $7
$3.88 PAIR Clearance! CHILDREN'S SHOES Bargains for Boys and Girls $4.88 PAIR
EVERY PAIR EXPERTLY FITTED AND GUARANTEED
$SAVE! MANY BARGAINS NOT ADVERTISED $SAVE!
RUBENSTEIN'S FAMILY SHOES
Shoppers CHARGE Service
Bankmark
OPEN DAILY 10 A.M. TO 9 P.M.

MORE ABOUT

Evaluation

facility doubles as a gym and all-purpose room.

One of the most frequently mentioned areas of weakness, Pier pointed out, was absence or lack of use of instructional materials and visual aids. A budget for various departments also was suggested, along with a need for additional supplies and materials in certain classes.

A detailed report will be compiled by the state office and released to the district shortly, Pier said.

Members of Team

Evaluation team members included Charles Robinson, supervisor, Office of Superintendent of Public Instruction, adult education evaluator; Mrs. Ruth Lahr of Mitchell, supervisor, Title III, National Defense Education Act, OSPI, English and reading; Wilbur R. L. Trimpe, Madison county superintendent of schools, finance.

Fred Wakeland, assistant superintendent, Madison county schools (high school); Harold E. Briggs, assistant superintendent, Madison county schools (elementary); Harry R. McPhail, reginal director, OSPI, (elementary), all in general evaluation.

Charles Barnett, Greene county superintendent of schools, health education; LaVerne Crawford, Title III, NDEA, OSPI, industrial arts; Miss Marie Behymer, Alton, instructional materials; Carl Planinc, director, Southern Illinois University, instructional television.

Claude Smith, Jersey county superintendent, music education; and Mrs. Virginia Huising and Elizabeth Denton, supervisor, OSPI, special education.

Also at Monday's board meeting, a leave of absence was granted Ronald Ganschinietz of the Venice high school faculty to serve as an evaluation team member for the North Central Association of Colleges and Secondary Schools during an evaluation and visitation of the Collinsville school system, March 31-April 2.

EOC Director to Attend Open House Here

Maurice S. Harris,, executive director of the Madison County Economic Opportunity Commission, will be among officials attending the public open house program set for noon to 6 p.m. set for noon to 6 p.m. Saturday at the Quad-City Neighborhood Service Center, 145 Madison avenue.

Mrs. Ruby Williams, center supervisor said representatives from the New Careers and On-the-Job Training programs will be on hand to talk with interested applicants.

A film on health will be presented by Mrs. Paula Webb, health supervisor, and hand-sewn garments made by the Wednesday evening sewing class will be displayed by instructors, Mrs. Lucille Lipe, Mrs. Doris Wilson and Mrs. Helen Lane.

CALL YOUR REALTOR
MORRISS REALTY CO.
876-4400

Plan to Convert TB Sanatorium Presents Problem

A specially named county committee will meet Tuesday in the Madison County Tuberculosis Sanatorium with the sanitorium board of trustees in an attempt to work out a financial problem in the county's plan to convert the sanatorium into a nursing home. The meeting is scheduled for 10 a.m.

The special committee was appointed by County Board Chairman Harold Landolt earlier this week during a meeting of the County Board Steering Committee in which a question developed over use of surplus sanatorium funds for conversion of the sanatorium property into a nursing home County officials estimate it will cost $300,000 to $350,000 to remodel the building and meet state requirements for nursing homes.

Assistant State's Atty. Marshall Smith told the committee he believed the problem could be solved if the sanitorium board would cooperate with the county. Smith said the sanatorium now has about $436,000 on hand, an additoinal $122,932 due in uncollected taxes and an upcoming levy of $493,000 that would place the total around $1 million.

The county will seek to determine if funds for remodeling the building can be used out of these available monies. Auditor John Kraynak said there is no statutory provision for transferring the sanatorium money directly to the county's general fund.

The special committee named by Landolt includes Smith, Kraynak and the chairmen of the county board's nursing, steering and sanatorium committees.

George Schneider, president of the sanatorium board, was present at the steering committee meet and protested use of sanotorium funds for anything except tuberculosis.

MORE ABOUT

Marine Skaggs

for the past week and I was afraid something was wrong. He writes home at least once a week," Mrs. Counts said, adding, "I looked up and saw the green uniforms at the back of the cafeteria and right away I knew something had happened to him."

After leaving here in November, the Marine was to spend three weeks at Camp Pendleton, Calif., and four months on Iwo Jima before returning to active duty in Vietnam. Apparently his travel orders were changed and he was shipped directly to Vietnam, his mother said. While home on leave, the serviceman still was experiencing difficulty with the injuries he had received last January, it was learned.

Garage Window Broken

A small window was broken out of the rear of the East Side garage, 2309 East 24th street, it was reported at 7:30 p.m. Monday.

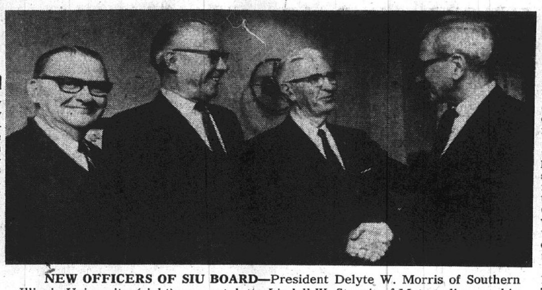

NEW OFFICERS OF SIU BOARD—President Delyte W. Morris of Southern Illinois University (right) congratulates Lindell W. Sturgis of Metropolis upon his election as chairman of the University's board of trustees. Melvin C. Lockard of Mattoon (left) was re-elected secretary of the board Wednesday and Harold R. Fischer of Granite City was elected vice-chairman. All three board members are bankers in their home communities. Sturgis succeeds as chairman Kenneth L. Davis of Harrisburg, who resigned from the board because of ill health.

MORE ABOUT

Dramatic Surge

$817,448 in 1963, only $356,949 in 1964 (due to automotive, hardware and restaurant volume decline), $520,698 in 1965, $1,014,322 in 1966 and $1,497,296 in 1967.

Pontoon Beach began appearing in annual Revenue Department reports in 1964, when sales were listed as $77,771. Earlier, the volume was such that the returns were added to the statewide and county totals but not given specific mention.

In 1965, the Pontoon Beach purchasing level had reached $99,696, and it further increased to $279,107 in 1966 and $478,242 in 1967 before soaring to a probable total of more than $1 million in 1968.

Major GC Increase

During the same 1958-1967 decade in which Mitchell buying climbed from $468,983 to $1,497,296, there were increases from $40,549,756 to $72,880,467 in Granite City and $8,752,940 to $10,115,130 in Madison.

The Venice increase was from $2,414,601 to $2,451,572.

Quad-City grand totals, with some fluctuation stemming from purchasing by manufacturers, have been as follows from 1958 through 1967: $52,186,281, $58,679,800, $79,278,194, $63,984,123, $60,859,473, $67,444,344, $89,277,567, $82,644,146, $101,836,988 and $87,422,707.

Big Gains Since 1966

A quarterly listing of Pontoon Beach purchasing mirrors the sharp increase that has occurred.

Beginning with January-March 1965, the Pontoon buying totals have been $18,768, $24,640, $29,972, $26,315, $23,650, $32,335 (April-June 1966), $113,894 (July-September 1966), $109,226, $99,592, $85,016, $142,142 (July-September 1967), $151,489, $240,056 (January-March 1968), $287,228 (April-June 1968) and $280,096 (July-September 1968).

In the latest quarterly report issued, for the summer and early fall of 1968, the $280,096 purchasing at Pontoon Beach consisted of $226,458 food, $39,323 drinking and eating, $9676 automotive and service stations, $2648 lumber, building supplies and hardware and $1989 miscellaneous.

7 Quad-Cityans File Bankruptcy Petitions

Petitions of bankruptcy are on file for seven Quad-Cityans with the U. S. Referee in Bankruptcy, Springfield, the local Associated Retailers organization was advised this week.

The petitions are on file for Ervin Mabry, Joseph Gene Buzar, Delphia L. Deloney, Elmer Deloney, Edward Lee Thomas and Melvin O. Wallace, all of Granite City, and Ray S. Guenther of Venice.

GCHS Class of 1949 Plans Reunion in July

A 20-year reunion of the June 1949 Class of the Granite City high school is being planned and a number of the class members have not been located.

They are Essie Marie Crider, Carl N. England, Davo Garrison, Wilma Hawks, Elmer Hoffman, Robert Hollis, Marian Kish, Jacqueline Miller Ishum, Robert Newhard, Eugene Pfeifer, Patricia Puetz Abbey, Robert Rinard, Floyd S. Richardson, Joan Schillinger, Darrell Smith, Marion Tayon, George Webb, Dale Jones and James Todd.

The reunion is planned for July 19 at Fischer's restaurant, Belleville. Those serving on the reservations committee who may be contacted are Charlotte Barr Rapp, chairman, 877-4020; Evelyn Ingram Allen, 451-7973; Ruth Eftimoff Houser, 877-2281; Beverly Gauen Kraus, 877-4087; Kay Reinhardt Quante, 877-3386; Kathleen Niebur Dortch, 876-6429; and Jo Ann Ward Kraus, 931-3472.

Mrs. Effie George, 73, Dies; Former Resident

Mrs. Effie George, 73, of Indian Mound, Tenn., a former local resident who leave a daughter here, died Tuesday at the Clarksville Memorial Hospital. She was a member of the Church of God, Dover, Tenn.

Surviving are her husband, Allen George; three daughters, Mrs. Kenneth (Frances) Black of Granite City, Mrs. Margery Burris of Morris, Ill., and Mrs. Mary Jones, Walnut Hill; three sons, Harold Glasgow of San Antonio, Tex., Carl and Elmer George of North Carolina; three sisters, Mrs. Sally Whitehead of Akron, O., Mrs. Emma Page of Dover, Ten., and Mrs. Viola Heflin of Big Rock, Tenn.; four brothers, Forrest, Lexie and Robert Wallace, all of Dover, Tenn., and Roy Wallace of Big Rock, Tenn.; five grandchildren and five great-grandchildren.

Funeral arrangements are given in today's obituary column.

Volunteers Needed at Alton State Hospital

Volunteers to assist with the Cooperative Home Economics Extension Service program at Alton State Hospital are urgently requested to contact Mrs. Marjorie Dintelmann, at the hospital. They will be teaching homemaking skills within the Madison County Day care hospital.

Two training classes for volunteers have been scheduled by Mrs. Catherine Mauck, home economist with the Home Extension Services, for next Monday and Feb. 4 at the Volunteer Office from 10 a.m. to 3 p.m.

MORE ABOUT

Diamond Plating

ing a joint Venice-Madison neighborhood home development program and voted to enter a joint contract with the Leo A. Daly Co. of St. Louis,, consulting engineers, to make a necessary survey of dilapidated houses.

Cost of the survey, estimated at $25,000 to $26,000, will be prorated between the two cities on per capita basis. The Venice city council approved the program last week.

Under liberalized federal regulations, communities may build new homes in spot locations, replacing deteriorated housing with new homes, rather than enter major urban renewal or housing projects.

Federal grants may be used to purchase deteriorated homes as sites for new construction, and new houses may be built by private interests or, if funds are available, by the cities themselves.

Current residents will have the first choice in purchasing the new homes at low interest rates, the mayor said.

Nutrition Program

A letter from the Cooperative Extension Service of the University of Illinois announced plans to conduct an expanded nutrition program in this area and to employ local assistants from the low income area.

They will go into homes to teach proper food buying habits, nutrients and related matters. Fifth Ward Alderman John Haynes was appointed to a planning committee of the extension service as a consultant.

The council heard a proposal from the Illinois State Employment Service to cooperate in a work incentive program (WIN) in which unemployed male recipients in the aid-to-dependent-children program will receive educational, pre-vocational, on-the-job training.

Enrollees would remain in the program for 13 weeks and would be paid $30 per month in addition to the state benefits they obtain.

Lose Control Over Personnel

The program replaces a previous program sponsored by the Illinois Department of Public Aid in which several state aid recipients were employed on the Madison street department.

Mayor Maeras noted that under the new program the city would have no control over personnel. It would have to accept enrollees from throughout the area if it enters the new program.

He said the city could be criticized, especially by residents out of work and looking for jobs, if it could not make the selections.

He said he will attempt to learn the number of ADC-U recipients in the city of Madison. The proposal was tabled.

Littering Complaints

The mayor and some aldermen reported that numerous complaints are being received from residents about throw-away papers littering yards, driveways and streets in violation of the city's handbill ordinance.

The firm responsible is to be ordered to halt the nuisance by the chief of police.

The council ordered that a pathway from Second street and McCambridge avenue leading to Cloverleaf be barricaded as too dangerous to use.

A resolution requesting $5991 in motor fuel tax funds for additional work on Harris street at Caine drive was approved.

A resignation by Charles Bridick as a member of the volunteer fire department was accepted. He recently was employed as a probationary patrolman and is to begin a police training course on Feb. 17.

Parked Auto Struck

An auto driven by Rita Smith, 2130 Delmar avenue, struck the left rear of the parked auto of Marie Whittle, 2052a Edison avenue, at 6:50 p.m. Monday at 21st and Cleveland blvd.

READY MIX CONCRETE
CALL LYBARGER
452-3107 or 452-6180

Apollo '9' Cachet Deadline is Feb. 13

Manned Spacecraft Recovery Forces of the U. S. Navy will provide stamp collectors with "Recovery-Day" cachet and cancellation services for the upcoming Apollo 9 manned space flight.

To permit adequate time for required handling of covers, collectors should mail pre-stamped, self-addressed envelopes to reach the appropriate coordinator prior to Feb. 13. The coordinator for Task Force 140 will accept only six envelopes while Task Force 130 will accept eight covers from each individual collector.

Addresses for Atlantic and Pacific area coordinators are: Task Force 140, Public Affairs Office (Apollo 9), Manned Spacecraft Recovery Force, Atlantic Building SP71, Naval Air Station, Norfolk, Va. 23511; and Task Force 130, Chief-in-Charge (Apollo 9) Navy Terminal Post Office, FPO San Francisco, Calif. 96610.

Name Listed in Error

Robert B. Hughes, 2039 Alton avenue, Madison, advised the Press-Record Tuesday that Gregory Hughes is his son. The boy was erroneously listed as a survivor in the Dean Robert Lee obituary.

Park District to Ask Guarantees For Sewer ROW

Parkway areas along 24th and 27th streets in which Granite City is installing new storm water sewer lines, are Granite City park district property on which the city failed to obtain easements, members of the Granite City park board were informed at a meeting last night.

Park board members expressed concern over possible damage to trees and shrubbery, particularly along the 27th street parkway. They instructed Park Board Atty. Randall Robertson to discuss the matter with city officials and engineers on the sewer project to obtain a guarantee that the parkway areas will be completely restored after sewer installation work is completed.

The board said it has no desire to withhold easements or assess any charge for the sewer right-of-way, but they will insist on replacement of the excavated areas.

The board also agreed last night in a conference session preceding the meeting to enter into a two-year contract with Ray Swyear of New Athens to provide the carnival midway of rides and concessions for the annual 4th of July celebration at Wilson Park this year and in 1970.

Swyear met with the board for an hour and a half in a discussion of contract terms. He told the board that he has added several new rides and that other rides have been rebuilt. Under the contract Swyear will provide ten rides and ten concession stands on the midway.

The board also met with James King of the West Granite City Youth Commission in a discussion of tentative plans for construction of a building on the 11-acre site owned by the district in West Granite.

Amvets Officers Attend 5th District Meeting

Three officers of Amvets Post 51 attended a Fifth Division meeting this week at Mt. Vernon Post 4. They were Post 51 Commander Joseph Wickham, who is Fifth Division chaplain, Steve Conkovich, Fifth Division public relations officer and Al Damal, Post 51 third vice-commander.

LIST WITH COCHRANE
"ITS SOLD"

PONTOON BAPTIST CHURCH
4008 Pontoon Road
JANUARY BIBLE STUDY
FRIDAY, SATURDAY AND SUNDAY
JANUARY 24, 25 and 26
6:30 P.M. TO 8:30 P.M.
DR. CARL GOODSON
(Dean of St. Louis Baptist College)
OUTSTANDING BIBLE TEACHER
We Welcome Guests

LIGHT BULBS
60—75—100
We Cannot Mention Names — But a Well Known Brand
REG. 2 FOR 50c
FRI. & SAT. ONLY
2 for 25c

Ladies' & Men's
GOLF SHOES
NOT ALL SIZES
pr. $5.98

RAZOR BLADES
• Schick Double Edge
• Schick Injector
Reg. $1.98,
PAT'S LOW, LOW DISCOUNT PRICE - - -
15 in pkg.
$1.00

Jergen's Lotion with Dispenser. Reg. $1.59
Pat's Low Discount Price
16-oz. bottle $1.19 Save 40c

PLASTIC COATED: PAPER PLATES, PIE PLATES
SOUP BOWLS,
FOAM COFFEE CUPS
16 in pkg. 18¢

PAT'S DISCOUNT & FREIGHT SALVAGE STORE
1938 STATE ST.
ACROSS FROM 1ST GRANITE CITY NATIONAL BANK
THE ONLY STORE IN GRANITE CITY THAT SELLS EVERYTHING AT A DISCOUNT

FLEISHMAN'S
PRE-INVENTORY CLEARANCE
SALE

SUITS from our regular stock of Hart Schaffner & Mark and other fine brands. Reg. $89.95 to $145 — $79.95 to $119

CLASSIC LABEL SUITS
Regularly $65 to $99.95 — $55 to $65

SPORT COATS excellent selection.
Regularly priced from $35 to $75 — $28 to $60
(DOES NOT INCLUDE OUR REGULAR STOCK)

TOPCOATS Balance of our entire stock including Hart Schaffner & Marx.
Regularly $55 to $115 — $44 to $92

DRESS SHIRTS From our regular stock plus salesmen's samples.
These are regularly $5.50 to $9.00 — $3.99 and $4.99

SPECIAL GROUP
SWEATERS
Reg. $13.95 to $22.95 ½ OFF
Other Sweaters Reduced 20%

SPECIAL GROUP
JACKETS
Reg. $20.00 to $35.00 ½ OFF
Other Jackets Reduced 20%

GLOVES Lined and Unlined Reg. $5.95 to $8.95 $4.75 and $7.15

SPORT SHIRTS
From our regular stock . . . permanent press in all cotton and dacron and cottons as well as flannel shirts.
Values to $6 . . . $3.99
Values to $7 . . . $4.99
Values to $8 . . . $5.99

KNIT SHIRTS
Balance of our regular stock of long sleeve turtleneck and regular collars.
Regular Price $7.50 to $13.00
$6.00 to $10.40

SLACKS From our regular stock of Wools and dacron wools.
Regularly $14.95 to $29.95 — $11.95 to $23.95

PERMANENT PRESS SLACKS Regular $9.95 $8.79

NECKWEAR SALE
Special purchase plus neck ties from our regular stock. Silk, dacron, wools. Beautiful assortment.
$1.99
UP TO $2 Value Sale Priced 99c

SHOE SALE
Odd lots, Bostonian shoes. Outstanding values in quality leather.
$24.95 to $32.95 Values $19.95
Mansfield & Winthrops $18.95 to $24.95 Values $14.95

Shoppers CHARGE Service
OUR 66TH YEAR
1903 1969
FLEISHMAN'S
Bankmark
The Corner — Nineteenth and Delmar Avenues

Trojans Vs. Maroons In Semifinals Tonight

Tonight at 8:30 the Madison Trojans will battle the Belleville West Maroons in semifinals of the first annual Belleville East basketball tournament.

The Trojans downed the host club 67-66 in overtime while Belleville West coasted to an easier victory over Mater Dei of Breeze 66-58 Tuesday.

After tonight, MHS will play for third place at 7 p.m. Saturday or for the title at 8:30 p.m. Saturday.

The Trojans trailed 12-10 after the first quarter but then led 33-30 and 50-47 before the Lancers rallied to tie it 60-60. MHS won it with a 7-6 edge during overtime.

Coach Bob Page said, "We were slow getting started, falling behind four points before beginning to score. Tom Noel got hot in the second quarter and we were able to control the boards."

Marksmanship Improves

In the third quarter, the Trojans hit eight out of eight shots from more than 20 feet away.

"Our defense suddenly started lagging in the fourth period and for the first time in the game they began getting inside for easier shots.

"Leading by two points with only seconds to go, we called time out and made plans to defend against a close shot by a Belleville East guard who had been hurting us the most.

"But he went to the outside and sank the tying basket as regulation time ended.

Take Lead in Overtime

"In the overtime we made the first basket and they matched us each time until there were 30 seconds left.

"Dave Hutchison was fouled and had a one-and-one shot. He made the first but missed the second and they got the rebound. They lost the ball with 20 seconds left and after a time out we tried to wait for a good shot. But one of the players shot and missed with 11 seconds remaining, Belleville passed the length of the floor and had time to win. But four wild shots missed under the basket as time ran out."

Madison scorers were Dave Hutchison 20, Noel 18, John Harper 10, Alonzo Watts seven, Jim Scott six and Oscar Hagler, Ed Hilton and Howard Harper, two each.

'Twosome' Bowling Tourney in Progress

A "community family twosome" bowling tournament, sponsored by the Illinois State Bowling Proprietors' Association, is in progress at Bowland lanes, 5050 Nameoki road, through Feb. 8.

Any adult (over 19 years) may enter who is a member of an ABC or IBC sanctioned league (1968-69) and may bowl with any girl or boy who has a current membership in an organized youth league with a 1968-69 YBA card.

Adult bowlers must be either relatives of their junior partners or residents of the same community. Bowling at the same establishment will constitute community affiliation. A "pins over average" scoring system will make all teams relatively equal.

The event is being conducted in three categories: Majors, age 16-18; Juniors, 13-15; and Preps, 12 years old and under. Division One is for a girl with a woman; Two, girl with man; Three, boy with woman; and Four, boy with man.

Trophies will be given in each division. The entry fee of $2.70 per team is for three games on a pair of lanes. Bowling any week day is to be completed by 6 p.m.; Saturday hours are 9 a.m. to 6 p.m., and Sunday 9 a.m. to 3 p.m.

One winner and one of every five teams competing in the preliminary tournament will bowl in the finals. The bowling establishment has not yet been designated but will be located in Madison or St. Clair counties. Finals are to be held March 15-16 and March 22-23.

Qualifying to Begin For Bowling Tourney

To qualify for the Southwestern Illinois All-Star Elimination bowling tournament, local bowlers will compete each Sunday morning from Jan. 26 through March 2. Squad time will be 11 a.m. at Bowland lanes.

Those participating will bowl three games with a two-thirds handicap from 210. One out of every 10 bowlers will earn entry into the elimination tournament, based on highest scores.

Bowlers may enter as often as they wish at $5.75 per three-game entry.

The elimination tournament is to be held March 9, 16 and 23 at four area bowling locations to be announced later.

Receives Scholarship

Susan L. Awalt, 5104 Rapp road, a sophomore, is one of 18 students at the University of Illinois to receive scholarships in metallurgical engineering financed by industries to stimulate and encourage training in the field where there is a critical manpower shortage. She received the Union Carbide scholarship.

Sophs Get Revenge On Kahok Quintet

The GCHS sophomore basketball team evened its series against Collinsville Monday evening by downing the Kahoks 56-42 on the losers' court. The Kahoks won earlier by two points.

Hitting eight of 11 field goal attempts in the second quarter, the Warriors moved into a 29-point lead midway in the third quarter before giving all their players a chance to play. Quarter scores were 13-8, 31-12 and 49-24.

The victory brings the Warrior record to 5-5, with the next outing at Wood River tonight at 6:30.

Robert Ward 'Coach Of Year' in Florida

Robert C. Ward, coach at Coolidge junior high school in 1962-64, has been elected "football coach of the year" of Broward county in Florida.

The former resident teaches at South Broward high school in the Hollywood, Fla., area. His election was by fellow coaches.

He is married to the former Peggy House, also of Granite City. They have two daughters, Peggy Jo, eight, and Robin Lynn, four and a half. He is the brother of Mrs. Frank Kraus of Granite City.

Mitchell Basketball

TUESDAY

Warriors 29, Hawks 4 (Ricky Parker seven, Rusty Baugh six (Gary Paul six)

Pistons 22, Lakers 15 (Mickey Smith eight for Pistons, Cliff Stefanoff 11 for Lakers)

Oscar Robertson Division

Celtics 40, Royals 35 (Casey Werths 10, Billy Dickerson nine, Keith Lucas nine for Celtics; Wade Huff 18 for Royals)

Bullets 44, 76ers 20 (Mike Waldo 19 for Bullets, Harvey Breckner eight for 76ers)

Red Devils Red Hot in 83-59 Win

Fessor Gray led Venice to an 83-59 basketball win over Livingston here Tuesday night, the 5-11 guard hitting 18 of 29 field goal attempts and four of six free throws for 40 points.

Quarter scores of 23-9, 34-32 and 55-45 traced the three hot Red Devil quarters and the strong enemy comeback in the second period.

Venice outrebounded the taller visitors 39-31, led by Larry Mosby's 10. The hosts shot 46% from the field and were on target 11 of 16 times at the free throw line.

Doug Johnson helped out with 16 points, Mosby 13, Cedrick Gardner eight, Marvis Hoults four and Ronald Coleman, two.

Except for "standing around and watching things happen" in the second period, Venice sparkled on both defense and offense. Three straight steals and scores put the game out of reach for Livingston in the fourth period.

Jr. High Basketball

MONDAY

Coolidge (9) 58, Madison 31 (Joe Wallace 22 for Coolidge, Andrei Coleman 10 for Madison)

Coolidge (7) 49, Madison 9 (Dennis Sedabres 11 for Coolidge, Dennis Menke five for Madison)

Madison (8) 34, Coolidge 32 (Mark Gauen 15 for Coolidge, Lou Andrews nine for Madison)

Prather (9) 61, North of Alton 45 (Frank Baczewski 21 for Prather)

TUESDAY

Grisby (9) 31, Wood River 26 (Kevin Dyer 17)

Central (7) 33, Edwardsville 31 (Mike Martinez 16)

Edwardsville (8) 38, Central 6

3 Prather Matmen Still Undefeated

The Prather team still has three undefeated wrestlers following its meet at Roxana Tuesday eevning. The Chiefs brought their record to 5-4 by winning 48-15.

The three undefeated Chiefs are Rich Madrid (95), Norris Egbert (133) and Dan Patterson (138).

Results were: Madrid W 7-2, Curtis Holland (103) W 1:58, David Raub (112) W 3:10, Dudley Cummings (120) W :45, Dean Vaught (127) W on forfeit, Egbert W 1:45, Patterson W :24, Bob Morgan (145) W on default, Dwayne Dickerson (154) W 4:30, Chester Walton (165) on forfeit, Woody Lovacheff (180) L 5:10 and Tom Layman (heavyweight) L 1:40.

GC Park Cage Data

MONDAY

Church League

Suburban Baptist 64, St. Mary's 61 (Jim Reiter 22 for Suburban, John Papa 28 for St. Mary's)

Second Baptist 63, Armenian Apostolic 57 (Ralph Burnett 34 for Baptist, Leo Nighohossian 27 for Armenian)

Classic League

McDonald's 79, Clark Vikings 62 (Neil Podoba 41, Larry Lilley 27 for Vikings)

Zips 74, Plaza Pizza 56 (Jim Reader 18 for Zips, Don Devany 22 for Plaza)

TUESDAY

Church League

Third Baptist 59, Nameoki Methodist 39 (Ed Mullins 13 for Baptist, Kenny Kent 18 for Nameoki)

1st Assembly of God 63, 1st Church of God 43 (Sonny Stark 23 for Assembly, Al Graham 16 for Church)

Free Methodist 51, Second Baptist 50 (Jim Sherills 19 for Methodist, Norm Grote 22 for Baptist)

Armenian Apostolic 80, St. Mary's 61 (Leo Nighohossian 26 for Armenian, Gary Wasylak 22 for St. Mary's)

WEDNESDAY

Classic League

Bowland 79, Plaza Pizza 64 (Joe Grobowski 25 for Bowland, Don Devaney 26 for Plaza)

Abrams Real Estate 69, Zips 64 (Paul Mosby 28 for Abrams, Danny Isom 22 for Zips)

Mathews Chevrolet 85, Has Beens 50 (Carl Wortham 22 for Mathews, Dewey Melton 15 for Has Beens)

Lincoln Place 72, Maryland Real Estate 70 (Don Rains 29 for Lincoln Place, Bill Haven 25 for Maryland)

High School League

Northtown Rentals won on forfeit from St. Elizabeth

Sacred Heart 58, J&J Speedshop 30 (Rich Scharden 15 for Sacred Heart, Mark Cook 12 for J&J)

Roca Raiders 57, B&A Bombers 55 (Mark Rigsby 23 for Roca, Kevin McGovern 16 for B&A)

TODAY

Classic League

Maryland Real Estate vs. Bowland, 7 p.m. at Grigsby

McDonald Drive-In vs. Has Beens, 8:15 p.m. at Grigsby

Clark Vikings 85, Abrams Real Estate 73 (Larry Lilley 23 for Clark's, Paul Mosby 35 for Abram's)

Has Beens 48, Maryland Real Estate 32 (Dewey Melton 13 for Has Beens, John Micheals nine for Maryland)

Church League

Nameoki Presbyterian 44, Nameoki Methodist 29 (Jeff Lybarger 10 for Presbyterian, Roger Russell 15 for Methodist)

1st Assembly of God 71, Third Baptist 53 (Sonny Stark 27 for 1st Assembly, Ron Parker 18 for Baptist)

MONDAY, JAN. 27

Church League Class A

Suburban Baptist vs. Armenian Apostolic, 7 p.m. at Coolidge

St. Mary's vs. Free Methodist, 8:15 p.m. at Coolidge

Church League Class B

Nameoki Presbyterian vs. 1st Church of God, 7 p.m. at Prather

Nameoki Methodist vs. 1st Assembly of God, 8:15 p.m. at Prather

QUAD-CITY CLASSIC
Wednesday at Bowland

Comfort Heating 1026, 3012.

Jake Marti 201, 224, 234, 659; Joe Avedesian 222; Bob Graham 212; Gary Gubser 231, 201, 631; Bob Rea 204; Bob David 247, 224, 651; Dave Buehrer 236, 217, 632; Jim Berry 225, 216, 201, 642; Ace DaMotte 231, 208, 611; George Vivod 207; Harold Mefford 220; Max Legate 211; John Hogan 214; Roger Fountain 216; Bill Johnson 236, 224, 208, 668; Ken Friess 202, 201; Bill Wells 212; Mick Suess 257, 203, 604; Rich Phipps 200, 213, 602; Tom Buffum 221; Mike Suess 202, 212; Bob King 215; Ray Hoffman 242, 603; Paul Stafford 203, 206; Phil Boyer 201; Millard Schwendeman 211; Phil Mefford 266; Jim Ronat 214; Walt Padgett 237; Joe Stroyoff 214; Bob Spengler 213; Bill Atchison 242; Bill Snowden 210, 220, 621; Al Malottki 213, 214; Tom Bruncic 202.

FREE TOUR LITERATURE AT HOLIDAY SERVICE

Varsity Basketball

TODAY
(Belleville East tournament)
Losers of Tuesday's games, 7 p.m.
Winners of Tuesday's games, 8:30 p.m.

FRIDAY
(Belleville East tournament)
Losers of Wednesday's games, 7 p.m.
Winners of Wednesday games, 8:30 p.m.
(Other basketball)
Granite City at Collinsville, Roxana at Dupo, St. Henry at Marquette, Venice at Lincoln

SATURDAY
(Belleville East tournament)
Consolation third place, 1 p.m.
Consolation title, 2:30 p.m.
Third place game, 7 p.m.
Championship game, 8:30 p.m.
(Other games)
Granite City at Quincy, St. Louis U. high at Collinsville, Highland at Triad, Worden at Breese, Wood River at Bethalto

SUNDAY
Belleville Althoff at Marquette

Area Results

TUESDAY
Belleville East Tournament
First Round
Madison 67, Belleville East 66 (overtime)
Belleville West 66, Breese Mater Dei 58
Other Games
Venice 83, Livingston 59
Worden 89, Breese 33
Wood River 70, Roxana 67
Highland 70, Dupo 64
Alton 82, East St. Louis 60
Litchfield Tournament
First Round
Edwardsville 66, Hillsboro 52
Litchfield 78, Nashville 72

WEDNESDAY
Belleville East Tournament
First Round
Alton 87, O'Fallon 63
Cahokia 72, Belleville Althoff 63
Litchfield Tournament
Edwardsville 86, Quincy CBC 40
Pittsfield 76, Litchfield 52

Wrestling Braves Suffer 30-21 Loss

Coolidge junior high school grapplers matched their opponents in five-point pins, but lost 30-21 Tuesday afternoon at Cross Keys junior high, Florissant, Mo.

Recording pins were Chris Harizal, 87 pounds, in 4:39; Steve Benson, 127, 3:07; and Gary Zimmer, 135, 4:33.

Winning decisions were Rick Kayser, 138, 6-4; and Jim Robbers, 180, 7-0.

Pat Forys, 95, lost in 1:04; Kevin Niebur, 103, 7-6; Bob Miller, 112, 4-2; Doug Wilson, 120, 6-1; Tom Kalert, 145, 1:23; Dave Link, 154, 1:43; Larry Means, 165, 12-3; and Heavyweight Craig Stephens, 6-3.

Coach Bob Moske's "B" team won 34-15, earning five pins and three decisions.

The Coolidge grapplers will meet Ferguson JHS here at 4 p.m. today.

High Rollers

MONDAY
Bowland Lanes

Early Birds League	
Shirley Filter	**221, 612**
Flowers League	
Paulene Brady	**205**
LaVerne Orasco	**493**
Couples League	
Lorraine Joshu	**210, 562**
Glen Allen	**236, 608**
Ladies Church	
Becky Slate	**202**
Polly West	**536**
Amvet Auxiliary	
Norma Hunter	**208**
Glenda Diller	**505**
Tri Mor Bowl	
Night Owls	
Marge Smith	**151**
Dianne Kelley	**500**
Splashers League	
Mary Andrews	**202, 504**
Businessmen League	
Ed Gaudreault	**585**
James Cobb	**216**
Jets League	
Audrey Grooms	**425**
Maxine Rudder	**150**
TUESDAY	
Bowland Lanes	
Jolly Dolly League	
Glenda Scholebo	**168, 451**
Pat Weathers	**451**
Pin Spinners	
Dot Brokaw	**192**
Ruthann William	**475**
Welcome Wagon League	
Joyce Birk	**184**
Allene Moore	**476**
Afternoon Outs	
Midge Vogue	**194, 495**
Eunice Winfield	**495**
Teachers League	
Dave Painter	**208, 557**
GC Steel Hourly	
Vince Zabotka	**243**
Frank Sziglack	**243**
Homer Thurau	**627**
His and Hers	
Millie Alger	**188, 490**
John Fleenor	**224, 624**
A League	
Al Kutzera	**266, 662**
B League	
C. Kozielek	**252**
Lilburn Lloyd	**540**
Bowlettes	
Lucille Allen	**202**
Edith Mitchell	**544**
Grace Boyles	**614**
WEDNESDAY	
Bowland Lanes	
Bowland Belles	
Juanita Jaeger	**197**
Lucille Broyles	**524**
Spotlight League	
Royce Timmons	**216**
Bob Ray	**216, 588**
Men's A League	
Dave Sinnett	**253, 648**
Merchants League	
Erwin Aufderheide	**244, 656**
Quad-City Handicap	
John Singer	**668**
Fred Jones	**266**
Late Owls League	
Rita Blum	**263, 546**
Newcomers League	
Pat Wyatt	**181, 469**
Tri Mor Bowl	
Bowling Queens League	
Jardena Miller	**187, 461**
Independent League	
Rudy Stimac	**221, 582**
Senior Citizen League	
Vern Cochrane	**201**
Ace DaMotte	**553**
Clara Ulm	**180**
Verna Moehle	**445**

Jones Surprises Coach With Hardwood Prowess

Jeffrey Jones, 5-foot, 10-inch freshman from Granite City, has been a pleasant surprise to Hardin-Simmons University's coaches and students.

The high school all-star originally was recruited as a prospect of baseball coach Charlie Horton at the Abilene, Tex., campus.

He has proven abilities in basketball, having accumulated an average of 11.6 points per game during the first half of the season.

The average height of 6 feet, 5 inches of his teammates has not discouraged Jones from netting 127 points in 11 games, helping the frosh cagers earn a 10-2 record and victories over such freshman teams as Texas Tech and Howard Payne College.

Jones is the son of Mrs. Edna M. Jones, 2864 Washington avenue.

Skip Hastings, assistant coach at Hardin-Simmons, is a former assistant coach of Granite City high school. There are three Illinois athletes on Hardin-Simmons freshman teams.

Spectacular JANUARY Sale
SPECIAL PRICES ONE WEEK ONLY
• CHOICE OF SOLID HARD ROCK MAPLE OR SOLID CHERRY.

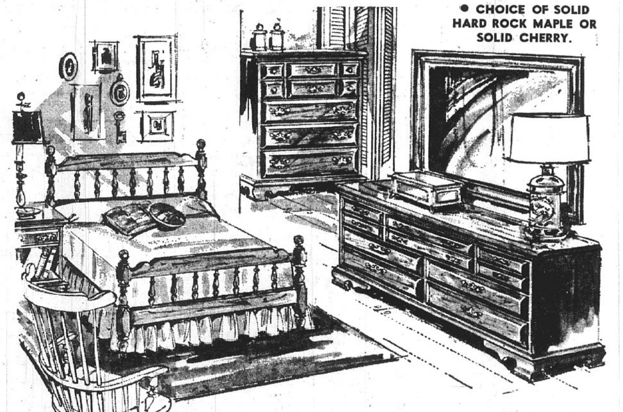

The Oxford House Group
Solid Maple or Cherry
Crafted with integrity . . . styled with a forthright purity of line . . . bedrooms you'll love to live with! All pieces are available in either solid hardrock maple or solid Pennsylvania cherry, and priced to benefit your budget.

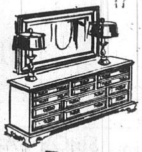

56" TRIPLE DRESSER
Maple - - $166 Cherry - - $172
45 x 33 MIRROR
Maple - - $44.50 Cherry - - $45.50

• Double Dresser, Mirror, 1-Drawer Chest, Spindle Bed - MAPLE Reg. $380 $339 CHERRY Reg. $400 $359
SAVE $41 DURING THIS SALE

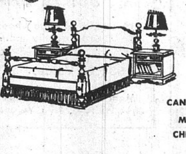

NIGHT STAND
MAPLE $55
CHERRY $59.95
CANNON BALL BED
MAPLE - - $95
CHERRY - - $102

34-INCH CHEST ON CHEST
MAPLE - - $156
CHERRY - - $162

45 x 33 FRAMED MIRROR
MAPLE $44.50
CHERRY $45.50
66" TRIPLE DRESSER
MAPLE $183
CHERRY $193

OPEN EVERY MONDAY AND FRIDAY NIGHT
FRIEDMAN'S EARLY AMERICAN SHOP
405 Madison Ave., Madison, Ill.
877-6002

35 Miles Per Gallon . . .
RENAULT 1969

. . . and we can prove it!
Our European Craftsman Will Service Your Import Automobile!
ga IMPORTS, Inc.
SALES — SERVICE — LEASING
2043 Madison Ave. 877-8754

School Sports

TODAY
(Belleville East basketball tournament)
Losers of Tuesday's games play at 7 p.m.
Winners of Tuesday's games play at 8:30 p.m.
(Other basketball)
Granite City (Soph.) at Wood River, 6:30 p.m.
Rock Jr. High at Dunbar, 3:30 p.m.
Coolidge (8-9) at Roxana, 6:15 p.m.
Roxana (7) at Coolidge, 4 p.m.
Grigsby (9) at Venice, 4 p.m.
Central (7-8) at Grigsby, 4:15 p.m.
Edwardsville (8-9) at Prather, 4 p.m.
(Wrestling)
Ferguson at Coolidge, 4 p.m.
FRIDAY
(Belleville East basketball tournament)
Wednesday evening losers, 7 p.m.
Wednesday evening winners, 8:30 p.m.
(Other basketball)
Granite City at Collinsville, 8 p.m.
Venice at Lincoln, 8 p.m.
(Wrestling)
Wood River at Granite City, 7:30 p.m.
Grigsby at Northwestern, 4 p.m.
SATURDAY
(Belleville East) basketball tournament)
Consolation third place, 1 p.m.
Consolation title, 2:30 p.m.
Third place game, 7 p.m.
Championship game, 8:30 p.m.
(Other basketball)
Granite City at Quincy, 8 p.m.
(Wrestling)
Belleville East and Roxana at Granite City, 1 p.m.

Essington Scores 30, Harris Beats SIU-SW

Rich Essington of Venice scored 30 points and hit 10 straight free throws but missed the eleventh in the closing seconds as Harris Teachers College tied SIU-SW 79-79 last night at Edwardsville high school. Harris then won 91-90 in overtime, Sam Turner sinking the deciding free throw, his 42nd point.

The Cougars will play Rockford College in a doubleheader at Concordia Jan. 31 and then host Milton College Feb. 1.

Man Loses Wallet

Charles Gilmore, 945 Niedringhaus avenue, reported at 2:15 p.m. Wednesday that he lost his wallet about 11 a.m. between his home and the Granite City Army Depot. It contained his military identification card and other military papers.

Dr. Leo A. ROMAN
Optometrist
Now in His New Office at
2775 Madison Ave.
(Corner of 28th St.)
Open Daily 9 A.M. to 5:30 P.M.
Evenings By Appointment
Phone 876-8353

'Make or Break' Road Games for GC

What may be the toughest weekend of the season awaits the GCHS basketball Warriors, who will visit Collinsville at 8 p.m. Friday and Quincy, top-rated in the state, at 8 p.m. Saturday.

GCHS beat the Kahoks 73-68 earlier and are second to Edwardsville (6-0) with a 5-1 Southwestern Conference record while Collinsville is fourth at 3-3.

But the Kahoks home floor is a "snake pit" that has foiled many superior teams in the past, and the Collinsville players have improved with experience.

Alton is a close third in the standings at 5-2,, Belleville West and Wood River are 1-5 and East St. Louis 1-6.

Quincy's Blue Devils have a 15-1 season mark and have beaten both Edwardsville and Collinsville. The lone loss was by a point to Moline in December.

Madison, 2-2 and third in the Midwestern Conference to Roxana's 3-0 and Triad's 4-2, is in the Belleville East invitational meet this week and will play there tonight against Belleville West and Saturday against either Alton or Cahokia.

Fischer on Federal Worker Judging Board

Harold R. Fischer, chairman of the board, First Granite City National Bank, will serve as one of five men for the distinguished citizens committee of judges to select federal civil service employees for special recognition.

Other judges include Edwin S. Jones, Chairman, President of the First National Bank in St. Louis and president of the St. Louis Chamber of Commerce; Conway B. Briscoe, president Board of Public Service, city of St. Louis; Professor Sanford E. Sarasohn, St. Louis University and President of the Bar Association of St. Louis, and Dean John B. Ervin, Washington University, and director of the Adult Education Council of St. Louis.

Each federal agency on both sides of the river will spotlight employees who have demonstrated exceptional quality of performance on the job, who also have been leaders in community service, and who have improved their value to their country by upgrading their education and training on their own personal time.

The judges will select one winner in three different categories of work. Fields to be judged are administrative services, managerial and technical, and professional and scientific. Carl Webber, vice-president for Research and Development, Laclede Steel Co., will serve as master of ceremonies for the awards program and banquet to be held in the Khorassan Room Park-Chase Plaza Hotel on March 7.

By Press-Record Staff Photographer

STATE AIRPORT CERTIFICATE authorizing Brown Aviation Co. to operate the newly reopened Lakeside airport is displayed by the Brown family in their trailer office. They are, left to right—Maurice "Marshall" Brown, vice-president and general manager; a son, Michael, 11; his wife, another son, Larry 10, and his father, Percy Brown, company president. Another son, Billy, 14, was in school when the photo was taken.

MORE ABOUT

Henn Heads

McBride, Melvin McKay, Irvin Slate jr., Col. Charles E. Hoskin III, A. P. Steinhauser, G. H. Sternberg, John Solenberger, Dr. William Tudor, Dr. George T. Wilkins jr. and William F. Winter.

District chairmen are Keith Toby, Roland Bauer and Floyd Linenfelser.

Other council members-at-large elected included Glenn Abenroth, Milton Allen, John X. Andersen, Donald Bunselmeyer, Harold R. Fischer, William F. Hoelscher, Allen Jessee, Henry D. Karandjeff, Leo H. Konzen, Mitch Milonski, Otto Romann, Arthur Roseman, Rev. Paul Sims, Al C. Stoever, Marshall Wittevrongel, Lt. Col. David V. Fox, J. W. Christy and Wilbur Trimpe.

Certificate Presented

Four special certificates of appreciation were presented at the dinner, the 48th annual meeting of the council.

Mathias, service area manager for Illinois Power Co., received a resolution of appreciation and a plaque for his service as president from 1967 through 1968. During the two years, the council had a growth in membership and reached an all-time high in the number of scouting units and budget.

Winter, associate editor of the Press-Record, and Simon, Edwardsville banker, received certificates of appreciation for their service as chairmen for the past two years of the Uniwah and Illini districts.

Col. Fox, retired deputy commander of the Army Depot, was presented a certificate of appreciation for his service as chairman of the 1968 Scout Fair and for his efforts in promotion of the camping program.

Outstanding accomplishments cited included an increase in boy membership and scout units over 1967, the fair, Klondike derby, Explorer auto road rally, first-class rank advancement and the appreciation dinner, where 20 adults received recognition for exceptional service to youth.

Hope to Serve Third of Boys

It was noted that the new national long-range program "Boypower '76," is a challenge both for membership growth to reach a full third or more of the available boys and a top quality program in camping, advancement, activities and volunteer training.

The council ended 1968 with 4170 boys enrolled, including an increased number in low-income areas.

Scout Executive Eugene Coe presented an annual report showing emphasis on outdoor activities, training, advancement and extension of scouting in rural areas. He said 1969 goals have been set for districts, and units will be measured according to a new national standard.

Goals outlined included a new council office, expansion of the Sunnen Ranger club and increased fellowship between scouters.

Bylaws Revised

Gillie presented nominations, Leo Schermer served as program and resolutions chairman and Hoelscher outlined new articles of incorporation and bylaws, which were adopted. Rev. Johnson offered prayer.

Mathias presided, and the awards to him were presented by Kaseberg, who reviewed Mathias' extensive community service. He noted that a long-range plan has been prepared, a camp ranger has been hired, national camp recognition has been earned, and progress has been made toward acquiring full title to Camp Sunnen in the Missouri Ozarks.

Silent prayer was offered for the late Austin Lewis and J. E. Corrie.

TRAVELING BY AIR? CALL HOLIDAY SERVICE, 452-3131

2 Pedestrians Hit by Car In Fog at 3rd and Madison

Two pedestrians were injured about 8 a.m. yesterday at Third street and Madison avenue, in Madison, when they were struck by an auto as they crossed Madison avenue, police reported. Officers said Myrtle Crayton, 64, of 1803 Third street, suffered a hand injury, and Charles L. Joedicke, 71, of 805 Alton avenue, sustained a wrist injury.

Madison police reported the accident occurred as a car driven by Gary D. Robertson, 211 Madison avenue, was headed north on Madison avenue and making a left turn into Third street. Robertson told police the heavy fog obscured his vision.

The accident was one of 20 reported to Quad-City authorities since Monday, resulting in injuries to 12 persons.

Girl Falls from Cab

Lillian Smith, seven, daughter of Mrs. Leona Turner, 2659 Nameoki drive, was injured when she fell out of a taxicab driven by Clifford Young, 1003 Washington avenue, Madison, Monday at 13th street and Granite avenue. The right front door swung open as the cab made a left turn.

The girl was admitted to St. Elizabeth Hospital with abrasions and contusions to her right hip and knee and contusions to her chest and ribs. X-rays were taken.

Franklin Coleman, 33, and his wife, Mrs. Peggy Coleman, 29, of 2200 Miracle avenue, were injured when au auto he was driving struck the right side of another driven by Elizabeth Brantley, 19, of 2619 North street, at 3:20 p.m. Wednesday at 21st street and Madison avenue.

The Colemans were taken to St. Elizabeth Hospital for treatment and were released after x-rays. Mrs. Coleman suffered scalp abrasions and contusions to her left knee. Coleman had back pains and contusions to the right knee. The Brantley girl was charged with a right-of-way violation.

Two persons were injured when an auto driven by Jerry Gushleff, 35, of 1725 Fourth street, Madison, skidded on wet pavement in the fog and ran under a cattle truck operated by Ralph Slightom, National City, in front of the National City fire station at 6:25 p.m. Tuesday.

Gushleff and a passenger, Angela Bloodworth, 20, of 4603 Kirkpatrick Homes, were taken by ambulance to St. Elizabeth Hospital. She was admitted with injuries to the right knee and left leg. Gushleff, who struck his head in the car, suffered abrasions.

Trella Hart, 50, of 2821 Wayne avenue, was injured when the left rear of her auto was struck by a car driven by George Edward Spanberger, 2160 Bern avenue, at 10:55 p.m. Tuesday at Faith avenue and Nameoki road. Mrs. Hart was charged with a right-of-way violation with a control present.

She was admitted to St. Elizabeth Hospital with a swollen left ankle and neck pains. X-rays were taken.

A woman passenger was injured and two cars were damaged in a collision at Market street and Broadway in Venice at 8:20 p.m. Tuesday. Police said Marcella Taylor, 38, of 632 Broadway suffered injuries in the crash when a car in which she was riding with Elmer Taylor, of the Broadway address, and one driven by James S. Osborn, East St. Louis, collided at the intersection. Police said Osborn told them he was headed east on Market street and that his brikes failed at the Broadway stop sign, causing him to run into the path of the Taylor car, which was headed west on Broadway.

Jimmy Reid, 33, Collinsville, was admitted to St. Elizabeth Hospital at 7:30 a.m. yesterday suffering injuries received in an accident on Route 111 one half south of Highway 162. Reid suffered chest injuries, several lacerations under the right eye and the nose and abrasions, requiring 30 sutures.

State police said the accident occurred when a car driven by Leo Schaefer of Belleville stopped behind another car and was struck from the rear by Reid's car.

Mary Cauffman, 55, of 4837 Warnock street, was admitted to St. Elizabeth Hospital and Fred Cauffan, 67, of the Warnock street address, was treated for injuries sustained in an auto accident shortly after 2 p.m. yesterday. Both were taken to the hospital by ambulance. Details of the accident were unavailable.

Expanded Group Blood Plan Under Study Here

Miss Pat Nord, field representative of the Missouri-Illinois Red Cross blood program. presented a detailed review of individual, group and chapter blood contribution plans at an expanded meeting of the Tri-City chapter board Tuesday at the Trust and Savings Bank.

A discussion brought out that blood protection could be obtained by a much larger number of Quad-Cityans than at present through expansion of the present organizational blood program.

Members of participating groups protect themselves and their parents, parents-in-law, grandparents grandparents-in-law and household members if 25% of the members provide blood during a year.

Chairman Bernard Pinney presided and Mrs. Ruby Overbeck, executive secretary, reported 210 December office transactions, with aid to servicemen and their families totaling $1023.

CAR WASH $1.25
With Gas Fill-up—
8-Gallon Minimum.
Every Car Waxed with
12-Oz. of Wax
Open Daily 8 A.M.-5:30 P.M.;
Sunday, 8 A.M.-1 P.M.
JIFFY CAR WASH
1506 Madison Ave.

MORE ABOUT

Lakeside

flying school and a dealership in Cessna and Piper Cub planes.

Brown Aviation now has gasoline, oil and maintenance facilities. It currently has a full-time staff of six persons, including mechanics, plus an additional four who are available to help. Both of the Browns are pilots and aircraft mechanics, and the younger Brown recalled that he obtained his pilot's license at Lakeside in 1952 at the age of 16.

Airport to Grow

He said the company hopes the airport will match the Civic Memorial airport at Bethalto, a tax-supported unit, within five years.

Though Brown Aviation is a private enterprise, young Brown said they have a considerable amount of financial backing. He foresees a greater future for the airport especially if a proposed industrial park is developed on adjacent acreage and if Highway 111 becomes a four-lane artery with a railroad overpass, as proposed by the state.

The younger Brown, a lay Baptist minister, now employed as a pipefitter at the Union division of Miles Laboratories in Granite City, commented that obtaining the state certificate was a struggle as there was a great amount of opposition by private interests, including other airports in the region, which preferred to see Lakeside remain closed. His father is employed by Cessna at Parks Bi-State airport at Cahokia.

The Browns expect sufficient improvement to attract a considerable amount of business by summer, and as to the immediate future, they will have six planes available for rent for this weekend's open house.

Though Lakeside has been considered as the site for another major metropolitan area airport, the Browns feel that the major facility should be located farther away and that operation of a secondary airport would better serve the needs of the Quad-Cities and surrounding areas to accommodate rapid development.

West Granite Youth Group Plans Events

An informal meeting of the West Granite Youth Development organization was held Tuesday evening at the Washington school with James King in charge.

Mayor Donald Partney and Barry Loman, park board president, discussed various phases of work among the young people and advised on ways to increase membership and Community Center activities.

All interested persons are invited to meet with the organization Feb. 3 when plans will be discussed for a movie for small children and a teen dance in March.

Glik's
Bellemore Village — 3rd and Madison
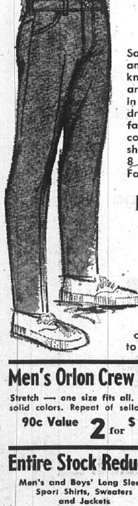
Boys' Pants Sale
$4.39
Savings on styles suitable for school and dress wear. All by nationally known makers. Most of the pants are in the popular dress jean styles in twills, nubby weaves, cords and dress canvas. All permanent press fabrics. Also included are all-cotton corduroys in medium and dark shades. Regulars and slims in sizes 8 to 12, some styles in 14 and 16. Former values to $5.50.
Men's Pants Sale
$5.89
Clearing out broken styles and sizes in young men's dress-up jean pants. Sportwills, corduroys, and brahma cords in belt-loop styled pants without cuffs. Waist sizes 26 to 36. Values to $8.00.
Men's Orlon Crew Sox
Stretch — one size fits all. Asst. solid colors. Repeat of sellout!
90c Value 2 for $1
Ladies' Dusters
Clearing out cotton and brushed dusters.
Reg. $5 to $7 $3 and $4
Entire Stock Reduced
Men's and Boys' Long Sleeve Sport Shirts, Sweaters and Jackets
Save Up To 50%
Ladies' Unlined Jackets
Print jackets with zip front and pocket as well as draw string waist and hood.
$5 Value $2.50

JUST 9 MORE DAYS!
JANUARY SALE
"501" NYLON . . . ONLY $3.88 SQ. YD.
Brand Name Kitchen Carpet . . . $7.98 SQ. YD.
3780 PONTOON ROAD
ATKINS FLOOR COVERING
PHONE 931-4000

SAVE AT Carp's DEPARTMENT STORES
NEW SPRING Fabrics

HEAVY DUCK SPORTSWEAR FABRIC
$1 yd. value 59¢ yd.
Bright new Spring solid colors in durable, washable 100% cotton duck. 45" widths. Great value!
ULTRA BLEND WASH'N WEAR
50% Avril-50% cotton that is mercerized, crease resistant and no-iron in new Spring prints. 36" widths.
69¢ yd. Carp's Price
FORTREL-AVRIL BONJOUR PRINTS
A 50-50 blend that's easy to work with and needs no ironing. Large selection of floral prints. 44/45" widths.
79¢ yd. $1 yd. value
JUST ARRIVED! NEW SPRING LINE OF SIMPLICITY PATTERNS
100% COTTON DUCK
JEWELTONE PRINTS
Perky, pretty new prints that need little or no ironing. Wide selection in 44/45" widths.
$1.19 yd. value 89¢ yd.
SOLID COLOR DUCK BY SPRING MILLS
50% Avril rayon-50% cotton that is machine washable. You'll find many uses for the 45" fabric.
$1.29 yd. value $1.09 yd.
SPRINGMAID NO-IRON
TRE-MODE PRINTS
Pre-cured 65% Kordel polyester-35% cotton in beautiful new prints. Just wash'n wear. 44/45".
Carp's Price $1.29 yd.
BATTERY POWERED SCISSORS
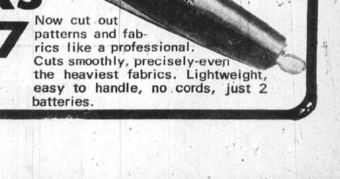
$6.00 value $2.97
Now cut out patterns and fabrics like a professional. Cuts smoothly, precisely-even the heaviest fabrics. Lightweight, easy to handle, no cords, just 2 batteries.

To All Quad-Cityans

Our Friends and Neighbors

WE PROUDLY PRESENT OUR YEAR-END REPORT

AS OF DECEMBER 31, 1968

ASSETS . . .

Cash and Due from Banks		$ 4,329,365.89
Investment Securities		
U. S. Government	$ 9,710,967.75	
State and Municipal	6,729,370.21	
Other Securities	6,369,869.99	22,810,207.95
Loans and Discounts	17,931,016.14	
Less: Reserve for Loan Losses	507,091.20	17,423,924.94
Furniture, Fixtures and Equipment	153,188.12	
Leasehold Improvements	158,113.53	
Other Real Estate	72,408.95	
Other Assets	341,309.13	725,019.73
TOTAL ASSETS		$45,288,518.51

LIABILITIES . . .

Deposits		
Demand	$18,613,868.00	
Time	22,115,235.48	$40,729,103.48
Other Liabilities		
Unearned Discount	327,685.63	
Accrued Taxes, Interest and Expense	337,111.58	
Federal Funds Purchased	1,000,000.00	1,664,797.21
Capital		
Common Stock	800,000.00	
Surplus	1,000,000.00	
Undivided Profits	1,094,617.82	2,894,617.82
TOTAL LIABILITIES		$45,288,518.51

OUR OPERATING STATEMENT—1968 . . .

Gross Income Received		$ 2,489,009.27
Our Expenses Were —		
Interest Paid on Savings and Time Deposits	$ 898,475.83	
Salaries Paid to Our Employees	581,416.55	
Other Employee Benefits (Retirement, Medical, Hospitalization, etc.)	96,854.97	
Taxes	94,300.00	
Other Expenses	477,518.74	$ 2,148,566.09
NET PROFITS		$ 340,443.18
From Our Net Profits We Paid Our Stockholders		160,000.00
THE BALANCE OF		$ 180,443.18

Was Added to Our Capital Account as Additional Protection for Our Depositors

OUR ACTIVITIES—1968 . . .

During the Year We Made 5202 Loans Totaling as follows —	$18,095,395.22
189 REAL ESTATE LOANS (To finance the construction, purchase, improvement or to re-finance existing loans on homes, churches and commercial buildings in our area)	3,254,151.74
1385 LOANS TO FINANCE THE PURCHASE OF NEW AND USED AUTOMOBILES	2,645,679.22
1852 OTHER MONTHLY INSTALLMENT LOANS (For the purchase of Furniture, Household Appliances, Home Improvements, Medical and Dental Expenses and Other Personal Needs.)	1,113,396.15
1776 COMMERCIAL, INDUSTRIAL AND OTHER LOANS	11,082,168.11

As we begin our 67th year of service to the Quad-Cities Area, we say "Thanks for permitting us to serve you" and cordially invite you to let us take care of all your banking needs.

Remember: The First Bank is

"The Only Financial Institution Your Family Will Ever Need"

FIRST
GRANITE CITY NATIONAL
BANK

20TH AND EDISON AVE. MEMBER F.D.I.C.

FEDERAL DEPOSIT INSURANCE COVERAGE NOW $15,000

FIRST BANK the BANKMARK BANK

Council Supports Police Plan to Fight Street Crime

Granite City council members adopted a resolution Monday night to support a program of the Madison-St. Clair County Police Chiefs Association to seek federal planning funds for a two-county program to combat crime on the streets.

Police Chief Veizer said $333,220 is being allocated to police departments throughout the state on a 90-10% basis,, and that by combining the 40 or more departments of the two counties that sufficient federal funds should be available. He added that in-service work by Granite City officers in developing the organization should be ample to cover the city's 10% share without any outlay of cash.

The program, he added would be to establish a computerized center to serve the two counties and to provide training facilities and research programs to update law enforcement procedures. Later federal grants would be available for building and staffing the center.

Veizer said it is hoped there will be sufficient funds initially to hire a professional planner.

New GC Precints Being Selected

Granite City council members readopted a resolution Monday night setting forth city precinct polling places for the Feb. 11 primary election for mayor. Changes are being made this week, and announcement of the locations will be made next Monday. Changes are being made in Ward Seven.

During the session, City Atty. Scroggins presented legal opinions pointing out that city precinct lines need not be established and that the voter could select the precinct polling place in his ward closest to his home.

He also called attention to the new state law requiring persons to be registered to vote in municipal elections. Arrangements are being made for registration books to be prepared for the city's seven new wards.

Council members voted, pending a legal opinion, to purchase meals for election judges on Feb. 11 and on April 1 since the $25 maximum pay cannot be increased. It was noted the school district pays for election judges during school votes. Whitmer pointed out it has been his custom in his precinct to buy the judges' meals. He added that school board members receive no salary, while aldermen do.

Bartosiak complained that the $25 fee now is too low and that it is virtually impossible to employ persons for the election judge posts.

MORE ABOUT

Beautification

range from educational activity to discourage the littering of the water by users of Alton Lake to highly organized beautification programs on the property of large industries to help improve the general environment.

Barban, during the question and answer program responded to a question by Granite City Mayor Partney as to whether the organization ever had sought federal funds, with the remarks:

"I'm convinced that if we had a million dollars, the program would be a flop."

Barban said that the Pride program means just what it says—pride of the people in themselves for the accomplishments they achieve in making their communities a better place to live.

Part of The Action

"If we were able to get large sums of money, the people would just quit and say: 'You have the money; you go ahead and do it.' As it is now, the people feel they are part of the action. They are doing the work and if they run up against a problem that involves money, they solve it."

Barban said Pride, Inc. never has made an application for federal funds "and has not even considered it."

Pride, Inc. volunteers are organized on a block by block basis, he explained, with each block headed by a captain. Volunteers in each of these groups meet regularly to discuss projects and means of meeting problems of projects they already have underway.

Among guests at the Rotary Club meeting were Mayor Partney, Howard Colquitt, secretary of the Tri-Cities Chamber of Commerce, and Clifton Blankenship, C. of C. president.

Collide in Madison

Cars driven by Wazyl Kokorudz, 1532 Seventh street, Madison, and Edward K. Kowalczyk, 1821 Rhodes street, Madison, were damaged at 4:10 p.m. yesterday in a collision at Sixth street and Washington in Madison, police reported.

First GC National Bank Announces Six Promotions

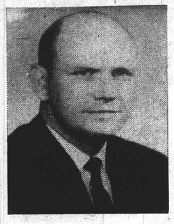
HOWARD ETHERTON

WALTER GAVLICK

ALEX SCHENHOFFER

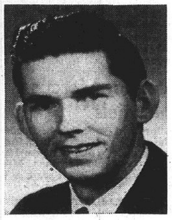
HARRY JOHNSON

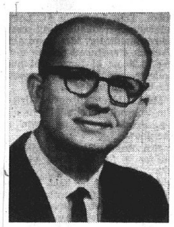
HERBERT CAMREN

EDW. UHERCIK

All directors were re-elected and six promotions were announced during Tuesday's meetings of the First Granite City National Bank stockholders and directors at the bank.

Directors re-elected are Harold R. Fischer, chairman of the bank's board; Lyle F. Gulley, president of Granite City Steel Co.; Howard W. Kaseberg, farmer; Paul H. Lichtenberger, bank president; S. E. Pershall, chairman, Tri-City Grocery Co.; S. E. Pershall jr., president, Tri-City Grocery Co.; Carl A. Ranft, general manager Tri-City Regional Port Authority; John W. Reese, executive vice-president, Reese Drug Stores; Otto H. Romann, farmer; John J. Stolze, vice-president and secretary Stolze Lumber Co.; Nicholas P. Veeder, chairman and chief executive officer, Granite City Steel Co.; Melvin C. Wilmsmeyer, executive vice-president of the bank; and Marion E. Wilson, president, S. M. Wilson & Co.

Immediately following the stockholders meeting, the newly elected board of directors met to organize and elect officers for the coming year. Fischer was re-elected chairman of the board of directors and S. E. Pershall, chairman of the executive committee.

Promotions Announced

The board then announced the following promotions: Howard L. Etherton, formerly assistant vice-president, installment loan department, to vice-president, installment loans; Walter K. Gavlick, formerly assistant vice-president real estate loan department to vice-president, real estate loan department. He also will assume additional duties in the commercial loan area.

Alex Schenhoffer formerly assistant cashier, was promoted to assistant vice-president, installment loans; Harry Johnson named manager, computer operations; Herbert Camren, formerly an assistant in the real estate loan department and Edw. Uhercik were named assistant cashiers.

Officers re-appointed were P. H. Lichtenberger, president; M. C: Wilmsmeyer, executive vice-president; C. L. Gavin, senior vice-president; H. G. Bauman, vice-president and trust officer; I. J. Pitman, vice-president and comptroller; Earl Dotzauer, cashier; G. W. Reeves, assistant vice-president; E. R. Pierce, assistant cashier and Jack J. Cook, auditor.

Chairman Fischer commenting on the election of directors, stated, "It is indeed gratifying and I think that we are very fortunate that these men, all of whom have attained positions of prominence in the agricultural, commercial and industrial fields in our community, have again indicated their willingness and desire to give of their time and efforts to direct the operations of your bank in the coming year.

"On behalf of our officers and employees, I pledge our wholehearted cooperation with your board to make 1969 an even more satisfactory year than any in the past and to expand and enlarge our services to our community."

Record Earnings

President Lichtenberger, in reviewing operating results for 1968, stated:

"During the past year, we achieved new all-time highs in both gross and net operating earnings.

"Net operating earnings for 1968 amounted to $340,443 or $4.26 per share, as compared to re-stated 1967 earnings of $296,025 or $3.70 per share, an increase of 15%. Re-statement of earnings for 1967 was created by an adjustment in our reserve for loan loss account, with a restulant decrease in income tax liability for that year.

"Our drop in loans for the year was not due to a reduction in local loaning activities, but to the discontinuance of the purchase of certain types of loans in the New York money market. Our year-end statement shows some drop in deposits from the previous year, due mainly to a substantial loss in the deposit maintained by the treasurer of the state of Illinois and by the effect on our local economy of loss of payrolls through work stoppages during the year.

"We are indeed happy to report the resumption of full time operation in all of our industrial plants and are looking forward to a very satisfactory year for our community and your bank.

"A year ago we reported to you that a contract had been signed for a computer. Installation was completed last April. Conversion of our demand deposit accounting was completed in July, and we are making satisfactory progress in transferring the balance of our records to the computer. We are proud to be the only financial institution in the Quad-Cities to have its own computer installation—another evidence of our confidence in the future of our area and, as the area's leading financial institution, to offer the most modern and efficient service to our customers.

"In today's edition of the Press-Record, you will see a complete report of our 1968 operations. This practice was established several years ago in the belief that the people of the Quad-Cities, our customers and friends, who entrust their life savings to our care, are interested in and entitled to know how their money is being used to further the expansion of their community and to help provide and maintain jobs for all of our citizens."

S/Sgt. William Poole Receives Commendation

Mr. and Mrs. Oscar Poole, 1933 Grand avenue, received a communication from the Air Force this week, informing them their son, S/Sgt. William E. Poole has received a citation to accompany the award of Air Force Commendation Medal.

The citation read in part, "Poole distinguished himself by meritorious service as Crew Chief, 333rd Tactical Fighter Squadron, Takhli Royal Thai Air Force Base, Thailand from August 1967 to August 1968." He has been in the Air Force for 12 years and is presently stationed at McConnell AFB, Wichita, Kans. His wife Darlene and son, Billy, 5 are residing there.

REAL ESTATE?
BUYING OR SELLING
CALL JUDD

Protestant Welfare Aid In Month Totals $1170

Relief assistance totaling $1170 was expended in December by the Protestant Welfare Association, it was reported at the January meeting held at Niedringhaus United Methodist Church Tuesday evening.

Thirty-five orders were issued with relief distributed as follows: food— $433, rent— $60, medical— $42, utilities— $22, new shoes and clothing— $96, Christmas toys— $50, groceries for Christmas baskets— $256, and Christmas grocery orders.

Also, 25 orders were issued from the store room estimated at $181, and three families burned out on Christmas day were assisted.

Announcement was made that through the cooperation of churches, Girl Scouts and Boy Scouts, civic organizations and individuals, about 150 families were aided. Donations amounting to $414 were received, and $210 was spent for Christmas grocery orders for elderly people.

The meeting opened with a devotional service led by Rev. Dean Blackburn. Mrs. Anita Kolesa of the Family Service Agency of Southwestern Illinois, recently employed by Protestant Welfare, spoke to the group of her work, and Roy Lynn entertained with a film on the Pacific northwest.

The next meeting will be Feb. 15 at the Granite City Trust & Savings Bank.

Hours Today, Friday of Special Education Unit

The special education mobile unit at the Granite City high school cafeteria parking lot will be open until 8:30 this evening and from 8:30 a.m. to 12:30 p.m. tomorrow.

The large trailer, from the office of State School Supt. Ray Page, is to provide in-service teacher training and information to special education personnel, administrators, school boards and interested organizations and individuals. Purposes are to acquaint more people with specific needs of handicapped children and to prepare for major statewide expansion of special education in mid-1969.

ARF Storm Door Broken

A vandal broke the storm door window in front of the ARF Club, 823 Niedringhaus avenue, Tuesday, it was reported at 7:10 p.m.

William D. Carter, 52, Died of Heart Attack

William Davis Carter, 52, of 2207 Nevada avenue, died of a heart attack on Jan. 5, it was learned from the family today. He had been treated by a physician for a diabetic ailment and released prior to the attack.

He was a member of the Pentecostal Assembly Church located on Maryville road.

Halted Auto Struck

Backing out of a driveway, an auto driven by S. S. Taylor, 2020 Cleveland blvd., struck the right rear and door of the auto of Harold Vaughn, 635 Jefferson avenue, Venice, who was waiting for a traffic light to change at Niedringhaus avenue and Cleveland blvd. at 3:45 p.m. Tuesday.

NEW GMC PICK-UPS $2140
8' BED, REAR STEP BUMPER
HUNDLEY PONTIAC

Summons Issued For Junk Yard

A hearing is set for 10 a.m. tomorrow in magistrate court here on a summons issued last week by City Inspector Jack Fricker against Jay Simmons of Tri-City Auto Sales on a charge of maintaining a nuisance by stacking wrecked autos and trucks on a vacant lot on the southeast corner, 18th street and Cleveland blvd.

The corner was discussed during Monday night's Granite City council session when Alderman Nonn described it as "a regular junk yard" and a major stumbling block in the city's efforts to beautify the downtown district.

He called upon the city attorney to take any legal steps necessary. "The wrecked vehicles are being moved across the sidewalk and wrecking the walkway. We're wasting our time in trying to improve the business district if we don't clean this up."

Simmons told the Press-Record he is storing the vehicles on the lot and plans to fence it. He added that his firm repairs them for resale.

Brick Tears Auto Top

Arthur Spiroff, 2828 Victory drive, reported at 3:55 p.m. Tuesday that someone threw a fire brick at his 1969 auto parked in front of his home during the night, tearing a large strip off of the vinyl top.

Payments As Low As
$80.00 MONTHLY
IN
QUIET VALLEY
CALL 931-0111 FOR YOUR
NEW 3 BR HOME W/BASEMENT

STOP DRY AIR
WITH A
Presto Console Humidifier
• ADDS NEEDED MOISTURE FOR A HEALTHFUL ATMOSPHERE
• PROTECTS YOUR HOME'S INTERIOR
• ELIMINATES ANNOYING STATIC

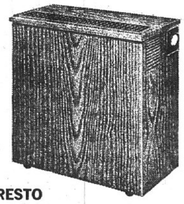

PRESTO
STANDARD CONSOLE
HUMIDIFIER — MARK 100
• HUMIDISTAT PROVIDES PROPER HUMIDITY AUTOMATICALLY
• RUSTPROOF TANK
• TOP GRILLE • WOODGRAIN CABINET
• Output up to 12 Gallons Per Day
$59.95 Terms
FEDER & HUBER FURNITURE
1908 State Granite City

FEDER & HUBER FURNITURE—1908 STATE
ARE HAVING A SPECICIAL SALE ON SOFAS
THAT HAVE A SECRET!
LUXURY LOUNGES THAT CONVERT TO BEDS
FULL LENGTH—FULL OR QUEEN SIZE

SPECIAL PURCHASE

You'd never guess by looking! These smartly styled sofas with true deep seating sofa comfort easily opens to give you a luxurious, comfortable full size bed! It's like adding an extra bedroom to your home.

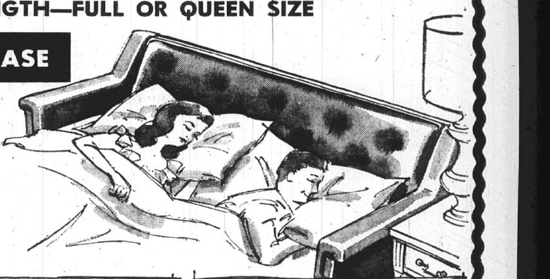

SAVE $30
Contemporary modern—black vinyl. 2 cushions, only 74" wide. Ideal for family room or den. With innerspring mattress.
$198.00

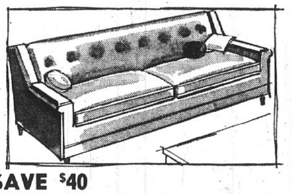

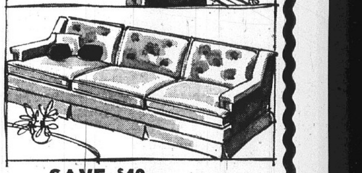

SAVE $40
Queen size 3 cushion contemporary. Nylon tweed cover. Fine walnut trim. With mattress.
$249.95

SAVE $40
Queen size traditional quilted; 3 cushion; skirted; with innerspring mattress.
$229.95

COME IN FOR YOUR FREE CALENDAR

SPECIAL PURCHASE! SPECIAL SALE!
THIS WEEK ONLY

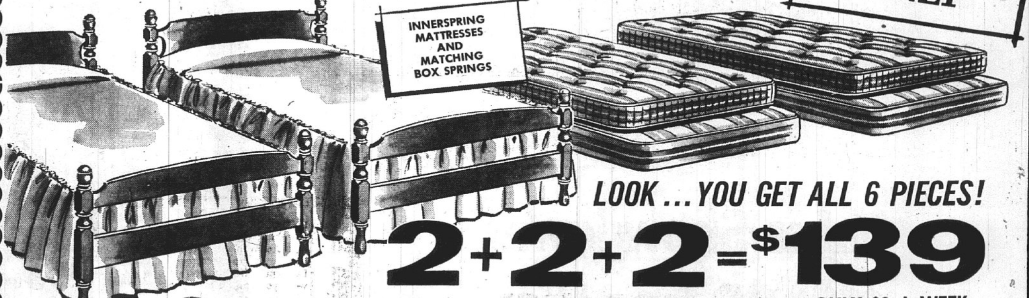

LOOK ... YOU GET ALL 6 PIECES!
2+2+2=$139
TWIN BEDS MATTRESSES BOX SPRINGS ONLY $2 A WEEK
Compare with Values at up to Twice the Price!
You can't beat this for real down-to-earth value! 2 COMPLETE COLONIAL POSTER bed ensembles! All superb quality pieces! Rugged hardwood beds . . . deluxe pre-built border mattresses . . . weight-balanced box springs! Use them as twin beds . . . use them separately, but don't miss this sensational opportunity for fabulous bed-outfit savings!
FEDER HUBER
FURNITURE CO.
1908 STATE STREET • GRANITE CITY, ILLINOIS
FREE PARKING — LIGHTED LOT . . . . OPEN MONDAY AND FRIDAY 'TIL 8:30

☆ SOCIETY ☆

OAKLAWN TERRACE
WOMEN'S CLUB MEETS

The Oaklawn Terrace Women's Club met Wednesday afternoon with Mrs. Ruth Malottki, 33 Oaklawn drive. Mrs. Judy Dailey was co-hostess with Mrs. Malottki and a dessert luncheon was served.

Mrs. Irene Louis, president, was in charge. Others present were Mrs. Mary Noeth, Mrs. Charlotte Rapp, Mrs. Betty Mathias, Mrs. Joyce Matson, Mrs. Lucille Etheridge, Mrs. Dayra Gonzalez, Mrs. Melba Tarpoff, Mrs. Pearl Wilson, Mrs. Mayme Nowicki, Mrs. Tomea Kirchoff, Mrs. Myrtle Hickman and Mrs. Nettie Miner.

How can you lose weight and keep it off for good?

Perhaps you've been on diets before. You lose a few pounds and then you go right back to the old eating patterns. And right back to the old weight!

Weight Watchers® can help you. Without pills or crash diets, we help you "re-train" your eating habits so you can enjoy three full, hearty meals a day plus snacks and still lose weight, and keep it off.

Join Weight Watchers now.

WEIGHT WATCHERS®

Some talking, some listening, and a program that works.

YMCA
2001 Edison, Granite City
Wednesday, 7:30 P.M.
$3 Registration
$2 Weekly Membership
For Information
Call 1-314-MI 7-1111

Newlyweds Are Residing Here

Mr. and Mrs. James G. Hutchison, who were married recently, have returned from a wedding trip and are residing at 2102 (r) Washington avenue.

The bride is the former Mary Lou Ross, a daughter of Mr. and Mrs. Tommie Ross sr., 2621 Iowa street. Mr. Hutchison's parents are Mrs. E. R. Harrison of Granite City, and James E. Hutchison of Big Rock, Tenn. The wedding took place Saturday evening at West 22nd street Baptist Church.

The double-ring ceremony was performed by the Rev. Randolph Noel. Attendants were Miss Sharon Rebenack and Tommie Ross jr., the latter a brother of the bride.

The former Miss Ross was graduated from Granite City high school. The bridegroom attended schools in Big Rock, Tenn.

GRIGSBY JHS PTA
TO HEAR DR. ROSE

The executive committee of the Grigsby junior high school PTA met Monday evening in the school cafeteria.

President LaVenka Meyer presided and plans were completed for the PTA program Monday evening at 7:30 when the principal speaker will be Dr. Benjamin T. Rose, co-chairman of the Heart Fund drive.

The program also will feature counselors and representatives from the Student Council; "G" Men of the Lettermen's Club; news staff of the Gator's Tale; "Stoplighters" of the drama club; cheer leaders and wrestling exponents. Mrs. Sharon Littlejohn, hospitality chairman and her committee will serve refreshments.

Mrs. Meyer and Mrs. Phyllis Reynold were designated to attend the Area PTA Council meeting tonight.

Mrs. Ruth M. Grissman is program chairman for the PTA meeting.

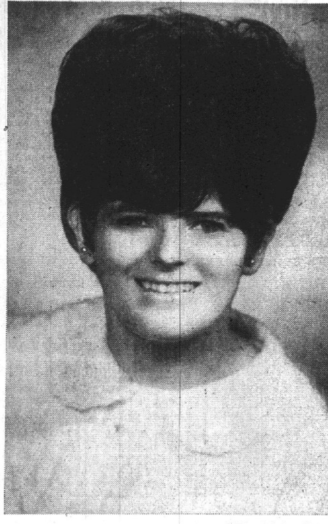

Hollywood-Andrews Photo

MISS CHERYL GILMORE, a bride-to-be. Her engagement to James R. Reader, a son of Mrs. Andrew Bauza, 2412 Edison avenue, and Richard Reader of Alton, is announced by her parents, Mr. and Mrs. Oliver Gilmore, 2749 Roosevelt street.

ANCHORAGE SENIOR
CITIZENS HOLD PARTY

About 60 persons attended the birthday party of the Anchorage Senior Citizens Wednesday in the recreation room of the project.

Refreshments were served and games were enjoyed, the prizes going to Mrs. Hedwig Lietz, Mrs. Ethel Robinson, Mrs. Georgia Butler, Mrs. Mildred Darner, Mrs. Harriet Fuhrman, Mrs. Grace Cunningham, Mrs. Theresa Dear, Mrs. Myrtle Behr, Mrs. Grace Holshouser, Mrs. Tena Neunreiter, Mrs. Eva Hansel, Mrs. Emma Tappel, Mrs. Ida Cox, Mrs. Nan Shone, Mrs. Althea Motts and Ralph Miller.

A business meeting will be held Feb. 5, and there will be a program by the Salvation Army Monday at 7 p.m.

CIRCLE THREE MEETS,
ADDS TWO MEMBERS

Circle Three of First United Presbyterian Church met Tuesday afternoon at the church, 22nd street and Delmar avenue, with Mrs. Anna Mae Wetton, chairman, in charge.

Mrs. Mabel Clark gave the Fellowship of the Least Coin, and Mrs. Dee Roberts, UPW president, discussed the Year Book of Prayer.

Mrs. Edna Ethridge and Mrs. Helen Johnson served as hostesses and two new members were welcomed. They were Mrs. Olive Moore and Mrs. Beulah Johnson.

Nineteen were present, including the guest, Mrs. Roberts.

Reader-Gilmore Engagement

Mr. and Mrs. Oliver Gilmore, 2749 Roosevelt street, are announcing the engagement of their daughter, Miss Cheryl Sue Gilmore, to James Richard Reader, a son of Mrs. Andrew Bauza, 2412 Edison avenue, and Richard Reader of Alton.

Miss Gilmore and her fiance are 1967 graduate of Granite City high school. The bride-to-be is employed by Southwestern Bell Telephone Co., St. Louis. Mr. Reader, an employee of the Granite City Army Depot, will leave Monday for basic training at Fort Leonard Wood.

COOLIDGE PTA TO HOLD
STUDENT COUNCIL NIGHT

The executive board of the Coolidge junior high school PTA held its monthly meeting Monday night. Mrs. Arlene Haldeman, vice-president, conducted the meeting and plans were completed for the PTA meeting Jan. 27, when the theme will be "student council night."

Parents will hear opinions of the student council, which will participate in all phases of the meeting.

A fund project in March was discussed.

Dr. B. T. Rose, local chairman of the Heart Fund drive, will speak.

Attending were Mrs. Helen Love, Mrs. Twila McKinney, Mrs. Maxine Ellington and Principal James Dumont.

CD, Fashions Are Topics of Club

Harold Mayfield of the civil defense staff spoke to the Granite City Junior Service club Monday evening at the CD building, discussing a defense school to be held Feb. 24 and urging participation.

Mrs. Wilma Eddington, president, presided and the club was thanked by families who had received Christmas baskets and Mrs. Della Paully, club sponsor, for kindness during the past year.

Mrs. Charlene Pohlman presented a charity report and plans were made to send four students for eye examinations.

At the club fashion show March 2 at the SIU-SW ballroom, Tom Lewis, a St. Louis television personality, will serve as commentator. Mrs. Jean Ann Vrenick distributed tickets costing $1.25 or $1 for school and college students and 75 cents for children under 12.

Mrs. Audrey Jaros will head the committee obtaining models. Prizes are to be given at the show.

Jim Reinhardt was nominated for a "young man of the year" award.

A party will be held in February for the new probationary and prospective members, with Mrs. Carol Trittschuh in charge.

The March meeting was changed to March 20.

Mrs. Eva Burns reported on a federation luncheon attended by nine members and Flora Mae Lensing, federation president, announced plans for joint sale of tickets to the St. Louis Blues ice hockey game Feb. 19. Profits will go to a children's home.

Homemade article for the evening was given by Mrs. Mary Watkins and won by Mrs. Hornberger. Hostesses were Mrs. Marge Penell and Mrs. Mary Noeth.

The board will meet Feb. 10 in the home of Mrs. Louise Kovar, 2113 Manley avenue. Next hostesses, on Feb. 17, will be Mrs. Marilyn Bodman, Mrs. Sandy Tilkens and Mrs. Watkins, and Mrs. Phyllis Stieb will be in charge of the homemade article.

Others present were Mesdames Juanita Bell, Candy Kawula, Helen Parshagian, Francisca Rawden, Linda Saltich, Mary Schaffner, Mary Lou Worthen, Sandy Innes and two "probies," Mrs. Shirley Bayer and Mrs. Jean Schwarzkopf.

Past Chiefs Plan Election

The Past Chiefs Association of Pythian Sisters met Monday with Mrs. Lillian Chepley, 2507 Iowa street.

A noon luncheon was served and Mrs. Olivia Lehman, president, conducted the meeting for seven members.

Plans were made for an election of Past Chiefs' officers in February and for an installation ceremony for Cascade Temple 216, Jan. 28, at the Pythian Temple.

After the business session all took part in games and prizes were won by Mrs. Nettie Conary, Mrs. Nell Hutchison, Mrs. Leola Arbogast, Mrs. Lehman, and Mrs. Martha Montague. Also present was Mrs. Ella McKittrick.

PAST MATRONS CLUB
MEETS WITH MRS. RAPP

The Past Matrons Club of New Hope Chapter 432, Order of Eastern Star, met Monday evening with Mrs. Kenneth Rapp, 5 Terrace lane.

Mrs. Sara Dempsey was acting president, and prizes in the games were won by Miss Carol Cook, Mrs. Amalia Jung, Mrs. Bess Weiss and Mrs. Louise Cook. Refeshments were served to 13 members.

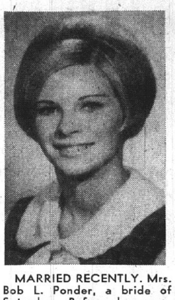

MARRIED RECENTLY. Mrs. Bob L. Ponder, a bride of Saturday. Before her marriage she was Miss Roberta Marcus, a daughter of Mrs. Archie Beaty, 1604 Spring avenue.

Ponder-Marcus Nuptials

Mr. and Mrs. Bob L. Ponder have returned from a brief honeymoon trip and are residing with the bride's mother, Mrs. Archie Beaty, 1604 Spring avenue.

They were married Saturday by Magistrate Merlin Hiscott at the Beaty home. Attending the couple were Miss Cheryl Landis and Steve Perry.

The bridegroom is employed by the Rite Electric Co. The bride, the former Miss Roberta Marcus, is employed by a St. Louis brokerage firm. Both young people are graduates of the local schools.

Sorority Plans Ritual Ceremony

Xi Epsilon Chi chapter, Beta Sigma Phi sorority, met last night in the home of Mrs. Jack Calve, 3021 Dale avenue.

Mrs. Marcella Ashford, president, called the meeting to order and announced a ritual of welcome for a new member, Mrs. Imogene Forrest, at the next meeting in the home of Mrs. Lucille Harper. A social will be held Friday night at the Depot for members and husbands.

A cultural program was presented by Mrs. Pat Tsigolaroff on North Africa customs.

A dessert course was served to Mesdames Lora Mae Lombardi, Arline Haldeman, Betty Ebling, Norma Rains, Beatrice Brackett, Delores Dortch and Miss Ruth Stoyanoff.

AREA PTA TO HEAR
McCAULEY TONIGHT

The Granite City Area Council of PTA's will meet tonight at 7:30 at the Coolidge junior high school cafeteria.

Guest speaker will be Lawrence McCauley, high school principal, and a film will be shown by James Dumont, Coolidge principal, on "Why a Child Cheats." Refreshments will be served by board members.

CIRCLE FIVE MEETS
AT PRESBYTERIAN CHURCH

Circle Five of First United Presbyterian Church met Tuesday evening at the church with Mrs. Malcolm Thompson as hostess.

The lesson was given by Mrs. William Lierman and Mrs. Herbert Parker had the Fellowship of the Least Coin service. Nine members were present.

VACATIONISTS RETURN

Mr. and Mrs. Jack Traylor, 1824 Primrose avenue, and Mrs. Ida Cariss, 2932 East 24th street, accompanied by Ray Edwards of Billings, Mo., have just returned from a five weeks tour of El Salvador, Honduras, Guatemala and Mexico.

NEWCOMERS INSTALL
OFFICERS FOR YEAR

The Newcomers club met Monday night at Bert's Chuck Wagon to install officers. A letter of appreciation was read from a children's home in Alton which the club aided with funds from a yearly hobby auction.

The money will be used to purchase playground equipment and other items needed.

Mrs. Jean Andrews were presented with a gold pin, the Newcomers crown insignia, as she retired the presidency.

The installation was conducted by Mrs. Harriet Lovins, who held a white candle and presented the charge to the new officers.

New president is Mrs. Betty Schuster; vice-president, Mrs. Linda Ogden; secretary, Gloria Tanner; and treasurer, Mrs. Jean Van Metre.

A prize was won by Mrs. Jean Bevins. Refreshments were served.

AMVETS AUXILIARY
PLANS FOR ELECTION

Several members of Amvets Auxiliary Post 51, have returned from Mt. Vernon, Ill., where they attended a Division Five of Illinois meeting.

They were Mrs. Charlotte Damal, Post president; Mrs. Agnes Conkovich, Division Five chaplain; Mrs. Pauline Wickham, Division Five SOS; and Mrs. Sylvia Simurda, Post chaplain.

Announcement was made of the coming nomination and election of officers to take place in Granite City March 30. The Granite City Auxiliary also will entertain the national and state presidents at a reception in April.

The Division voted to send a cash donation to "Peaceful Valley" a boys home in Carlinville.

SHOWER HONORS
MRS. VOTRAIN

Mrs. David Votrain of Highland, the former Nancy Oliver of Granite City, was guest of honor this week at a cradle shower given by Miss Carol Ann Biggs at her home, 2564 Center street.

Entertainment and refreshments were provided while Mrs. Votrain opened her gifts.

Present were Ella Marie Votrain, Mrs. John Buckman, Nora Votrain, Carol Kuzma, Julie Jakich, Judi Campbell, Pat Jolly, Cheryl Landis, Mrs. Charles Landis, Mrs. Anne Jolly, Lorna Dotray, Susie Wetmore, Patricia Biggs and the honoree.

Prizes were won by Mrs. Landis, Susie Wetmore, Mrs. Jakich and Cheryl Landis.

AID TO RETARDED GROUP
TO MEET ON MONDAY

The Granite City Association for Aid to Retarded will meet at 7:30 p.m. Monday at St. John United Church of Christ on Nameoki road.

Mrs. Nelma Black, president, will be in charge and members are urged to attend. An invitation is also extended to the public.

Officers Installed By OCAWIU

The Ladies Auxiliary, OCAWIU 7-663-A, accompanied by their husbands, held an annual installation party and smorgasbord dinner Tuesday evening at the Rose Bowl restaurant.

The dinner was at 7 o'clock with the members and guests seated at tables decorated in a Valentine theme of red and white.

The outgoing president, Mrs. Jackie Rost, presided, and Bob Cantlon of the OCAW Local 7-663 (Union Division of Miles Laboratories) installed the officers.

They are Mrs. Betty Cantlon, president; Mrs. Anna Mae Allison, first vice-president; Mrs. Rost, recording secretary; Mrs. Mildred Groboski, treasurer; Mrs. Mae Pirtle, historian; Mrs. Jean Tellor, conductress; Mrs. Zella Poarch, chaplain; Mrs. Brenda Austin, and Mrs. Jean Seebold, trustees. Mrs. Clara Cook, second vice-president, and Mrs. Florence Schall, trustees, were unable to attend the meeting.

The installation ceremony closed with prayer by the chaplain, Mrs. Poarch, and Mrs. Rost presented Mrs. Groboski with a past president gavel, establishing a tradition in the Auxiliary.

The meeting was turned over to Mrs. Cantlon, the new president, who in turn presented Mrs. Rost with her gavel.

After remarks by the former the meeting was adjourned with prayer by the chaplain.

The floral centerpiece of red and white, was won by Mr. and Mrs. Rost and later was sent to an Auxiliary member at St. Elizabeth Hospital who underwent surgery recently. The next business meeting will be with Mrs. Groboski, 1724 Olive street, on Feb. 3.

NAMEOKI PTA HEARS
CHILD BEHAVIOR TALK

Dr. Raymond Troyer of SIU-SW spoke on "Understanding the Disturbing Behavior of Our Children" at a Nameoki PTA meeting Tuesday night, with Dr. Benjamin Rose discussing the school throat culture program supported by the Heart Fund.

Persident Kate Bailey presided, and the 1969 basketball bazaar was set for Feb. 28. Principal Donald Kopp presented certificates for magazine sales by students, naming Elizabeth Doroghazi and Beth Ann Carbaugh as winners.

Mrs. Wanda Groothius served as program chairman and fourth grade room mothers served refreshments. Room prize went to the first grade class of Mrs. Donna Bohrnell.

BOYD
for
MAYOR

The Sweetest Spot in
THE QUAD CITIES

Gabriel's
FAMILY THOUGHTFULNESS CENTER
NAMEOKI VILLAGE SHOPPING CENTER
featuring
Russell Stover Candies

The finest, freshest candies you can buy make this the sweetest spot in town! Try a box of Russell Stover Candies and see for yourself!

Putting you first, keeps us first. '69 Impala Custom Coupe

Start with an Impala Custom Coupe. Add our Turbo Hydra-matic transmission, a 300-hp V8, power disc brakes, whitewalls and wheel covers. And it will cost less than a '68 Impala did with comparable equipment.

$101.00* less.

For more car, too. A '69 rides better. Looks better. Protects better with its new "guard rails" in every door.

The value goes up. The price comes down.

You know, if we were the competition, we'd never show up for the Showdown.

*Based on manufacturer's suggested retail prices, including federal excise tax and suggested dealer new car preparation charge.

CHEVROLET

Value Showdown:
$101.00 less than
last year's Impala with
comparable equipment.

(OPEN TONIGHT)

DON'T WAIT TILL
THE LAST
KNIGHT
With Your
INCOME
TAX

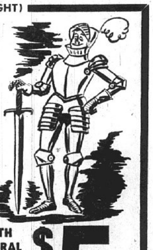

Avoid the last minute rush. Let BLOCK slay your income tax dragons. We're quick, convenient, and we guarantee our accuracy. Don't put off till tomorrow what you can do toknight.

BOTH FEDERAL AND STATE

LIFE

$5 UP

GUARANTEE
We guarantee accurate preparation of every tax return. If we make any errors that cost you any penalty or interest, we will pay the penalty or interest.

H&R BLOCK INC.
America's Largest Tax Service with Over 2000 Offices
1417 21st STREET
Weekdays, 9 a.m. to 9 p.m.; Saturday and Sunday 9-5
PHONE 877-4509
NO APPOINTMENT NECESSARY

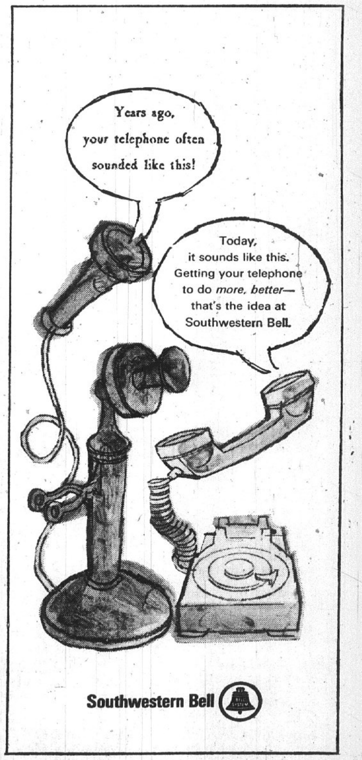

Southwestern Bell

Mishap Report Corrected

A collision of two cars and damage to the railing of the Broadway viaduct in Venice occurred Monday when a car driven by Willie Harmon, 304 Selb street, Venice, skidded on the east end of the viaduct, crashed into a car driven by Wallace Verbryck, 2316 Gary avenue, and then hit the viaduct railing, police reported. It was erroneously reported that the Verbryck car had skidded and struck the railing.

BOYD for MAYOR

St. Louis U. Basketball Party Set for Saturday

The annual St. Louis University alumni - faculty basketball party will be Saturday.

Alumni, faculty and friends of the university will attend a reception and dinner preceding the Billikens' basketball game with Bradey University.

The reception will begin at 4 p.m. and a buffet dinner will be served at 6 p.m. in the university's Busch Memorial Center. The basketball game will be at 8:15 p.m. at the Arena.

Reservations for the pregame party and tickets for the basketball game may be obtained through the university's alumni office.

EAGLE STAMP
EAGLE STAMPS
DOUBLE EAGLE STAMPS ON TUESDAY
Extra CASH Savings
DANIEL CLEANERS
1830 STATE ST. 877-0407

Township Funds Show Balances

The monthly financial report by Township Supervisor Nelson Hagnauer, presented Monday night to Granite City council members, showed balances in all three township accounts. Current disbursements totaling $9597 also were approved during the brief meeting.

The general assistance report for December showed disbursements of $8961, leaving a balance of $35,858 on Dec. 31 along with a $100,000 certificate of deposit.

In the town fund, December disbursements totaled $5225, leaving a $7933 balance. In the Illinois Municipal Retirement fund, the expenditures totaled $457, leaving $3328 on hand.

Current disbursements approved Monday night were $2023 from the town fund and $7573 from the general assistance fund.

CALL YOUR REALTOR
MORRISS REALTY CO.
876-4400

Management Program Entering Final Session

William H. Rapp, General Steel Industries, B. A. Lamm and Arthur A. Lucash of A. O. Smith Corp., Joe Brock and Robert A. Garvey of Laclede Steel Co., will be among 20 men who will attend the final two-day session development program for middle management personnel to be held Friday and Saturday at the Pere Marquette Lodge.

Arnold G. Franke, director of the Center for Business Services at SIU-SW campus, said the session will mark the completion of an 11-week instructional program which began last October.

The purpose was to assist companies in the metropolitan area in the development of middle management personnel in four main areas—attitudes and skills in human-resource management; emerging issues (and problems) in the practice of management; essentials of management performances, and new tools of production management.

Kiwanis Hear Status Report On Police Dept.

Edwin Moore, president, conducted his first meeting of the Kiwanis Club Monday evening, at the Rose Bowl with 22 members and four guests present.

Guests included Richard Kostoff of Gitchoff Real Estate, Robert Harris from H. M. Dinzler Equipment Co., George Cook, Miles Laboratories, and Dr. Hugh M. Brooks, chiropractic physician.

Speaker for the evening was Joseph Nemeth, Granite City police department liaison officer for the States Attorney office.

He spoke on the topic "Law and order and what the citizens can do to uphold the law in the community." Nemeth said "Many groups, including the Kiwanis Club, can assist the department in solving some of the current problems."

He explained the local police department consists of 41 officers, including the chief, assistant chief, chief of detectives, four lieutenants, four sergeants and 30 patrolmen. "The department is on duty 24 hours a day, seven days a week," he added.

"The police officer," Nemeth noted, "has improved his image in recent years from the 'cop' illustrated in magazines as a big, dumb, flat foot—the center of many jokes—to a family man working to make a living for his family while contributing to his community."

A probationary patrolman is required to attend eight to 10 weeks of police school and must pass the school exams to become a member of the force. After being accepted, all officers are required to attend seminars and refresher courses, to bring them up-to-date with the latest court decisions and new laws.

Officers decisions are based on Supreme Court law interpretations.

The local department, he added, has a traffic division, detective division and juvenile division and the equipment includes two unmarked cars, two station wagons, one radar car, four marked patrol cars, two solo motorcycles for traffic and two-three wheel motors for parking meters and traffic.

Nemeth said a number of cities find it difficult to fill vacancies in police departments because of bad publicity and accusations of police brutality, but this city "has one of the finest police departments in the state."

Concluding his talk, Nemeth showed a film entitled "Every Hour, Every Day" which deals with situations that a police officer is confronted with each day of his life.

William Herman in thanking the speaker for his appearance presented him with a Certificate of Appreciation from the club.

Marvin Barnes gave a short talk on the 54th anniversary of Kiwanis, stating that the Kiwanis Club was started in Detroit, Mich., on Jan. 21, 1915, and has grown over the 54 years to 6000 clubs with 260,000 members all over the world.

Also announced was a midwinter Kiwanis District 14 seminar to be held at the Stratford Hotel in Alton on Tuesday, Jan. 28. Local members to attend will be Edwin Moore, Norman Hall, George Groves, Marvin Barnes, Alvin Gross, Peter Jellen and Melvin Gillie.

Plans also are under way for a "Ladies Night," under the direction of Herbert Schannot and Peter Jellen.

Sidney Lancaster, 63, Dies at Dover, Tenn.

Sidney S. Lancaster, 63, of Rural Route Two, Dover, Tenn., brother of Mrs. Mayme Waggoner 2514 Grand avenue, and Clarence Lancaster, 2200 State street, died early Tuesday morning in his home of a heart attack. He had been ill for several months and under the care of a doctor.

He is survived by his wife, Cordia, and two children, Mrs. Loma Gene Spiceland and Charles Sidney Lancaster both of Dover; two other brothers, Elmer Lancaster of Gutherie, Ky., James Lancaster, Cincinnati, Ohio, another sister, Mrs. Amy Walker of Dover, Tenn.; and three grandchildren.

Mrs. Waggoner and her brother left Tuesday afternoon to attend the funeral services today at Trinity Methodist Church near Dover.

PROFESSIONAL
CAR WASHING
Cars washed, waxed and dried. Interiors vacuumed and windows washed clean.
TRI-CITY AREA'S ONLY FULL SERVICE CAR WASH
JIFFY CAR WASH
1506 Madison Ave.

Trattler's ANNUAL JANUARY SALE!
• SUITS • SPORT COATS • BETTER SLACKS
Bankmark • DOWNTOWN ONLY • Shoppers CHARGE Service "Charge It"
SUPER SPECIAL SUIT VALUES!

All Wool Worsted. Natural shoulder, 3-button, center vent. Navy Homespun. Reg. $75 1 - 42R $37
Traditional 3-Button Coat. All Wool Worsted. Medium Blue Plaid. 41R—41L—43L. Reg. $80 Sale $54
Whisky Brown Sharkskin. 2-Button Side Vents. Reg. $80 1-42L W-32 $49
Traditional 3-Button Coat with a Vest. British Tan. Diagonal Weave. 40R. Reg. $55 Sale $30
Extra Long. All wool-worsted. 3-button, center vent, natural shoulder. Medium Grey. Reg. $70 40XL $25
100% Worsted Wool. 2-button, center vent. Dark Blue. Reg. $100 42L $45
One-Button with a Double-Breasted Vest. Light Gold. 40R. Reg. $40 Sale $20
Corduroy Suit; Coat, Vest, Pant. Olive. 39L. Reg. $45 Sale $25
Traditional 3-Button Coat With a Vest. All Wool Hopsack. Charcoal 39R. Lt. Olive 39R—44R. Reg $65 Sale $39
MEDIUM BLUE. 2-button, side vents. Reg. $70 40L $25
Double Breasted, Light Blue Shadow Stripe. 40R. Reg. $40 Sale $20
Deep Whiskey Brown Sharkskin. One-Button Coat, Side Vents with a Double-Breasted Vest. 41L. Reg. $85 Sale $49
Black-White Glen Plaid. 2-Button, Double-Breasted. Reg. $80 1-39R $49
Traditional 3-Button Coat. All Wool Worsted Diagonal Weave. Medium Tone British Tan. Top Quality, Top Make. 38R—39R—40R—44R—40L. Reg. $75 Sale $39
Traditional 3-Button Coat with a Vest. All Wool Worsted. Dark Olive. 42R-38L-39L. Reg. $65 Sale $39
One-Button; Evening Blue Wool and Mohair. 42L. Reg. $80 Sale $40

Sale $59
REG. $95.00
The Four-Drober Wardrobe Versatility. Assorted Colors and Patterns. Coat—1 Matching Pant, 1 Contrasting Pant, 1 Contrasting Vest.
1-38L 2-38R 3-39L 1-39R 1-40L 3-40R 2-41L 1-42L
*Waist and Length Alterations free—Cost Charge on all Others in This Sale Group.

SUPER SPECIAL SPORT COAT BUYS
Black and White Plaid with a Touch of Burgundy and Whiskey. Has a Matching Vest that is Reversible. 36R—37R—38R—39R—40L. Reg $45 Sale $29
Olive-Brown Plaid. 41-L. Reg. $40 Sale $20
Sport Suit. Blend of Whiskey, Black and Burgundy. A Smart Plaid Coat with Matching Vest and Solid Whiskey Contrasting Slacks. 39R. Reg. $80 Sale $54
Navy Blazer. 40R. Reg. $30 Sale $20
Burgundy and Black. Small Check. 38R. Reg. $40 Sale $20
Solid Effect in a Tan Diagonal Weave. 40R. Reg. $30 Sale $20
Sport Suit. Shape Coat, Vest, Pant. Coat is a Solid Color of Medium Brushed Wool. The Vest Matches the Coat but has a Neat Tattersall Pattern and Is Reversible to Dark Olive to Match the Slacks. 2—39R. Reg. $75 Sale $54
A Lighter Tone Whiskey and Beige Plaid. 38R. Reg. $35 Sale $24
Rust Tattersall Pattern. 40R. Reg. $40 Sale $28
Sport Suit. Coat, Slacks, Turtleneck Knit Shirt. Coat is a Plaid of Whiskey, Olive and Rust. 40R. Reg. $60 Sale $35
Sport Suit. Shape Coat, Vest, Slacks. A Well Executed Large Plaid of Whiskey, Black and Rust. Matching Vest that is Reversible to Match the Whiskey Tone Solid Slacks. 39R. Reg. $75 Sale $54
Buy 2 for the Price of 1! Muted Plaids. Medium Plaids. Medium Weight Dacron and Wool. One Coat is a Mixture of Burgundy and Charcoal. One Coat is a Mixture of Bottle-Green and Black. Both Coats 43L. Reg $40 Buy Both for $40
NEHRU SUITS Black, reg. $75 TAN And BROWN, Reg. — —$65 Sale $35
Sport Suit. Coat, Vest, Pant. Coat is Rust and Black Check. Vest Matches Coat and is Reversible to Match a Rust Slack. Dacron and Wool. 38R, 39R. Reg. $55 Sale $20
Rust, Brown, Tan Check with a Matching Vest. 40R. Reg. $40 Sale $28
*There Will Be a Charge for Alterations

NAMEOKI VILLAGE ONLY
SALE STILL GOING ON JACKETS—SWEATERS—SHIRTS

Better Dress Slacks
Wool worsted fabrics in solids, plaids, checks. Belt loop or no-belt waistbands. Sizes 29 thru 46.
Reg. $20.00 $16 Reg. $22.00 $17 Reg. $25.00 $20

Trattler's Men's and Boys'
20th - Niedringhaus - Edison
Daily 9 A.M. to 5:30 P.M. Except Monday and Friday, 9 A.M. to 8:30 P.M.;
Nameoki Village
Open Daily 9 A.M. to 9 P.M.

SAVE $$$$ SCHERMER'S ACE HARDWARE SAVE $$$$

HOCKEY STICKS "CANADIAN" MADE

NEW SHIPMENT JUST ARRIVED! (Other Models to $5.25) $1.65

BATHROOM TISSUE
10-ROLL PKG. Two-Ply $1.00 Value 67c (For 10 Roll Pkg.) (LIMIT 4 PKGS.)

"D" SIZE BATTERIES
2 for 27c (LIMIT 6 BATTERIES)
HERE IS THE POPULAR "EVEREADY" BATTERY AT ANOTHER LOW ACE PRICE
Reg. 25c each

ACE AIR FRESHNER
Clear musty, foul air. Your choice of Floral, Pine.
75c VALUE 27c
(LIMIT 2 SPRAY BOMBS)

"BABBITTS" BLEACHING CLEANSER
Reg. 15c each
4 for 39c (LIMIT 8 CANS)
• REMOVES STAINS
• MILD TO HANDS
• CONTAINS NO CHLORINE
• CLEANS PORCELAIN, SINKS, POTS AND PANS, REFRIGERATORS AND STOVES, ETC.

DISPLAY FIXTURES
Discontined Models

CLOSE-OUTS! LIGHT FIXTURES
20% TO 50% OFF OF REG. PRICES

SHELVING SPECIALS

Hirsh SHELV-IT-ALL Bright-line
GIANT STORAGE AREA--LOW, LOW PRICE
Sparkling pebble-grained silver shelves, fashion-grey posts.
Different arrangements possible—all units can be assembled at half-height. Floor guards and post caps included. Extra shelves available. One of the best values we've ever offered.
Handsome steel storage shelving for use anywhere in your home. Tremendous strength. Exclusive new completely enclosed posts—all hardware is hidden. Complete wrap-around girder-construction shelves—designed like a steel bridge for great load-bearing capacity. No sharp edges.
Single Unit Model B445 4 Adjustable Shelves 30"x12"x60" High - $6.95 Value $6.50
Single Unit Model B686 6 Adjustable Shelves 36"x18"x72" High - $12.95 Value $12.25
Double Unit Model BE445 8 Adjustable Shelves 60"x12"x60" High - $11.95 Value $11.49
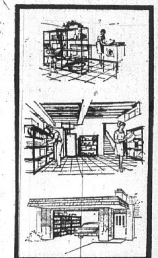
Use this attractive, practical shelving wherever you need storage space.

PONTOON STORE OPEN 'TIL 8:30 DAILY Sunday 12-5
SCHERMER ACE HARDWARE
1918 DELMAR 876-5671
4010 PONTOON 931-4515
"Ace Sets the Pace" — Quality at Lower Prices

Council Overrides 2 Vetoes by Mayor in Engineer Dispute

Granite City council members rehashed city engineering problems over the past two decades in voting Monday night to override two vetoes by Mayor Partney — both pertaining to engineering.

The mayor vetoed the council's actions of naming Kenneth Kleberger of the St. Louis engineering firm of Research Planning & Design Associates as consulting engineer for the calendar year and a resolution to transfer $4000 to a "non-existent" engineering fund.

The vote to override the engineer contract was 11-to-5, while the vote to override the $4000 fund transfer veto was 12-to-4.

In vetoing the consutling engineer contract resolution, Mayor Partney said the council has a legal opinion that it can not contract for services for which there is no appropriation. Before adopting the 1968-69 budget last summer, the council eliminated the appropriation for engineering services.

Alderman Johnson, who called for the council to reconsider its action and to override the veto, pointed out that Assistant City Atty. Harry Hartman had stressed the need for adequate watch over streets going into new subdivisions to prevent lawsuits. That was during a caucus preceding the council session.

"We can't sit here and quibble. We've got to consider what is best for the people," Johnson added. Poulos remarked, "There is too much personality entering into this."

Alderman Basarich said he was willing to admit the council had made a mistake in removing the engineering item from the budget. He added that the mayor's action could block special improvement projects and that cooperation was needed.

Rutledge reminded the council that the city had an ordinance with an $8500 annual salary for a public engineer, but the salary was removed "to spite the mayor." He continued, "There's no doubt it was over personalities. I voted for Research Planning & Design for motor fuel tax engineer work. but there's no money in the budget for a consulting engineer. You knew what you were doing, and it backfired."

He was answered by Moerlien, who said the engineering discussions contained too many inconsistencies meeting after meeting. "The mayor appointed an engineer for 30 days. After the first 30-day appointment, council members should have been able to vote on the proposal. However, the mayor's engineer resigned.

"We have funds in the budget to pay for engineering and can transfer from the contingent fund to cover any oversight or error in the budget. RP&D is charging the city less under its motor fuel tax contract," Moerlein remarked.

Johnson then called again for a vote, saying action was needed to get projects done. Nonn said he had heard insinuations that Kleberger had given money to aldermen. He asked the engineer directly. Kleberger replied, emphatically, "No sir."

Voting for the reconsideration motion and to override the mayor's veto were Aldermen Dallas, Moerlien, Boyd, Poulos, Green, Basarich, Nonn, Parmley, Robertson, Dawes and Johnson. Opposed were Bartosiak, Whitmer, Rutledge, Fry and Jarrett.

Mayor Partney then read his second veto message to block the $4000 transfer from the contingent to the engineering fund, approved by the council several weeks ago.

He told the council that when the public engineer ordinance was changed to drop the $8500 salary, that he had advised the aldermen of the city's need for an engineer. I vetoed that action, too, but it was overridden."

Johnson commented, "If you sit back and veto this, the town will go stale. I recall the legal opinion stated we could not raise the appropriation. This is not an increase, it's a transfer."

Basarich added that the contingent fund is estabilshed for emergencies. "I've got some projects in my ward and I want them done."

Boyd remarked, "We definitely need engineering services, and the contingent fund was increased in the last budget so we would not have to increase the appropriation."

The vote to override the second veto was 12-to-4, with Whitmer, Rutledge, Fry and Jarrett voting "no."

Partney then remarked, "Show me how legally we can put the $8500 back in the budget, and I will do it."

25th, Madison Accident

An auto driven by Robert Kraus, 2617½ Madison avenue, struck the right side of another driven by Charles D. Jackson, Troy, who was making a left turn onto 25th street from Madison avenue at 7:50 a.m. Wednesday, police reported. Damage to both cars was extensive.

Convertible Top Cut Out

Susan Taylor, 3153 Jill avenue, reported at 7:35 a.m. Wednesday that vandals cut the convertible top completely out of her 1965 auto while it was parked in front of her home during the night.

Madison Bank Renames Officers and Directors

All officers and board members of the First National Bank of Madison were re-elected to serve for this coming year at the annual meeting held Tuesday afternoon at the bank.

James Alcott will continue to serve as chairman of the board and chief executive officer; Dr. John Lee, president; Andre Gitcho, executive vice-president and cashier; Walter Blumenfeld, vice-president; James Foley, auditor and assistant secretary to the board; and Miss Frances Avgides and Mrs. Dorothy Sbabo, assistant cashiers.

Board members include James Alcott, Dr. John Lee, Andre Gitcho, Walter Blumenfeld, William Aufderheide, Steven Maeras and Judge Fred P. Schuman.

Dr. Lee stated the past year was a good year for the bank with a return of 22.9% on invested capital and he was especially pleased that with 1000 shares there were 993 representatives either in person or by proxy for the annual meeting.

Torch Causes $3500 Fire To Home on Palmer Ave.

A workmen's torch being used in the home of Harry Holt, 2816 Palmer avenue, caused a fire with damage estimated at $3500 at 10:45 p.m. Tuesday.

Firemen estimated the loss at $2000 to the building and $1500 to the contents.

WILSON PARK ESTATES
DISPLAY HOMES
OPEN DAILY

Mrs. Harriet Foley, 73, Dies; Ill 2 Weeks

Mrs. Harriet (Hattie) Foley, 73, of 1001 Fourth street, Venice, died at 6 a.m. Wednesday at Jewish Hosptial, St. Louis, where she had been a patient for two weeks.

Born in Edwardsville, she resided in the Quad-Cities most of her life. She was a member of the Royal Neighbors.

Survivors include her husband, Thomas R. Foley sr.; two sons, Thomas R. Foley jr., of Granite City and Richard L. Foley of Venice; four daughters, Mrs. Guy (Delores) Hill, Mrs. Walter (Mary) Slaby, Mrs. John (Geraldine) Hill, and Mrs. Joseph (Ruth) Ochoa, all of Granite City; three sisters, Mrs. Willis (Jessie) Blades, Mrs. Virgil (Grace) Grimes and Mrs. Frank (Hazel) Pozmiak all of Venice; 20 grandchildren and six great-grandchildren.

Funeral arrangements are given in today's obituary column.

Robert Backs Appointed To State S&L Committee

Robert E. Backs, secretary-treasurer of State Loan & Savings Association, has been appointed a member of the accounting committee of the Illinois Savings and Loan League it was announced this week by League President Chester W. Smigiel.

The League is the statewide trade organization serving over 500 savings and loan associations in Illinois. The accounting committee assists the league's board with accounting practices, taxation and regulations.

FREDMAN BROS.
FURNITURE COMPANY
FURNISHING HOMES FOR 54 YEARS

PRICE BUSTING SALE

Use Our Liberal Budget Plan—Payments Arranged to Suit Your Convenience!

Below Are Just A Few of the Thousands of Items Reduced for This Sale!

YOU SAVE $40.00

Deluxe 4-Pc. Suite with Plastic Tops

Regular $239.95. Massive 72" 6-drawer double dresser, framed mirror, 38" wide chest and bed. Expensive veneers and select woods in lovely walnut. Wearproof, stainproof plastic tops.

$199.95

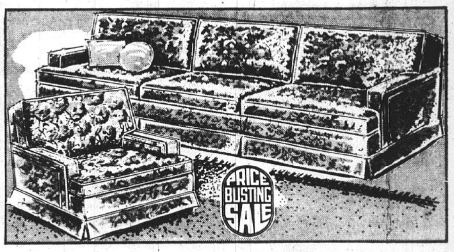

YOU SAVE $50.95

Big 93" Sofa in Quilted Matelasse

Reg. $249.95. Unbeatable comfort with dacron-wrapped urethane foam seat cushions and loose back pillows. Beautifully tailored in deeply quilted matelasse; choice of stunning colors.

Big Matching Lounge Chair .... Only $89.00

$199

Bedding Prices Reduced!

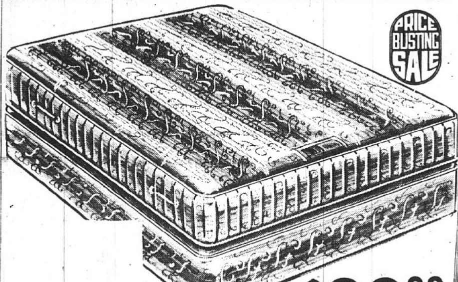

Ortho-Restive Smooth-Top Innerspring Mattress

$32.88

★ Lovely, Long-Wearing Damask Cover! ★ Pre-Built Border!

Perfectly smooth top for a truly luxurious sleeping surface. And it's firmly supported by hundreds of resilient inner-coils. Cushiony cotton upholstery eliminates all coil "feel." Crushproof pre-built border keeps edges from sagging. Choose full or twin size. (Matching box spring, $32.88)

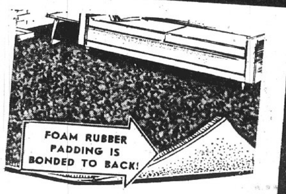

SAVE $10.07

Super-Size 12x15 Deluxe "Nylspin" All Nylon Pile Rug

$49.88

Regular $59.95. Deep, dense nylon pile, so easy to keep clean . . . stains wipe up with a little detergent and water. Smart tweed and plain designs in newest decorator colors. Serged on all 4 sides.

OTHER ROOM SIZES AVAILABLE:

9x12 (Approx.) $28.88 — 12x12 FT. $39.88

Smart New Plastic Top Tables

SAVE $4.07 on Each Table!

YOUR CHOICE $18.88

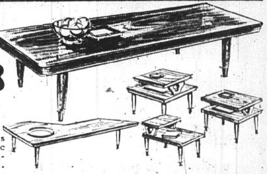

Reg. $22.95. Big, modern tables with stain and burn-proof plastic tops. Select cabinet woods in beautiful textured walnut finish. Tapered legs; brass ferrules.

YOU SAVE $31.95

$119.95 7-Piece Self-Edged Dinette $88

★ Big 36x48" table extends to spacious 60". Walnut grained plastic top is self-edged . . . resists stains and burns.

★ 6 sturdy chairs with an extra layer of urethane foam for soft, cushiony comfort.

Early American Maple 7-pc. Dining Room Set $128

Big Solid Maple Table- Marproof Plastic Top!

Reg. $143.95. Big 36x48" table opens to 60". 6 comfortable chairs in mellow maple finish.

SAVE $15.95

High-Fashion, Low-Priced Chairs!

SAVE $11.07 — SAVE $10 TO $40 — SAVE $11.95

ITALIAN PROVINCIAL CHAIR $38.88
Reg. $49.95. Comfortable no-sag spring seat. Lovely damask fabric.

SMART LOUNGE CHAIR $39.95
Reg. $49.95-$79.95. Grouping of odd chairs all go at one low price. Your choice of styles, colors, covers.

MAN-SIZE SWIVEL ROCKER $88
Reg. $99.95. Big pillow-back swivel rocker. Foam rubber reversible cushion. . . Washable plastic cover.

REG. $89.95
Complete 8-Pc. Bunk Bed
39" twin size. Two twin mattresses included. Complete, nothing else to buy.
$69.88

SUPER VALUE!
4-Pc. Complete Hollywood Bed
Comfortable 39" twin size innerspring mattress & box spring on legs. Modern washable plastic headboard.
$59.88

AMAZING LOW PRICE!

PHILCO-FORD CONSOLE-SIZE COLOR TV $299.88

Giant 267 sq. in. screen. Transistorized solid-state signal system . . . no tubes to burn out. Simplified color controls . . . just two. Famous "cool" chassis.

Name Brand Appliances...

ADMIRAL — SPEED QUEEN — NORGE

2-DOOR NO-FROST MODEL $228
Family-size refrigerator with 93-lb. separate door freezer.

FULLY AUTOMATIC WASHER $159
Cycle has maximum time of 36 minutes. Tub can be filled for any size load.

10-LB. WRINGER WASHER $99.88
Deluxe triple action agitator washes fast, but gently . . . Wringer adjusts to 8 positions.

Free Service & Delivery!

MAGIC CHEF — PHILCO — ADMIRAL

DELUXE 30" GAS RANGE $188
Automatic lighting oven & broiler. Has clock, timer, light. Choice of colors.

SOLID-STATE STEREO $69.95
All transistors. Fully automatic. Two swing-out, lift-off 4" speaker enclosures.

INSTANT PLAY 71" PORTABLE $99.95
Big, bright picture and sound instantly. Roll-about cart available for just $4.95.

If You Don't Know Furniture, Know Your Furniture Dealer

SERVICE, PRICE AND SATISFACTION GUARANTEED BY OUR $1,000 SAVINGS BOND

FREDMAN BROS. Furniture
NIEDRINGHAUS AND DELMAR AVE — GRANITE CITY — GL 2-5160

— OPEN — FRIDAY AND MONDAY 'til 8:30 P.M. Other Eves. 'til 5:30

PARK FREE ON OUR LOT AT SIDE OF STORE WHILE SHOPPING AT FREDMAN BROS.

HILBERG
Convenience Meats!
Beef Steaks
Breaded Veal
Breaded Pork
Chuckwagon
Beef Drumsticks
10/$1.00
20 OZ. PKG.
U. S. D. A. INSPECTED STEAKS

SAVINGS ARE FINE IN '69

AND--- YOU GET EXTRA SAVINGS WITH EAGLE STAMPS!!!

MORRELL PRIDE
READY TO EAT **HAMS**
lb. **36c**
OR SELECT SHANK PORTION

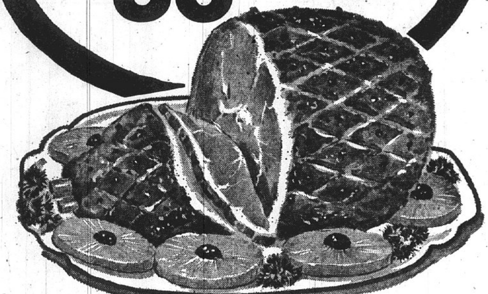

OPEN MON., TUES., WED. 'TIL 7 P.M.
THURS., FRI., SAT. 'TIL 8:30 P.M.

Cohen's
2301 ILLINOIS AVE.
TR 6-8374
WHERE MA SAVES PA'S DOUGH
DON'T FORGET, DOUBLE STAMPS EVERY TUES

U.S.D.A. CHOICE
CHUCK STEAKS
CENTER CUT
Sold as Steaks Only
lb. **58c**

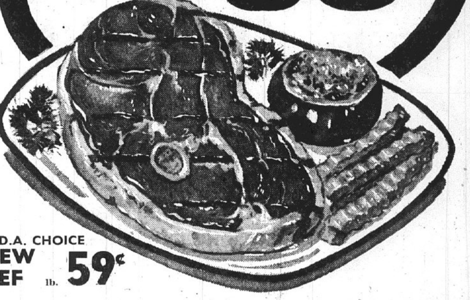

U.S.D.A. Choice Boiling Beef ... lb.	33c	U.S.D.A. Choice Cubed Minute Steaks . lb.	$1.19
Fresh Tenderized STEAKS ...... lb.	99c	Wafer Sliced English Cut HAM ... lb.	$1.29
Cubed Pork Tenderloins ... lb.	69c	For Soup or Dumplings— Large Fat HENS ... lb.	49c
Yorkshire WIENERS ...... lb.	59c	Morrell's Whole HAM 18-20 Lb. Avg. lb.	59c
Swif Premium Link Varietes Sausage ..... pkg.	69c	Bulk Style Pork Sausage ... 3 lbs.	$1.17
Mayrose, Oven Roasting CORNED BEEF .. lb.	98c	U.S.D.A. Choice Boneless Rolled Rump ROAST ..	$1.09
U.S.D.A. Choice Fillet Steak ... lb.	$1.39	Capt. Hook Fish Sticks .... 4 for	$1
HONEYSUCKLE TURKEY SLICES		IN GRAVY • • pkg.	$1.89

U.S.D.A. CHOICE
STEW BEEF lb. **59c**

MORRELL PRIDE
Ready To Eat **HAM** SELECT Butt Portion **46c**

U. S. D. A. Choice Center Cut (Sold as Steaks Only)
SHOULDER STEAKS lb. **68c**

Center Cut
HAM SLICES lb. **$1.09**

Swift Premium
BACON lb. **59c**

At 10-2-4
Dr. Pepper 8 16-oz. bottles Plus Dep. **79c**

FLAVOR-KIST **Crackers** 1-lb. box **29c**

REG. 28c
Taystee - or - Colonial
BREAD
5 1-lb. loaves **$1.00**
BROWN 'N SERVES .. 4 Pkgs. $1.00

All Flavors - Sweetheart -
ICE CREAM
half gallon **49c**

Reg. 39c Bunny
DONUTS
3 pkgs. **$1.00**

SAVA-DAY
BLEACH
full gallon Jug **29c**

American Beauty
- PORK 'N BEANS
- NORTHERN BEANS
- MEXICAN BEANS
- BLACKEYE PEAS
- HOMINY

10 300 cans **$1.00**

American Beauty
- MIXED VEGETABLES
- SLICED CARROTS
- GREEN BEANS
- WHITE POTATOES

8 300 cans **$1.00**

Brook's CATSUP	12-oz. bottle	19c
Welch's GRAPE JELLY	20-oz. jar	35c
Bonnie Mae BISCUITS.	3 8-oz. cans	25c
American Beauty VEGETABLE SOUP	9 No. 1 cans	$1
American Beauty TOMATO SOUP ...	9 No. 1 cans	$1
Del Monte TUNA, Chunk Style..	3 No. ½ cans	$1
Contadina TOMATO	5 300 cans	$1
Miss Wisconsin GOLDEN CORN	7 300 cans	$1
Hunt Brand SPINACH	7 300 cans	$1

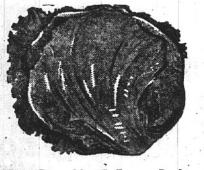

California Iceberg
LETTUCE 2 heads 33c

Texas White Seedless
GRAPEFRUIT 10 for 59c

Our Own No. 1 Fancy Red POTATOES.... 20-lb. bag **98c**
Golden Ripe BANANAS.... 5 lbs. **39c**

Florida—Sweet Zipper Skinned
TANGERNIES 3 doz. 79c dozen 29c

Michigan Jonathan APPLES ..... 4-lb. bag 69c
California CARROTS .... 2-lb. bag 19c
EMPEROR RED GRAPES Lb. 25c
FRESH BROCCOLI Bch. 29c
RED RADISHES 3 Celloes 19c

Derby Brand BEEF STEW	2 24-oz. cans	$1
Derby Brand CHILI	2 24-oz. cans	$1
Paramount TAMALES	4 300 cans	$1
Del Monte FRUIT DRINKS	4 46-oz. cans	$1
American Beauty LONG SPAGHETTI	2 12-oz. pkgs.	41c
Strongheart DOG FOOD	15-oz. can	9c
Pointer DOG FOOD	15-oz. can	8c
Heinz Strained Baby Food	15 Jars	$1

TRI CITY GROCERY CO.

FINE FOOD STORES

"We Reserve the Right to Limit"
"NONE SOLD TO DEALERS"

TUNA Van Camp's Grated No. ½ can
COOKIES Mrs. Alison's 29c Varieties
YOUR CHOICE **4 for $1**

Dr. PEPPER "The Pepper Upper!" **8** 16-oz. Bots. **69c** Plus Deposit WITH COUPON

HUNT'S STEWED TOMATOES No. 2½ cans
HUNT'S WHOLE UNPEELED APRICOTS No. 2½ cans
YOUR CHOICE **3 for $1**

Heinz Strained **Baby Food** 4¾-oz. Jar **6c**

WHAT'S NEW?

FISCHER'S SNACK PAK **CHEESE** 6-Oz. Pkg. 39c
DEL MONTE TROPICAL **FRUIT SALAD** No. 1½ Can 43c
TRASH CAN LINER **GLAD BAGS** 10-Ct. Pkg. 79c
C.W. PINEAPPLE **PRESERVES** 2-Lb. Jar 59c

HUNT'S SPINACH From California No. 300 can
C. W. Golden Corn Cream Style or Whole Kernel No. 303 can
C. W. Large/Mixed PEAS 303 can
YOUR CHOICE **6 for $1**

CAMPBELL'S **TOMATO SOUP** No. 1 Can **10c**

"POTPOURRI!"

WYMAN'S **BLUEBERRIES** 300 Can 39c
HURST'S FULLY COOKED **PINTO BEANS** 3-Lb. Jar 59c
LIBBY'S MEATBALL **STEW** 24-Oz. Can 59c

Hunt's Tomato Sauce With Mushrooms, or Onion 8-oz. can
Beauty Cut Green Beans 303 can
C. W. APPLE SAUCE 303 can
YOUR CHOICE **7 for $1**

Hillcrest Grade "A" LARGE **EGGS** doz. **57c**

LISTERINE **ANTISEPTIC** 7-oz. bot. **65c**

• FROZEN FOODS!
AUNT JEMIMA **Waffles** 3 9-oz. pkgs. $1.00
INTERSTATE FRENCH FRIED **POTATOES** 2 lb. Pkg. 35c
MRS. PAUL'S **ONION RINGS** 5-Oz. Pkg. 29c
RICH'S **COFFEE RICH** 16-Oz. Ctn. 29c
PICTSWEET **PEAS** 5 10-Oz. Ctns. $1
STRAWBERRIES "TOP FLAVOR" 4 10-oz. pkgs. $1.00

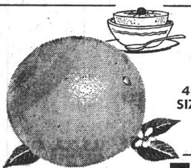

48 SIZE
TEXAS RUBY RED **GRAPEFRUIT** **10 for 65c**
Oranges Calif. Navels 88 Size doz. **79c**
Illinois Winesap **APPLES** 4 lb. bag **59c**
Texas **CARROTS** 2 lb. cello **29c**
Green Onions or Red **RADISHES** YOUR CHOICE 3 for **25c**
LETTUCE California Iceberg 24 Size head **19c**

• DAIRY FOODS!
Pillsbury Hungry Jack **Cinnamon ROLLS** 11-oz. pkg. **33c**
C.W. SLICED **Brick Cheese** lb. 91c
GAYMONT FRENCH TYPE **YOGURT** 8-Oz. Ctn. 25c
KRAFT'S GRATED **PARMESAN** 3-Oz. Ctn. 39c
FISCHER'S SNACK PAK **CHEESE** 6-Oz. Pkg. 39c
Philadelphia Cream **Cheese** 3 8 oz. pkg. $1

COLONIAL **SUGAR** 5 Lb. Bag **37c** Additional Bag 47c

COLLEGE INN CHICKEN **BROTH** 6 13-Oz. Cans $1
ST. CROIX **PEAS** 7 303 Cans $1
C.W. CUT **ASPARAGUS** 3 300 Cans $1

DEL MONTE CATSUP 20-oz. bot.
C. W. CHERRIES Red Sour Pitted 303 can
INSTANT POTATOES "Flav-R-Pac" 16-oz. pkg.
YOUR CHOICE **3 for $1**

Chef Boy-Ar-Dee Frozen **CHEESE PIZZA** **2** 12½-oz. Pkgs. **$1.00**

LISTERINE **ANTISEPTIC** 14-oz. bot. **87c**

C. W. Yellow Cling Halves or Sliced **PEACHES** No. 2½ can
CORINA TOMATOES No. 2½ can
C. W. FRUIT COCKTAIL 303 can
YOUR CHOICE **4 for $1**

PAIN RELIEVER **ANACIN** 100-Ct. Bot. $1
PAIN RELIEVER **ANACIN** 50-Ct. Bot. 69c
COLD TABLETS **DRISTAN** 24-Ct. Pkg. 88c

LISTERINE **ANTISEPTIC** 20-oz. bot. **$1.15**

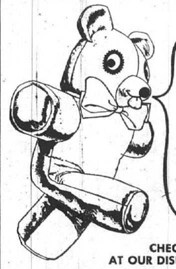

ENTER MY **SNUGGLY BEAR SWEEPSTAKES**
YOU MAY HAVE WON
$5,000
$1,000
OR
me...
(Over 40,000 Winners)

CHECK YOUR PROCTOR & GAMBLE COUPONS AT OUR DISPLAY . . . SAVE WHEN YOU REDEEM COUPONS!

Downy Fabric Softener 10c Off Label 33-Oz. Bot. **59c** WITH COUPON BELOW

ZEST DEODORANT SOAP bath bar **22c**

"BIZ" Pre-Soak giant pkg. **77c**

Pillsbury or GOLD MEDAL **FLOUR** 5 Lb. Bag **39c** Additional Bag 57c

COLD TABLETS **Alka-Seltzer Plus** 20-Ct. Pkg. 88c
VITAMINS WITH IRON **ONE-A-DAY** 60-Ct. Pkg. $1.99
CHEWABLE VITAMINS **CHOCKS** 60-Ct. Pkg. $1.89

PRESERVES Zestee Strawberry, C.W. Brand Apricot or Pineapple Your Choice 2 lb. Jar **59c**

Purex or Clorox Gallon Jug **57c**

CALMATIVE **Quiet-World** 12-Ct. Pkg. 88c
HAND LOTION **JERGEN'S** 7c OFF LABEL 9-Oz. Bot. 82c
HAND CREAM **JERGEN'S** 5-Oz. Jar 79c

DOLE PINEAPPLE Crushed - Chunks or Tidbits 4 14-oz. cans $1.00
LIBBY PUMPKIN PIE MIIX 3 No. 2½ cans $1.00
C. W. CUT STYLE GREEN BEANS 6 303 cans $1.00
CORN JACK-O-LANTERN Whole Kernel Golden 7 303 cans $1.00
C W KRAUT 6 303 cans $1.00
Potatoes Perry Lou Whole Irish 7 300 cans $1.00

SALERNO **SALTINE CRACKERS** 1-lb. box **35c**

NABISCO COOKIES Chocolate Pinwheels, 12-Oz. Oreo Creme, 16-Oz. Ideal Choc. Peanut Bars, 10¾-Oz. YOUR CHOICE pkg. 49c

Flavor-Kist Coconut **Creme Sandwich** 16-oz. pkg. **49c**

Heinz Ketchup 14-oz. bot. **26c**
PET Dry Milk 8-qt. pkg. **85c**
Welch's Grape Jelly 20-oz. Jar **37c**
Log Cabin SYRUP in Server Carafe 16-oz. warmer **79c**
PARKAY 2c off Label Margarine 4 1-lb. ctns. **$1**
JOY LIQUID DETERGENT 22-oz. bot. **58c**

"XK" **TIDE** Giant Pkg. **73c**

TRI-CITY GROC CO COUPON
WORTH 30c Toward Purchase "DR. PEPPER" 8 16-oz. bots. 69c Plus Deposit WITH THIS COUPON
Coupon Expires Wed., Jan. 29.

TRI-CITY GROC CO COUPON
WORTH 16c Toward Purchase THANK YOU **PUDDINGS** 4 18-oz. cans $1.00 WITH THIS COUPON
Coupon Expires Wed., Jan. 29.

TRI-CITY GROC CO COUPON
WORTH 20c Toward Purchase "DIAL" **SPRAY DEODORANT** 4-oz. bomb 69c WITH THIS COUPON
Coupon Expires Wed., Jan. 29.

TRI-CITY GROC CO COUPON
WORTH 10c Toward Purchase CHARMIN **BATHROOM TISSUES** 4 roll pkg. 28c WITH THIS COUPON
Coupon Expires Wed., Jan. 29.

TRI-CITY GROC CO COUPON
WORTH 13c Toward Purchase Downy Fabric Softener 10c Off Label 33-oz. bot. 59c WITH THIS COUPON
Coupon Expires Wed., Jan. 29.

TRI-CITY GROC CO COUPON
FREE 89c VALUE AND THIS COUPON!
SECTION 1 MARY MARGARET McBRIDE **ENCYCLOPEDIA OF COOKING**

Meadow Gold's
BLUE VALLEY
ICE CREAM
• Vanilla • Chocolate • Strawberry
Half Gal. 48c

MAXWELL HOUSE COFFEE
ALL GRINDS

2 lb. Can 89¢
WITH COUPON 'N $5 PURCHASE

TRI-CITY GROC CO COUPON
WORTH 60c Toward Purchase
MAXWELL HOUSE COFFEE 2 lb. can 89¢
WITH COUPON
Limit ONE coupon per customer with additional $5.00 or more purchase of meats, groceries or produce, not including cigarettes or any couponed items. Coupon expires Wed., Jan. 29. Customer must pay sales tax involved.

TRI CITY GROCERY CO.
FINE FOOD STORES

"We Reserve the Right to Limit"
"NONE SOLD TO DEALERS"

"SEA PASS" BREADED
FISH STEAKS
10 2¼-oz. Steaks $1.00

HUNT'S TOMATO SAUCE	No. 300 can	YOUR CHOICE	5 for $1
HUNT'S SOLID PACK TOMATOES	No. 300 can		
Del Monte Mixed Vegetables	303 can		

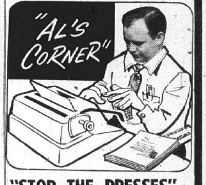

"STOP THE PRESSES"

Joe Barbieri, Tri-City's head produce buyer, (if you think I'm going to use a Henny Youngman joke about he buys heads you're wrong) came busting in my office yesterday morning yelling (boy does he know how to yell) about what a fantastic buy he made on Texas Ruby Red Grapefruit . . . Well right away I know that something is gonna get yanked out of the produce Ad, so I call up the local newspaper and yell "STOP THE PRESSES', which is kinda silly 'cause they aren't even going to print until day after tomorrow . . so anyway, Joe tells me to take our RUSSET POTATOES and put in GRAPEFRUIT which might not sound like such a big deal, but if you'll check Tri-City's price against what our competition is getting you'll see why Joe and I did all that Yelling . . .

Al Barnes
Advertising Mgr.

My-T-Fine Puddings	3⅝-Oz. Pkg.	YOUR CHOICE	10 for $1
Purina Assorted Flavors Cat Food	6½-Oz. can		

"BULK"
OUR OWN MAKE
Pork Sausage
2 lbs. $1.00

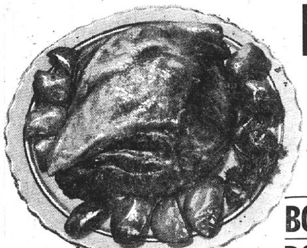

Pork Roast
Hunter's Super Trimmed
WHOLE CALLA STYLE
lb. 33¢
SLICED lb. 39c

BONELESS PORK CUTLETS lb. 69¢
BONELESS PORK TENDERS lb. 89¢

TOMATO JUICE
Libby's 46-oz. can 33¢

"Banquet" Buffet Suppers
SPAGHETTI 'N MEATBALLS, BEEF STEW OR CHICKEN 'N DUMPLINGS
YOUR CHOICE 2 lb. Box $1.00

PORK SAUSAGE Country Style "LINKS" lb. 59¢
PORK HOCKS FRESH Boil with Beans lb. 39¢
LARGE BOLOGNA Armour Star By the Piece lb. 49¢ Pieces Sliced lb. 59c
WIENERS ARMOUR STAR SKINLESS 12-oz. pkg. 49¢

KELLOGG'S SPECIAL "K" 11-Oz. Pkg. 45c
KELLOGG'S RAISIN BRAN 15-Oz. Pkg. 41c
BEAUTY SALAD DRESSING Qt. Jar 36c

ZESTEE SAUCE
C. W. 8-oz. Jar 29¢

SWIFT'S "FRI-PAN" BACON
Sliced 2 lb. pkg. 98¢

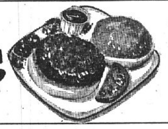

Ground BEEF
FAMILY PACK 5-lbs. or More lb. 47¢

C.W. UNSWEETENED GRAPEFRUIT Juice 3 46-Oz. Cans $1
VAN CAMP'S Pork 'n Beans 300 Can 15c
GELATIN JELL-O 3-Oz. Pkg. 9c

Fresh Meaty
Neck Bones
Serve with Kraut
5 lbs. $1.00

Braunschweiger "Mickleberry" by the Piece lb. 49¢ Pieces Sliced lb. 59c
POLISH SAUSAGE Mickleberry lb. 69¢

U.S.D.A. "CHOICE"
Rib Steaks
Guaranteed Tender or Your Money Back
lb. 89c

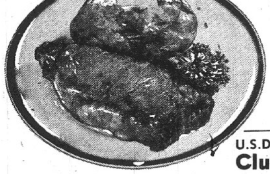

U.S.D.A. "Choice" Club Steaks lb. $1.09
CUBED STEAKS "CHOICE" BONELESS lb. $1.19

Boneless HAMS
"Jersey Farm" or Hunter's Quik-Carv
Fully Cooked Ready to Eat
WHOLE lb. 89c

HALF HAM lb. 93c
WHOLE OR HALF SLICED lb. 99c
BEEF SHORTRIBS Bake or Barbecue lb. 59¢

Ny-Quil
Nighttime Cold Remedy 6-oz. bot. $1.29

ARMOUR'S LUNCHEON MEAT TREET 12-Oz. Can 56c
ARMOUR'S Corned Beef 12-Oz. Can 63c
ARMOUR'S WITHOUT BEANS CHILI 15½-Oz. Can 55c

Armour's Corned BEEF HASH 2 15-oz. cans 89¢
Armour's CHILI With BEANS 2 15-oz. cans 69¢

Hilberg's Convenience Items!
Beef Cubed Steaks, Breaded Veal Steaks, Chuckwagon Steaks, Breaded Pork Steaks or Breaded Beef Drumsticks
Your Choice 10 2-Oz. Steaks or Drumsticks $1.00

Jell-O	Lemon Meringue PIE MIX	16-oz. pkg.	59¢
Fasteeth	Denture Adhesive	2-oz. can	82¢
Instant Folgers		10-oz. Jar	$1.33
Elboroni	Creamette	2-lb. pkg.	46¢
Klear Floor Wax		46-oz. can	$1.49
Pledge	Dusting Wax	14-oz. bomb	$1.19

Del Monte Pumpkin PIE MIX
3 No. 2½ cans $1.00

Stilwell SWEET POTATOES
6 303 cans $1.00

C. W. Cut ASPARAGUS
3 No. 300 cans $1.00

Stilwell	Fresh Blackeyed PEAS	7	300 cans	$1
Beets	C. W. Sliced	6	303 cans	$1.00
Smucker's	Grape, Plum, Crabapple Jellies	4	10-oz. Jars	$1
Wishbone	Deluxe French Dressing	3	8-oz. bots.	$1
Trend	Dry DETERGENT	6	Lge. pkgs.	$1.00
Detergent	Tri-City Liquid	3	22-oz. bots.	$1

ONE BAR FREE with Purchase Two — You'll Get Princess Soap 3 Bars 36c
PARSON'S PINE AMMONIA 5c OFF LABEL 28-Oz. Bot. 24c
MAGIC FINISH SIZING 7c OFF LABEL 20-Oz. Bomb 56c

TRI-CITY GROC CO COUPON
WORTH 13¢ Toward Purchase
HUNT'S CATSUP
2 26-oz. bots. 79¢
WITH THIS COUPON
Coupon Expires Wed., Jan. 29.

"SPIN BLEND" Or
MIRACLE WHIP
Quart Jar 37c

TRI-CITY GROC CO COUPON
FREE 89c VALUE
SECTION 1 THE FAMILY HANDYMAN ENCYCLOPEDIA
THE DO-IT-YOURSELF GUIDE
AND THIS COUPON!
This Coupon Good Until March 1, 1969

TRI-CITY GROC CO COUPON
WORTH 13¢ Toward Purchase
Liquid CHIFFON
Dishwashing Detergent
2 22-oz. bots. 69¢
WITH THIS COUPON
Coupon Expires Wed., Jan. 29.

TRI-CITY GROC CO COUPON
WORTH 10¢ Toward Purchase
Pringles POPCHIPS
8-oz. pkg. 59¢
WITH THIS COUPON
Coupon Expires Wed., Jan. 29.

TRI-CITY GROC CO COUPON
WORTH 11¢ Toward Purchase
Appian Way, 3c Off Label
PIZZA MIX
2 12-oz. pkgs. 69¢
WITH THIS COUPON
Coupon Expires Wed., Jan. 29.

TRI-CITY GROC CO COUPON
WORTH 79¢ Toward Purchase
Excello Jacquard Terry
26"x15" TOWELS
2 for 79¢
WITH THIS COUPON
Coupon Expires Wed., Jan. 29.

County EOC Borrows $15,000; Grant Delayed

A $15,000 emergency 60-day loan enabling the Madison County Economic Opportunity Commission to continue operations until its federal grant arrives was received this week from the Edwardsville National Bank and Trust Co., Victor Darnell, assistant EOC director said yesterday.

The EOC official noted that a $132,539 federal grant is expected by mid-February. The grant was authorized last week.

Darnell said a maximum payment of $176 interest is anticipated on the loan which was borrowed at 7% interest. It is the first time the county EOC agency has found it necessary to borrow funds to finance its programs pending receipt of an authorized grant.

Madison Rotarians Recall Past Travel

Madison Rotarians exchanged vacation recollections at a weekly luncheon yesterday presided over by Vice-President Richard Suess. It was noted that President Will Radman has started a six-week leave of absence from the club.

Ely Solomon was honored on his birthday, and planning for a valentine dinner party continued.

18th-Grand Accident

Pulling into the intersection after making a stop sign at 18th street and Grand avenue, an auto driven by Gabriel B. Strong, Caseyville, was struck by another driven by Darrell G. Grindstaff, 2802 Marshall avenue, at 11:10 a.m. Tuesday.

3 Quad-Cityans Among Revenue Agents Dismissed

Three Quad-Cityans are among 227 inspectors in the Illinois Department of Revenue who received dismissal notices Tuesday from the new director, George E. Mahin. The announcement of the dismissals was made in Springfield, and the agents received certified notices.

Meridith Mullen of Madison, a former field supervisor for the 11-county district office in East St. Louis, told the Press-Record that he and the 11 other agents in the office, who have been dismissed, were full-time workers.

Others from here who were dismissed include Casmer Skubish and Madison Alderman John Haynes.

Mullen said as spokesman for the District agents they are denying the allegations of holding down other full time jobs. "The staff has been highly efficient and that the dismissals leave the state without a tax police force. In December, the 11 men collected $72,000 in back sales tax due to the state."

Skubish added that on many occasions it has been necessary to work evenings as well as days to make business contacts at places that are open only in the evenings.

Mullen continued that all agents working out of the East St. Louis district kept close watch on expense allowances.

Mullen added that he is a certified state employee under civil service and that the other agents had successfully completed the civil service examination.

Trucker Arrested For Unsafe Load

Frederic A. Ferguson, 38, St. Louis, was arrested by Venice police Monday at Fourth street and Broadway and charged with driving a truck carrying an unsafe load. Police said the truck was loaded with crushed scrap autos.

Ferguson posted $50 cash bond pending a Feb. 29 hearing. Police said Ferguson was driving a truck of the Bano Iron & Metal Co., St. Louis Last week a truck carrying scrap autos from the same firm spilled its load in the 200 block of Madison avenue, damaging four parked autos and tying up traffic for several hours.

Following the incident in Madison, Venice Police Chief John Essington notified all patrolmen to be alert for improperly loaded or overloaded trucks.

Musical Program Set Jan. 31 at SIU-SW

An evening of new music and intermedia composed and conducted by Morton Subotnick, with Dwight Peltzer at the piano, will be held at 8:15 p.m. Jan. 31 in the Communications building theater at Southern Illinois University-Southwestern. Admission is $1.

Subotnick is master artist at New York University and is visiting professor of music this year at the University of Maryland. Peltzer is artist in residence at SIU, Carbondale.

67TH ANNIVERSARY

Mr. and Mrs. William Gorbe, Rural Route One, long-time residents of Granite City, will observe the 67th anniversary of their wedding with a family gathering in their home Sunday.

VISITING GRANITE CITY STEEL yesterday was the United Steelworkers of America's president I. W. Abel (center), making his first trip to the local mill. He is shown here in the computer room of the company's new 80-inch hot strip department. Explaining operations of the computer are Systems programmer Richard Brzenk (left) and Hot Strip Manager J. W. Christy (right). Accompanying Abel are USWA Local 67 President Philip "Butch" Sykes (second from left), and Local 68 president Charles Boswell (second from right).

East Alton Man Fined

Howard Arbeiter, 50, of East Alton, was charged with disorderly conduct and criminal damage to property at 3:55 p.m. Wednesday in complaints signed by Charles Arbeiter. The property damage charge was dismissed but he pleaded guilty to the conduct charge and was fined a total of $110. He was taken to the county jail in lieu of payment.

AWNINGS—G.C. GLASS CO.
18th & EDISON, 877-5400

Park District Adds Precinct, Buys Equipment

The Granite City park board voted last night to add a third voting precinct for this year's park district election and to purchase voting booths and ballot boxes to equip the precincts.

The new precinct, will include all of the park district territory west of the railroad tracks. Voters will ballot in the Community Center building. Precinct One will include park district territory between the railroad tracks and Nameoki road and Precinct Two will include all of the district located east of Nameoki road.

Frank Rea, board secretary, said the Precinct One polling place will be located in the Wilson Park Ice Rink and that for Precinct Two is expected to remain unchanged from last year at the Junior Achievement Center.

The district will purchase nine voting booths at an estimated cost of $30 each and three ballot boxes at a cost of from $15 to $20 each. The park district election, in which only one member of the five-man board will be elected, will be held on April 1 this year.

Used Borrowed Booths

Rea pointed out that decision to purchase voting booths and ballot boxes was approved to eliminate difficulties in borrowing the equipment. In the past the district has borrowed booths and boxes from Granite City township which also holds an election on the same day as the park district.

The board also approved use of the Wilson Park ice skating rink for special sessions planned as March of Dimes benefit programs.

A special session will be held Feb. 12 from 9:30 a.m. to noon for junior high school pupils and one will be held Feb. 22 from 9:45 p.m. to 11:45 p.m. for high school pupils. Proceeds will go to the March of Dimes campaign. The park district will charge only its expenses for use of the rink.

The board also voted to send Park Supt. Harold Brown to the annual convention of the Great Lakes Park and Recreation Council to be held March 9 through 12 at Columbus, Ohio.

William Poole, 49, Dies Today at Home

William Poole, 49, of 3382 Village lane, a toolroom mechanic at Union Electric Co. the past 30 years, was pronounced dead at his home at 2:05 a.m. today by Deputy Coroner Edward Werner. An inquest is pending.

A native of Tamms, Ill., Mr. Poole had resided here 30 years. He was a member of the First Baptist Church, Eagles Aerie 1126 and the Veteran's of Foreign Wars.

Survivors include his wife, Mrs. Wilma Poole; one daughter, Mrs. James (Patricia) Hudson of Gray Summit, Mo.; six sisters, Mrs. Dorothy Jarrett of Granite City, Mrs. Faye Erasmus of Rhonda Beach, Calif., Mrs. Jean Oller of Sterling, Ill., Mrs. Louise Dunning of Franklin, Tenn., Mrs. Ann Hisel of Lebanon, Mo., and Mrs. Judy Stevens of Belleville; four brothers, Robert Poole of Galena Park, Tex., Ernest Poole of Cape Girardeau, Mo., Wayne Poole of Olive Hurst, Calif., and Elmer Poole jr., of Indiana; and two grandchildren.

Funeral arrangements are given in today's obituary column.

BOYD
for
MAYOR

National USWA Head Tours GC Steel Plant

I. W. Abel, president of the United Steelworkers of America, toured new installations of the Granite City Steel Co.. here yesterday while on tour of the Granite City, Alton and St. Louis area.

Abel was accompanied on the tour by Lloyd McBride, district director of USWA; Thomas Griffin, director of the Granite City USWA subdistrict, and representatives of the subdistrict office here.

Following his visit here, Abel and other USWA officials went to Alton where he appeared at the Local 3643 headquarters and then toured Laclede Steel Co. there. The steelworkers hall in Alton is named for Abel, who was national secretary-treasurer at the time it was built several years ago.

USWA headquarters here said the president made the trip here because of a desire to inspect newly-installed steelmaking facilities in the area.

GCHS Feasibility Study On Computer Training

The Granite City school board last night conferred with High School Principal Lawrence McCauley on requirements of the North Central Association of Colleges and Secondary Schools and with Assistant GCHS Principal Thomas Noeth on proposed computer training.

A feasibility study is to be made on establishing a commuter center, including the number of students and the extent of administrative use of the equipment.

McCauley said a full-scale evaluation at GCHS by North Central is scheduled for 1971. He told the board that the school meets or exceeds most recommendations but needs greater library space.

Howland, Davis Found Guilty of Burglary

Ray Howland, 24, of 1436 Seventh street, Madison, and Earl Sidney Davis, 25, of 1908 Fifth street, East Madison, were found guilty of burglary charges Wednesday evening by a jury in Madison county circuit court at Edwardsville.

They were accused of burglary at the William Nichols fish market and net and twine plant on Bend road last Aug. 11 when they were captured by a vigilante committee which was organized in that area.

The two were given 30 days to file post-trial motions and were released on bond.

North Granite

MRS. EVA DEAN HARBISON
3032 Nameoki Drive
876-3085

Mrs. Sherry Wilson spent the weekend visiting her brothers and sisters-in-law, Mr. and Mrs. Robert Pogue and children, Wayne, Brenda, Teresa and Kenny, and Mr. and Mrs. Raymond Pogue and sons, Darrel and Mark, all of Valley Station, Ky. Mrs. Wilson's nephew accompanied her on the trip.

* * * *

Mr. and Mrs. Duard Ehrhart and children, Mike and Lisa, West Plains, Mo., spent the weekend visiting Mrs. Ehrhart's parents, Mr. and Mrs. Keller, and other relatives and friends in Granite City.

* * * *

Harold Harbison of Rockford, Ill., spent the weekend with his brother and sister-in-law, Mr. and Mrs. Grant Harbison and son, Darrell, 3032 Nameoki drive. His brother accompanied him to West Plains, Mo., where they visited his parents-in-law, Mr. and Mrs. William Ehrhart.

He also had a short visit with his brother-in-law, Duard Ehrhart, at the Harbison home. Ehrhart, also of West Plains, was visiting in Granite City.

Burglars Hit Specialized Services Again

The Specialized Services building, 2009 Madison avenue, was burglarized for the third time in five days Tuesday night and for the fourth time this year, it was reported at 7:50 a.m. Wednesday.

There was no sign of forced entry in the latest break-in but a desk drawer and a soda machine were pried open, with $20.50 in petty cash and an unknown amount from the machine taken, according to William Stacy, manager. Previous break-ins in the past week at the establishment were Friday and Saturday nights.

Cameras, Cash Stolen

Three cameras valued at $13, $18 and $25 plus $50 cash were stolen at the Photo-Mat store in the American Village shopping center during the night, it was reported at 9 a.m. Wednesday. Entry was gained by breaking a south side window with a piece of asphalt paving material found on the floor of the store.

Assorted tools valued at $100 to $150, owned by the Guarantee Electric Co., were stolen from a box at the south end of the basic oxygen furnace building at Granite City Steel Co., it was reported at 9:30 a.m. Wednesday.

A lock was broken off a candy machine and a small amount of change was taken in a burglary at Mathews Chevrolet, Niedringhaus and Grand avenues, it was reported Monday. A police officer discovered that a window was broken near a door to gain entry.

Musical Cymbals Stolen

Six musical cymbals, a snare drum stand and four floor stands, all valued at $421, were stolen from the band room in a weekend burglary at Coolidge junior high school, it was reported Monday afternoon by Robert D. Todoroff, band director. Entry was gained by breaking a window of the adjacent sewing room.

A 12 gauge over-and-under shotgun valued at $400, a .22 caliber pump gun, a 16x24-inch mahogany shadow box and other items were stolen in a burglary at the home of Thomas Hundley, 2519 Lynch avenue, after 11:30 a.m. Wednesday, he reported at 9:20 p.m. Entry was gained by forcing the rear door.

Sinks, Faucets Stolen

Burglars broke into a vacant house at 1930 Benton street, cut the water pipes and stole a double-drain sink and faucets, it was reported at 10:30 a.m. Wednesday.

A candy machine was opened, apparently by hand, and an undetermined amount of change was stolen in the canteen room in the first floor of St. Elizabeth Hospital, it was reported at 10 p.m. Wednesday. The machine is owned by the Zimmering Vending Co.

1964 Auto Stolen

Michael Southwick, 3009 Myrtle avenue, reported at 11:45 p.m. Wednesday that his red 1964 two-door auto was stolen while it was parked on the Tri-Cor lot after 8:15 p.m.

A 1963 auto owned by Jack Hayes, 3140 Wayne avenue, stolen after 7 p.m. Wednesday, was found wrecked in Madison county and was towed to a garage. He was unaware of the theft until informed by state police and then reported it to Granite City police at 9:50 p.m.

Boris Gitcho, 3304 Nameoki road, reported at 2:10 p.m. Wednesday that a used gear shift and transmission valued at $150 were stolen from a garage at 1505 Johnson road. Entry apparently was gained through a window.

Merl Jennings, 1725 State street, reported at 9:30 a.m. today that a 12-volt battery was stolen from his auto while it was parked in the carport at the rear of his home during the night.

Mrs. Stella Cook, 72, Dies; Retired Minister

Mrs. Stella Cook, 72, of 2430 Dewey avenue, a retired Pentecost minister, died at 9 a.m. today in the Intensive Care Unit of St. Elizabeth Hospital.

In ill health the past 15 years, Mrs. Cook's condition worsened while she and her husband, Rev. Ralph Cook, were vacationing in Florida. She was admitted at the hospital yesterday afternoon.

A minister in the Pentecost denomination for 30 years, Mrs. Cook entered the evangelistic ministry in 1930. Upon her marriage to Rev. Cook in 1950, she became assistant minister at Bethel Chapel, West 24th street and Dewey avenue. The church was founded by her husband who has since retired.

Mrs. Cook was a native of Carlinville, Ill., and had resided in the local community the past 60 years.

Besides her husband, she is survived by one son, Gilbert Watson of Granite City; one sister, Mrs. Cecil Peebles of Granite City; and two grandchildren.

Funeral arrangements are given in today's obituary colum.

Obituaries

COOK, MRS. STELLA, 2430 Dewey avenue. Entered into rest 9 a.m. today, Jan. 23, 1969, St. Elizabeth Hospital.

Beloved wife of Rev. Ralph Cook; dear mother of Gilbert Watson; dear sister of Mrs. Cecil Peebles; dear grandmother.

Funeral services 2 p.m. Saturday, Jan. 25, Bethel Chapel, West 24th street and Dewey avenue, from DAVIS FUNERAL HOME, 21st and Cleveland blvd., where friends may call after 7 p.m. today. Interment St. John's Cemetery, 2901 Nameoki road.

DEUTSCHMAN, MRS. VERA MARY, 2233 Dawn place. Entered into rest Wednesday morning, Jan. 22, 1969, at home.

Dear mother of Mrs. Kathleen Campbell, 1st Lt. Larry Deutschman and Ronald Deutschman; dear daughter of Mrs. Eva Burgess; dear sister of Leon and Leonard Gozia; dear grandmother, mother-in-law and sister-in-law.

Funeral services 1 p.m. Saturday, Jan. 25, St. John United Church of Christ, 2901 Nameoki road, from MERCER MORTUARY, 1416 Niedringhaus avenue, where friends may call after 7 p.m. today, Jan. 23. Interment Valley View Cemetery, Edwardsville.

FATH, ADAM R., 421 North 80th street, East St. Louis, Ill. Entered into rest 7:30 p.m. Tuesday, Jan. 21, 1969, Centreville Twp. Hospital.

Dear father of Cynthia, Lori and John Fath; dear brother of George Fath and Mrs. Julia Abram; dear brother-in-law, dear uncle.

His remains will be taken at 8:30 a.m. Friday, Jan. 24, from PIEPER FUNERAL Home, 1929 Cleveland blvd., to St. Joseph's Roman Catholic Church for 9 a.m. Requiem High Mass. Interment National Cemetery, Jefferson Barracks, Mo. Recitation of Rosary 8 p.m. today. Friends may call after 2 p.m. today.

FOLEY, MRS. HARRIET (HATTIE), 1001 Fourth street, Venice. Entered into rest 6 a.m. Wednesday, Jan. 22, 1969, Jewish Hospital, St. Louis.

Beloved wife of Thomas R Foley sr.; dear mother of Thomas R. Foley jr., Richard L. Foley, Mrs. Delores Hill, Mrs. Mary Slaby, Mrs. Geraldine Hill, Mrs. Ruth Ochoa; dear sister of Mrs. Jessie Blades, Mrs. Grace Grimes, Mrs. Hazel Pozmiak; dear grandmother and great-grandmother.

Funeral services 1 p.m. p.m. Friday, Jan. 24, LAHEY FUNERAL HOME, 501 Madison avenue, Madison. Interment Sunset Hill Cemetery, Edwardsville township.

GEORGE, MRS. EFFIE, Indian Mound, Tenn. Entered into rest Tuesday, Jan. 21, 1969, Clarksville Memorial Hospital.

Beloved wife of Allen George; dear mother of Mrs. Frances Black, Mrs. Margery Burris, Mrs. Mary Jones, Carl and Elmer George and Harold Glasgow; dear sister of Mrs. Sally Whitehead, Mrs. Viola Heflin, Mrs. Emma Page, Forrest, Lexie, Robert and Roy Wallace; dear grandmother and great-grandmother.

Funeral services 1:30 p.m. Friday, Jan. 24, PIEPER FUNERAL HOME Chapel, 1929 Cleveland blvd. Interment St. John's Cemetery, 2901 Nameoki road. Friends may call after 7:30 p.m. today.

POOLE, WILLIAM, 3328 Village lane. Entered into rest about 2 a.m. today, Jan. 23, 1969, at home.

Beloved husband of Mrs. Wilma Poole; dear father of Mrs. Patricia Hudson; dear brother of Mrs. Dorothy Jarrett, Mrs. Faye Erasmus, Mrs. Jean Oller, Mrs. Louise Dunning, Mrs. Ann Hisel, Mrs. Judy Stevens, Robert Ernest, Wayne and Elmer Poole jr.; dear grandfather.

Funeral services 2:30 p.m. Saturday, Jan. 25, MERCER MORTUARY Chapel, 1416 Niedringhaus avenue. Interment Lakeview Memorial Gardens, Belleville. Friends may call after 7 p.m. today.

Monuments and Markers
NEW GLEAMING STOCK WORK
ARRIVING CONSTANTLY
OPEN SUNDAY
Cocagne
MONUMENT WORKS
1711 State St. 876-0426

Monuments
. . . whose eternal beauty is backed by the strongest guarantee in the monument industry.
BARRE GUILD Monuments
SAMPSON MONUMENT SALES
R. R. 4, EDWARDSVILLE, ILL.
Opposite Sunset Hills Cemetery
Harry Sampson, Owner 656-1640

CIONKO'S
29th & Madison Ave. Granite City
Quality and Service at Reasonable Prices
Prices Good thru Jan. 25, 1969

U.S.D.A. CHOICE
PIKES PEAK ROAST lb. 99c
Tender Beef STEAKETTES . . . . lb. 99c
R. B. Rice's Pure PORK SAUSAGE . . . 1-lb. roll 79c

U.S.D.A. Choice, Center Cut
Round Steak lb. 89c
NO CHARGE FOR CUBING

U.S.D.A. Choice—Boneless Rolled Rump or
SIRLOIN TIP ROAST lb. $1.09

Mayrose Sliced Bacon 1-lb. pkg. 65c

Lean Meaty PORK STEAKS lb.
Boneless Rolled Pork BUTT ROAST lb.
59c

Mayrose Sliced Cold Cuts lb. 69c
• BOLOGNA
• PICKLE LOAF
• SPICED LUNCH

Taystee Bread 5 reg. loaves 99c
Miracle Whip Qt. Jar 49c

Duncan Hines CAKE MIXES 3 pkgs 95c

Pevely ICE MILK Half Gal. 49c

AG Cling PEACHES 3 303 cans 69c

Del Monte FRUIT COCKTAIL . . . 303 can 29c
MARSHMALLOWS Kraft 1-lb. pkg. 25c

Manhattan COFFEE 1-lb. can 69c

AG FLOUR 5-lb. bag 49c
AG Early Harvest PEAS 2 303 cans 39c
AG Sliced BEETS 3 303 cans 49c
Haase's Manzanilla STUFFED OLIVES 12-oz. jar 59c
Heinz BBQ SAUCE 26-Oz. Btl. 55c
Derby TAMALES 3 15-Oz. Cans 99c
Kraft Deluxe DINNERS 2 14-Oz. Pkgs. 89c
Breakfast Cereal WHEATIES 12-Oz. Pkg. 39c
Body Set HAIR SPRAY 24½-Oz. Can $1.19
Maxwell House—20c OFF INSTANT COFFEE WITH FREE PITCHER 10-Oz. Jar $1.29

FRESH PRODUCE DAILY
Vine Ripe TOMATOES . . . . lb. 29c
Pink—48 Size Grapefruit . . . 6 for 49c
Golden BANANAS . . . 3 lbs. 39c
CELERY . . . . stalks 19c
U.S. No. 1 Red POTATOES . . . 10 lbs. 59c

FROZEN FOODS
Freezer Queen FAMILY DINNERS . . . 2-lb. pkg. $1.39
Green Giant
• Spanish Rice
• Buttered Rice
• Rice Medley
2 12-oz. pkgs. 69c
FORD'S TAMALES 8-oz. pkg. 49c

WE RESERVE THE RIGHT TO LIMIT

Home of LIGHTNING LOW PRICES

Kroger

Copyright 1969 The Kroger Co.

LIGHTNING LOW PRICES

PLUS TOP VALUE STAMPS

Thrifty Brand **Round Steak** Lb. 89c

Thrifty Brand **Sirloin Steak** Lb. 99c

100 EXTRA TOP VALUE STAMPS WITH PURCHASE OF ANY BONELESS BEEF ROAST

Silver Platter Tenderloin & Rib Center Cut **Pork Chops** Lb. 75c

First Cut Chops lb. 65c

650 Bonus Top Value Stamps

Be sure to redeem this week's coupons from your Kroger Mailer good for up to 650 Bonus Top Value Stamps and Cash Savings of 40c. This week's special China offer: Fruit Plate only 39c with a $3.00 purchase. No coupon! No limit!

Silver Platter Whole or Rib Half **Pork Loin Roast** ... lb. 69c

Krey Whole **Semi-Boneless Ham** . lb. 69c

Portion lb. 79c

Thrifty Boneless Sirloin Tip or Boneless **Rump Roast** . lb. 99c

Thrifty Brand **T-Bone Steak** lb. $1.19

Porterhouse Steak — lb. $1.29

5-7 Lb. Avg. Fresh **Stewing Hens** lb. 39c

Cut-Up lb. 45c

Hunter, By The Piece **Jumbo Bologna** lb. 53c

Chunk Sliced lb. 59c

Redfern Beef, Breaded Pork, Veal and Chuckwagon **Patties** . 10 2-oz. portions $1

Commodore Brand Pre-Cooked Haddock, Flounder, Fish Crisp or **Perch Fillet** .. lb. 69c

Fres-Shore **H&G Whiting** 5 Lb. pkg 95c

100 Extra Top Value Stamps With purchase of 3-lb. pkg. or larger GROUND BEEF, GROUND CHUCK or GROUND ROUND No coupon necessary

100 Extra Top Value Stamps With purchase of 2-lb. pkg. SLICED BACON or 50 Extra Top Value Stamps with purchase of 1-lb. pkg. SLICED BACON No coupon necessary

Kroger coupon G2 — This Coupon Good For 50 Extra Top Value Stamps with purchase of one pkg. SARA LEE PASTRIES Expires Sat. night, Jan. 25, 1969

Kroger coupon G62 — This Coupon Good For 50 Extra Top Value Stamps with purchase of one ½-gal. ctn KROGER GOLDEN VANILLA ICE CREAM Expires Sat. night, Jan. 25, 1969

Kroger coupon G2 — This Coupon Good For 50 Extra Top Value Stamps with purchase of 2-lb. pkg. KROGER SALTINES Expires Sat. night, Jan. 25, 1969

Kroger coupon (V-SL) — Save 20c Cleaner Miracle White .... 32-oz. btl. 54c with this coupon. Limit one coupon per customer. Expires Sat. night, Jan. 25, 1969

Kroger coupon G61 — This Coupon Good For 50 Extra Top Value Stamps with purchase of one cake GERMAN CHOCOLATE CAKE Expires Sat. night, Jan. 25, 1969

Kroger coupon 20 — This Coupon Good For 25 Extra Top Value Stamps with purchase of 3-lb. bag or one dozen APPLES Expires Sat. night, Jan. 25, 1969

Kroger coupon 20 — This Coupon Good For 25 Extra Top Value Stamps with purchase of 2 heads ICEBERG LETTUCE Expires Sat. night, Jan. 25, 1969

Tenderay Brand Steaks

U. S. Choice Tenderay **Sirloin Steak** ..... Lb. $1.09

U. S. Choice Tenderay **Porterhouse Steak** . Lb. $1.39

U. S. Choice Tenderay **T-Bone Steak** ..... Lb. $1.29

Silver Platter Quarter Sliced **Pork Loin** Lb. 69c

Country Club Derined, Heavy Smoked, Whole or Half **Slab Bacon** Lb. 59c

Sliced lb. 69c

Hunter or Krey, 5-7 Lb. Avg. Select Shank Portion Fully Cooked **Ham** Lb. 43c

Butt Portion 4-6 lb. avg. lb. 53c

Prices Good Thru Sat. Night, Jan. 25, 1969

Kroger Gelatin 3-oz. Pkg. 5c

Reg. Price 10c

SAVE 42c

Betty Crocker **Cake Mixes** 3 19-oz. Pkgs. 75c

With Coupon

We reserve the right to limit quantities

Kroger coupon (V-SL) — Betty Crocker Cake Mixes .. 3 19-oz. pkgs. 75c with this coupon. Limit one coupon per customer. Expires Sat. night, Jan. 25, 1969

Gold Crest Candy ..... 1½-lb. bag 97c

Chocolate Covered Raisins, Bridge Mix, Non Pariels, Chocolate Stars or Peanut Goodies

Kiddie Special **Sunshine Cookies** ...... 2-oz. pkg. 10c

Animal, Cheese-Its, Chocolate Snaps, Ginger Snaps, Toy Cookies, Vanilla Wafers

Frozen **Banquet Dinners** 2 pkgs 69c

Frozen Banquet **Pies** .... 3 20-oz. pies 89c

Apple, Custard, Cocoanut Custard and Peach

Kroger **Buttercrust Bread** 3 20-oz. loaves 88c

Kroger **Vac Pac Corn** ... 8 12-oz. cans $1

Kroger Cream Style **Gold Corn** ...... 7 303 cans $1

200 Count - 2c Off **Puffs Tissue** .... 4 for $1

7c Off, Kraft **Mayonnaise** .... quart 59c

Brooks **Catsup** .... 12-oz. btl. 19c

Kroger Skim or **Buttermilk** ½-gal. ctn. 39c

Kroger **Extra Large Eggs** .. doz. 59c

Armour **Corn Beef** ...... 12-oz. can 59c

Birds Eye **Cool Whip** ...... pint 29c

Qt. Ctn. 55c

Birds Eye **Awake** .... 3 9-oz. cans $1

Cheese or Sausage **John's Pizza** .... 15-oz. pkg. 75c

Cleaner **Miracle White** .. 32-oz. btl. 54c with coupon

Kroger **Fig Bars** ...... 2 lb. pkg. 49c

Kroger **Orange Juice** .. 2 46-oz. cans 69c

Blend Grapefruit/Orange or Grapefruit Juice

Regular, Drip or Electric Perk **Folger's Coffee** 3 Lb. can $2.19

Armour Chili ... 3 15½-oz. cans $1

Chef Delight ... 2 Lb. pkg. 66c

Maxwell House **Coffee** ...... 1-Lb. Can 77c

Kroger **Cream Cheese** .. 2 3-oz. pkgs. 25c

8-oz. pkg. 29c

Kroger Mild **Longhorn Cheese** 16-oz. pkg. 79c

Kroger Corn Oil **Margarine** ..... 3 1-Lb. pkgs. $1

Discount Health & Beauty Aids

Free Brush With Purchase of Adorn **Hair Spray** .... $1.19 value 99c

Regular or Hard To Hold

Dristan **Tablets** ...... 24-ct. btl. 88c

100-ct. **Anacin** .... pkg. $1

Free Razor with Purchase Schick **Band Blades** .. 6-ct. pkg. $1

2c Off **Kraft Parkay** 5 1-Lb. Pkgs. $1

SAVE Up To 60c

SAVE 38c

Country Club Ice Cream 2 ½-Gal. Ctns. $1

sunrise FRESH

Sunrise-Fresh Fruits and Vegetables Wrapped In CrisPak Clear Plastic Film Are BETTER 8 WAYS

Fresher because natural flavor and moisture are sealed in ... *More Sanitary* because fingers can feel without touching ... *More Protection* because bruises in handling are cut to a minimum ... *More Convenient* to see product, size and price ... *No-Drip Package* is neater and tidier ... *Faster Service* — no waiting at the weighing station ... *Ready for Refrigeration*, no need to rewrap ... *Longer Life* because items keep fresher longer in refrigerator.

California Large 113 Size **Navel Oranges** 2 Doz. $1

Fresh Broccoli 2 Large Bchs. 49c

Large Sweet **Tangerines** .... 2 Dozen 89c

Solid & Crisp **Green Cabbage** ... Lb. 12c

Kroger Pure Fresh Chilled **Orange Juice** .. ½-gal. bottle 69c

Kroger Fresh Chilled **Grapefruit Juice** Qt. 49c

Crisp and Fresh **Pascal Celery** .. stalk 29c

Mild and Tasty **Green Onions** 3 bchs. 29c

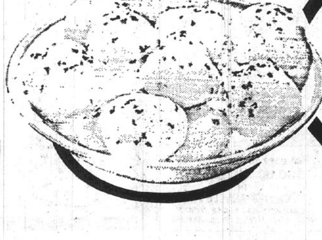

U. S. No. 1 Regal **Red Potatoes** 20 Lb. Bag 99c

Pontoon Beach & Stallings

MRS. LUCILLE SOBCZAK
4280 Highway 162
931-2711

JOLLY FIVE MEETING

The Jolly Five club met Tuesday evening at the home of Mrs. Lucille Sobczak, Highway 162. Prizes went to Mrs. Geneva Kopchak, Miss Loma Lassen, Mrs. Lucille Sobczak and Mrs. Pat Dortch.

Refreshments were served. Others present were Mrs. Jettie Lassen and a guest, Mrs. Ramona Burnett. Next meeting will be at the home of Mrs. Dortch.

* * * *

Mr. and Mrs. Charles Kennerly and family had as Sunday guests Mr. and Mrs. Melvin Ketcham and daughter, Louise, of Effingham, Ill., former Granite Cityans.

* * * *

Jack Harper, Charles Kennerly and Julius Sobczak motored to Waterloo, Ill., Tuesday evening due to the death Jan. 18 of William Polacek, father of Mrs. Renee Arnold, a member of the Long Lake fire department auxiliary. Burial took place yesterday. Also attending from Pontoon Beach were Mr. and Mrs. Fred Recer.

* * * *

Mrs. Bertha Hall, Mrs. Elizabeth Malechek and Ben Williams spent Sunday in Grantfork, Ill., visiting Mr. and Mrs. Donald Klaus.

* * * *

CUB SCOUTS MEET AT STALLINGS SCHOOL

Cub Pack 98 met Monday evening at Stallings school. After a flag ceremony and the Olympic oath, the families of John Sands and Robert Theriac were welcomed.

Webelos won attendance competition and Den Two presented a play. Dens Three, Four and Five showed achievements.

A bobcat award was presented to Mike Watson, a wolf gold arrow to Bobby Meyer and a wolf gold arrow and two silver arrows to Ed Cook.

Bear badges went to Henry Martin and Marty Wills, bear gold and silver arrows to John Bischoff and a Webelos badge to Martin Wills.

Activity badges were received by Steve Gardner and Charles Taylor, traveler; Larry Pope, showman; Timmy Lipe, outdoors; and Jimmy Woodward, scientist, showman and sportsman. Denner bars went to Richard Heuser and Charles Bates, year pins to Bobby Morgan, Ed Cook and Mark Hasselbrook and two-year pins to Tom Coats, Gary Meyer and Pat Poiter.

Larry Pope was promoted to the Boy Scouts.

Plans were made for a blue and gold banquet to be held Feb. 17. The pot luck meal will be at Stallings school.

Boy Scout Week is to be observed Feb. 7-13.

In March, the pack will hold its annual Pinewood derby. Refreshments were served.

Amvets Commander to Tour Area in April

National Amvets Commander Joseph Ferrino of New York will tour the Quad-City area in April, members of Amvet Post 51 were informed in a meeting last night. Post 51 Commander Joseph Wickham said Ferrino will be accompanied by other national officers.

Also announced was that the 75mm field piece obtained from the state armory has been delivered and will be set up in a memorial plot to be build on the Post grounds.

Madison

MRS. LENNA WILLIAMS
1638 Sixth Street
877-0317

CREDIT UNION ELECTS

St. Mary's Federal Credit Union met Sunday at St. Mary's with about 100 in attendance. An election was held, with Joe Kula, named president; Steve Buchek, vice-president; Harry Thebeau, treasurer; and William Crnkovich, secretary.

Board members are Tony Ratkewicz, Andrew Bridick and Andrew Yurko; credit committee, Mike Mejaski, Joseph Thomas and Thomas Miller, and supervisory committee, Leo Portell, Joseph Leweski and William Gushleff.

Refreshments were served and prizes were awarded.

* * * *

MRS. McQUAY HOSTESS

Members of the Junior Thursday club met Monday in the home of Mrs. Vicki McQuay, 1031 Iowa street. Games were played and prizes were awarded.

Dessert and coffee were served to Mrs. Rose Ann McNeill, Mrs. Frances Janik, Mrs. Jackie Firzzell, Mrs. JoAnn Petras, Mrs. Kay McNeill, Mrs. Maxine Clem, Mrs. Josephine Richardson and Mrs. Dorothy Holst.

Mrs. Janik invited the members to her home Feb. 17.

* * * *

MR., MRS. JAMES MARK SILVER ANNIVERSARY

Mr. and Mrs. William James, 1535 Fifth street, were honored with a 25th wedding anniversary celebration Sunday afternoon in the educational building of the First Baptist Church. They were married Jan. 21, 1944, in Mitchell, S. D.

Arrangements were made by Mrs. Gene Hargrave and Mrs. Wilfred Stein, assisted by a number of friends. Miss Janice Hargrave presided over the guest book, which was signed by about 150.

The room was decorated for the occasion with white streamers, wedding bells and the numerals "25" suspended over the gift table.

A large three-tier wedding cake adorned the center of the refreshment table, with a punch bowl and silver service at the ends. A bouquet of 18 long-stemmed red roses, also used as a centerpiece, was a gift to the couple.

Rev. Richard Dillender, pastor of the church, spoke to the group.

Mr. and Mrs. James and their son, Phillip, opened the many gifts, which included items of silver for the home, money trees and a chime clock from Mr. and Mrs. E. A. Friedman and employees of the Friedman store, where Mrs. James is employed. It was Mrs. Friedman's birthday and those attending sang the birthday song in her honor.

Mrs. Wesley Clemons sang "Always Loving You" to the honored couple. Out-of-town guests included Mr. and Mrs. Thomas James and their daughter-in-law, Donna, of Chester, Ill.

* * * *

MOTHER OF MRS. SHELTON DIES

Mrs. Beverly Shelton and daughters, Wanda and Deborah, 1923 Fifth street, were called to Madison, Wis., due to the death of Mrs. Shelton's mother, Mrs. Bessie Peterson.

They left here by plane Wednesday morning.

* * * *

Brownie Troop 73 met at Harris school Monday with Mrs. Thelma Skelly, leader. Older Brownies assisted newer members with the Brownie promise and an action song, "Hey, Little Lassie."

The meeting was closed with "Taps" and the tunnel song by Christi Barnhart, Mary Kay Christ, Kimberly O'Dell, Cecelia Riffle, Sherri Grzyacz, Renee Hakkaranien, Robin Hakkaranien, Malenda Burnhart, MaryAnn Affeldt, Dawn Ray, Linda Wiita, Elvina Winklemier, Cindy Roberson, Tammay Boyer, Theresa Boyer and Dawn Roberson.

* * * *

CLUB AWARDS GIVEN

Awards were presented at a Ship Shape Tops meeting Tuesday evening at Schermer's civic center. Mrs. Yvonne Passig, president, presided and Mrs. Wanita Budd was crowned queen of the week.

Prizes were awarded to Mrs. Virgie Baugess and Mrs. Juanita Herrington. A contest was held among the members, with winners honored. Awards went to Mrs. Shirley Fries, Mrs. Elinor Baird, Mrs. Betty Allen, Mrs. Pat Kingsley, Mrs. Marie Bryant, Mrs. Johanna Collett, and Rose Marie Krystopa.

A farewell party was held for Mrs. Shirley Fries, Mrs. Diane Ogle, Mrs. Rose Henderson, Mrs. Baird and Mrs. Agnes Stancic, who are forming a club in Caseyville nearer their homes. A flag was presented to them to be used at their meetings.

Low - calorie refreshments were served. Others present were Mesdames Jackie Gattung, Lorraine Gremaud, Elizabeth Bucher, Jackie Dohnal, Helen Townes, Hazel Trotts, Dorothy Mathis, Phyllis Johnson and a new member, Mrs. Nancy Walsh.

* * * *

The Vota Vita Sunday school class of First Baptist Church met Monday evening with Mrs. Dorothy Oliver, 1524 Old Alton road. Mrs. Marie Lassen, president, presided and prayer was offered by Mrs. Gulledge.

"Look at the New Year" was the devotional presented by Mrs. Oliver. Roll call response was "New Year Wishes." Others present were the class teacher, Mrs. Naomi James, and Mrs. Marie Lassen, Mrs. Monnie Jackson and Mrs. Betty Rogers. The hostess served refreshments, with Mrs. Jackson dismissing the group in prayer.

* * * *

JANUARY MEETING

Mrs. Juanita Brown opened a monthly meeting og the Madison Ladies City Organization with prayer Monday evening. Mrs. Julia Voloski presided and letters were read from a number of servicemen who received ditty bags from the organization.

Projects were discussed as the hostesses, Mrs. Ida Dant and Mrs. Mildred Burgess, served refreshments to Mesdames Kera Nenoff, Vera Sikora, Sophie Krause, Donelda Maeras, Sally Bosworth, Nettie Gnojewski, Veronica Kula, Sophie Derner, Margaret Michels, Ann Bialczak, Nigel Maeras and Maxine Costoff.

The next meeting will be held Feb. 17.

* * * *

MRS. OSTRESH HOSTESS

Mrs. Lottie Ostresh was hostess to the Jolly Matrons club in her home, 2034 Thirteenth street, Tuesday afternoon. The hostess served lunch and the birthday of Mrs. Marlene Serini was observed. A decorated cake centered the table.

The honored guest received cards and gifts and a special gift from her secret pal. The birthday of Mrs. Margaret Grams will be observed at the next meeting.

Games were played and prizes were awarded to Mrs. Judy Modrusic, first; Mrs. Ostresh, second; and Mrs. Anna Mae Murphy, third. Others attending were Mrs. Helen Thiele, Mrs. Grams, Mrs. Barbara Wood and Mrs. Margaret Presnell.

Mrs. Serini will be hostess at the home of her mother, Mrs. Thiele, 1509 St. Clair avenue, in two weeks. Valentine gifts will be exchanged.

* * * *

Junior Girl Scout Troop Three met Monday with the leader, Mrs. Virginia Landwehrmier, and Miss Linda Soles at Louis Baer school. Kathleen Hill and Alicia Narvaez opened the meeting.

The leader spoke on the inauguration of the new president and gave a detailed review of her stamp collection. Miss Soles defined various methods of cooking and discussed measuring of liquids and solids and use of cooking utensils.

Irvin Landwehrmier, son of the leader, was a guest. It was his sixth birthday, and the girls sang the birthday song to him.

Taking part in the meeting were Ellen Voegeli, Cathy Neidhardt, Beth Dykes, Kimberly Clark, Robin Knox, Wendie Burns, Becky Dykes, Joyce Foster, Anita Rogers, Mary Lee and Gaylene Lanwehrmier.

Backs Into Parked Car

The left front of the parked auto of Gerald Tellor, 2271 Sherlene drive, was struck when Raymond S. Ruffer, 2733 Sunset drive, backed his auto out of his driveway at 9:45 p.m. Tuesday.

DEE-LICIOUS BAKED GOODS
Phone in Your Order Today!!
Watch for Seibold's Sale Feature Each Day!!
Friday and Saturday!
White Layer Cake _ _ _ _ 84¢ Sale Price (reg. $1.19)
A most delicious, tasty white layer cake . . . order yours with Butter Cream, Chocolate Fudge or Cherry Icing!
Sandwich Buns _ _ _ 8 for 21¢ Sale Price (reg. 8/30c)
Get a supply for your family! Seibold's buns taste better!
Delight Your Family with Plantation Coconut Stollen or Pecan Pie . . . Also Featured!
See Our Special Sale List in Our Stores!
Mrs. Seibold's BAKE SHOP
2241 Madison Ave. — Open Daily 6 A.M. to 6 P.M. Friday 'til 9 P.M.—876-1952
Bellemore Village — Open Daily 8 A.M. to 9 P.M. 877-7163

Payments As Low As $80.00 MONTHLY IN QUIET VALLEY
CALL 931-0111 FOR YOUR NEW 3 BR HOME W/BASEMENT

KOZYAK'S 40th Anniversary
3rd BIG WEEK
BREAD Reg. 28¢ TAYSTEE Loaf 19¢ (5 Limit, Please)
Crisco Oil Reg. 89c 38-oz. bottle 77c
Super Anniversary Special -- Reg. 49¢
ANGEL FOOD CAKE 25¢
(1 Limit with $2.50 Purchase)
REG. 95c HELENE CURTISS HAIR SPRAY 69c
Woodbury Bath Size Bar Soap 54c VALUE 3 bars 29c
REG. 45c IMPERIAL STICK Margarine 1-LB. PKG. 39c
BUSH'S CANNED GOODS
HOMINY, RED BEANS, NAVY BEANS, NORTHERN BEANS, PORK & BEANS, BLACKEYED PEAS 9 CANS $1
SLICED POTATOES Kraut, Red Kidney Beans 8 Cans $1
Pevely Orange DRINK qt. (2 Limit) 9¢
57c Value Ecco COTTAGE CHEESE 2 Lb. Cup 49c
KAS REG. 59c POTATO CHIPS Twin Bag 49c
KAL KAN Assorted Flavors CAT FOOD 9 15½-oz. cans $1.00
DASH Reg. 77¢ Size Detergent 59c
REG. 95c VALUE R. C. COLA 8 HALF QUART Bottle Carton Plus Deposit 69c
BIZ - REG. 79c Laundry Brightner 59c
FLAVOR KIST COOKIES Chocolate Chip—Sugar Fig Bars—Oatmeal 4 Pkgs. $1.00
REG. 89c DOWNY FABRIC SOFTNER 69c
Coffee MANHATTAN 1 lb. Can 69c

KOZYAK'S
SALE
BONELESS HAMS
Hunter Quick Carve Whole or Sliced
lb. 95¢

SIRLOIN STEAK
OR BONELESS
ROUND STEAK
USDA CHOICE
CENTER CUT
NO CHARGE FOR CUBING
lb.
ALL CHOICE BEEF FOR THIS SALE SPECIALLY AGED FOR TENDERNESS
99¢

U.S. CHOICE CLUB OR
T-BONE STEAK lb. $1.19

U.S. CHOICE PIKES PEAK
BONELESS BEEF ROAST
lb. 88c

FREEZER BEEF
U.S. CHOICE AGED
BEEF SIDES lb. 59¢
BEEF HINDS lb. 69¢

CHOICE AGED BONELESS BEEF
Rump or Sirloin Tip lb. 99¢

Fryer Legs and Thighs lb. 39c
Fryer Breasts lb. 43¢

REG. $1.09 MICKELBERRY
BOCKWURST lb. 88¢

PORK BUYS
Oscar Mayer BACON lb. 79¢
Oscar Mayer Smokies lb. 79¢

Reg. 99c Value
OSCAR MAYER TINY LINK
PORK SAUSAGE
(2 Limit) 1-LB. BOX
69c

BORDEN'S
ICE MILK
• CHOCOLATE MARSHMALLOW
• ORANGE PINEAPPLE
• VANILLA FUDGE
HALF GAL. 39c

Pork Cutlets
EXTRA LEAN CUBED lb. 77c
Pork Steak
SLICED 3-4 LB. PIECES lb. 59c
FAMILY PACK
GROUND BEEF lb. 59¢
CHOPPED SIRLOIN lb. 79¢

93c VALUE
HUNTER BOOK BACON
(2 Limit) lb. 69c

GLACIER CLUB
ICE CREAM 2 Half Gallons 97c

BANANAS 9¢

CELLO RED RADISHES bag 7c

Fresh Green Broccoli 29c

Carrots 2 1 lb. bags 25c
Oranges Sunkist Navel 1½ doz. 99c

POTATOES
Fancy Red 20-lb. bag 99¢

GRAPEFRUIT
Ruby Reds 5 lb. bag 59c

LETTUCE
2 Extra Large Green Heads 49c

WE RESERVE THE RIGHT TO LIMIT

☆ SOCIETY ☆

BETROTHED. Miss Beverly Jean Cable, a bride-to-be. Her engagement to John M. Harris jr., is announced by her parents, Mr. and Mrs. Virl M. Cable, 2516 East 28th street. The prospective bridegroom is a son of Mr. and Mrs. John M. Harris sr. of Winfield, Alabama.

Talent Show by Maryville Pupils

The Maryville PTA was entertained with a "talent show" Tuesday evening after President Guy Lahr opened the meeting and reports were given by Mrs. Betty Warren and Harold Brandon.

Dr. Benjamin T. Rose spoke to the capacity crowd on the coming Heart Fund drive, and the PTA voted to support it. Committees were formed.

Mrs. Twila McKinney, Area PTA Council president, was a guest.

Twenty-three acts were performed by students. Several played the guitar, others gave piano selections, a comedy play was presented and there were dance acts, vocal selections and a ventriloquist act.

Jack Mulach, principal, served as announcer for the talent show.

The school picnic will be held at Wilson Park May 20 from 12:30 to 3 p.m. Mrs. Marian Hill will serve as chairman.

Mrs. Jerri Copper announced that a "Harper Valley PTA Gala" will be held April 16, with a fashion show featured and the Checkerboard Squares performing.

Mrs. Mary Church was presented with an Illinois PTA life membership pin.

Mr. and Mrs. Roger Deltour were in charge of the program. Refreshments were served by fifth grade room mothers under the leadership of Mrs. Hill.

Next PTA meeting will be held in March, with the board to meet in February.

Miss Cable Is Engaged

Another of the mid-winter engagements announced is that of Miss Beverly Jean Cable, a daughter of Mr. and Mrs. Virl M. Cable, 2516 East 28th street, and John M. Harris jr., whose parents, Mr. and Mrs. John M. Harris sr., reside in Winfield, Ala.

Miss Cable is a January graduate of Granite City high school. Her fiance was graduated from the local high school in 1967 and is now employed in St. Louis. Wedding plans are indefinite.

Parents Meet At St. Joseph

Parents and Friends of St. Joseph's Catholic Church and school met Tuesday evening and made plans for the school picnic May 25 at Wilson Park.

It will be held on a Sunday, with each family to bring a basket lunch. Games will be planned for students, with supervision between noon and 3 p.m.

Fr. Martin Mangan offered prayer. Announcement was made that February is to be "Catholic Press Month" and Jack French will set up a display at the Feb. 18 meeting of magazines, books and literature published by the Catholic Press.

Following the next meeting, a Mass will be said at the home of Mr. and Mrs. Edward Boyer, 2230 State street, for those wishing to attend.

Don Patrich received a prize, and the student award was won by Dana Geisler, a seventh grader.

Hostesses, Mrs. Myrna Geisler and Mrs. Rose Hull, served refreshments to 20 parents sisters of the school and a lay teacher, Miss Carolyn Niebrugge

Testing Topic At Frohardt PTA

Members of the Frohardt school PTA heard Lee Reid, principal, speak on a testing program to be held in March, with a discussion period following, at a monthly meeting Tuesday evening.

The meeting opened with the pledge to the flag and PTA prayer by Reid, who is also PTA president.

Reports were given and announcement was made that a comedy play will be presented at the Feb 18 meeting by sixth graders.

Top attendance was by Mrs. Martha Deleveski's first grade class and Mrs. Camille Emas' third grade class.

Refreshments were served by fourth grade room mothers.

CALVARY BAPTIST TO MARK MEN'S DAY

For the fourth consecutive year, men of the church will conduct services Sunday at Calvary Baptist Church in observance of Baptist men's Day. Speakers will be William Degan at 10:50 a.m. and Hugh Harrigan at 7:30 p.m. Degan is trustees chairman and Royal Ambassador leader and Harigan is a deacon, Sunday school superintendent and youth leader.

RA members will assist and Brooks Holder will direct a men's choir. Ed Brinkley, men's group president, will lead a brotherhood breakfast at 8 a.m. Saturday.

CALL YOUR REALTOR
MORRISS REALTY CO.
876-4400

Marshall PTA Aids Heart Fund

The Marshall school PTA voted to support "Heart Sunday" after Dr. Benjamin T. Rose spoke Tuesday evening on how the Heart Association is helping to reduce rheumatic fever and heart cases in Granite City by handling throat cultures from the schools.

Girl Scout Troop 709, led by Mrs. Vivian Davis, presented a flag ceremony. Mrs. Robert Peach offered the PTA prayer.

Mrs. Patty Lynn, vice-president, introduced the guest speaker, Thurl Jones, probation officer of Madison county, who spoke on "Probation." A question period followed.

Mrs. Marilyn Smith, president, conducted a business meeting, with reports given by Mrs. Charlsie Vunovic, secretary, and Mrs. Verna Kidman, treasurer.

The attendance award was won by Miss Eleanor Waddington's first grade class. Refreshments were served.

MRS. JAMES HOSTESS TO PHEBEAN CLASS

The Phebean class of the First Baptist Church in Madison met Tuesday evening in the home of Mrs. Ora James, 1669 Second street. Mrs. Ruth Colwell was co-hostess.

Mrs. Nell Montgomery, president, was in charge and Mrs. James conducted the devotional service. A letter was read from an orphan in the Carmi, Ill., Children's Home thanking the class for Christmas gifts.

Business was discussed and reports were given.

Refreshments were served to those mentioned and Mesdames Georgia Brown, Eula Lively, Jewel Ratliff, Mary Stanfill, Myrtle McDowell, Chloe Maxon, Ruth Hannebrink and a guest Mrs. Anna Haloway of Virden, Illinois.

Moose Women Hold Memorial

Granite City Chapter 247 of the Women of the Moose met last night and conducted memorial services for Katherine Smith, grand chancellor emeritus, who died Jan. 2.

Chapters throughout the United States, England and Canada paid final tribute to the first grand chancellor of the Women of the Moose to whom the constant growth of the chapters of the Women of the Moose was attributed.

After the memorial service, the monthly business meeting was held and five new members were accepted. They are Lena Seitzer, Shirley Brewner, Beverly Nelson, Mary Phipps and Jean Edwards. They are to be initiated Feb. 12 at the Hospital Chapter Night.

Girls' State Plans Being Readied

Mrs. Dorothy McCain, president, was in charge last night at a meeting of American Legion 113 Auxiliary at the Legion Home when plans were made for the selection of a local girl to attend Girls State at MacMurray College in Jacksonville in June.

Mrs. Melba Wade and Mrs. Cecelia Malottki were co-hostesses to the Auxiliary, and games provided entertainment. The prize winners were Mrs. Ella McKittrick, Mrs. Nellie Hillmer, Mrs. Alma Klaus, Mrs. Malottki and Mrs. Evelyn McCollegan. The special award went to Mrs. Elsie Austin.

MR. AND MRS. GARY VARGO, who were married Saturday at First Baptist Church. The bride is the former Karen Kaye Cochran, a daughter of Mrs. W. A. Cochran, 1718 Edison avenue.

Mrs. Cooper Hospitalized

Mrs. Lucille Cooper, 2401 Adams street, entered Jewish Hospital, St. Louis, Tuesday to undergo tests preparatory to major surgery.

BOYD for MAYOR

Income Tax Aid At City Hall Monday

The Internal Revenue Service will provide income tax filing aid to Quad-Cityans on Monday in the engineer-clean air board office suite on the third floor of the city hall of Granite City.

IRS agents will be there each Monday until April 14 with hours from 9 a.m. to noon and 1 to 4 p.m.

Travelers Abroad to Choose 1969 Officers

Officers for 1969 will be elected by Travelers Abroad, Quad-Cityans who have traveled overseas, at a monthly meeting at 7:30 p.m. Monday, Jan. 27, at Prather junior high school. Walter Klein, Prather principal, is president of the club, now in its fifth year of existence.

Mr. and Mrs. Ernest Rouland will present the January program, entitled "Western Europe—the Grand Tour."

ALL THE FISH YOU CAN EAT FRIDAY, $1.09 AT GRANT'S

114 Granite City Jaycees Observing National Week

Mayor Donald Partney has proclaimed this week as "Jaycee Week" in Granite City and is asking local organizations to cooperate in the observance.

In issuing a proclamation Tuesday, the city's chief executive said, "The purpose of Jaycee Week is to focus attention on young men and the work they are doing and to emphasize that the Granite City Jaycees have done an outstanding job in the fields of community development, youth programs and religious activities."

The week-long observance celebrates the founding of the Jaycees in 1915, when Henry Giessenbier saw a need for a young men's civic group and organized the first chapter, according to Richard A. Dawdy, president of the Granite City Jaycees.

The movement spread so rapidly that in 1920, the U. S. Junior Chamber of Commerce was formed with 24 cities represented in the national organization. The name was changed to the U. S. Jaycees in 1965.

Built on a foundation of creating opportunities for leadership training through community development, the Jaycees today, over 300,000 strong, are active in 6500 communities in the United States.

Local Jaycees in 1940

The Granite City chapter, organized in the early 1940s, now boasts 114 members. Within the past year, local Jaycees have sponsored numerous events of benefit to youth and community.

Among their successful achievements was the ninth annual "Bowling Sweepstakes," conducted in cooperation with local bowling lanes which resulted in two plastic crib covers being presented to the pediatrics ward of St. Elizabeth Hospital, together with a party for youngsters confined to the hospital at Christmastime; Yuletide gift baskets delivered to needy families and clothing for disadvantaged children.

Plans for developing a playground site in the West Granite area were furthered when recreational equipment was purchased and installed in an area adjacent to the Jaycee clubhouse on the 1800 block of Poplar street. Part of the funds used to acquire the playground items was raised through "Jaycee Burger Day" on March 31.

Three new club activities that attracted wide-spread support and interest the past year, included an all-community "Mock Election," held Aug. 31, which resulted in presidential candidate George Wallace receiving the highest vote total; the "Battle of the Bands" contest, with nine local music groups competing Sept. 15 at the Wilson Park rink pavilion—won by the Mosburg Shotgun; and a special project through which families of servicemen in Vietnam received an opportunity to call their husbands and fathers overseas.

PROCLAIMING JAYCEE WEEK. Mayor Donald Partney (right) signs proclamation declaring this week as Jaycee Week in Granite City. Witnessing the signing Tuesday was Richard A. Dawdy, GC Jaycee president.

PROCLAMATION

WHEREAS, the civic bodies and service organizations of our community and the departments of the local government recognize the great service rendered to this community by the Granite City Jaycees, and

WHEREAS, The United States Jaycees and its affiliated state and local organizations have set aside the week of Jan. 19-25, 1969, to observe the founding of the Jaycees and to commemorate such founding by the selection of an outstanding young man in this community as the recipient of the Distinguished Service Award, and

WHEREAS, this organization of young men has contributed materially to the betterment of this community throughout the year,

THEREFORE, I Donald Partney, Mayor of the city of Granite City, do hereby proclaim the week of Jan. 19-25, 1969, as JAYCEE WEEK and urge all citizens of our community to give full consideration to the future services of the Jaycees.

DONALD PARTNEY, Mayor

Repeating their attraction for hundreds of participating Quad-Cityans were two traditional Jaycee events—the Miss Granite City contest and the annual homecoming celebration.

On Halloween Night, the young men's service club sponsored a teenage dance at Nameoki Village shopping center and provided free bus transportation to the event.

The club voted to furnish daily lunches for the entire school year for a young McKinley student; and helped underwrite expenses of Miss Granite City during appearances on behalf of the Tri-Cities United Fund campaign.

As in previous years, the Jaycees continued to assist St. Elizabeth Hospital staff members each first Saturday of the month at the hospital's free immunization clinic; sponsored a successful "Jaycee Church Day," and hosted the district Junior Sports Jamboree in May.

Also in May, Granite City Jaycees garnered several honors at the state convention in Chicago. After capturing local and district honors, three local men—Ronald Pennell, Richard A. Dawdy and Alfred J. Wilson—won top awards at the state level.

Adding to the local honors was selection of Boyd Presley as one of four outstanding vice-presidents in the state Jaycee organization. He was chosen from a field of 36 state vice-presidential candidates.

Climaxing the year was the announcement in November that Granite City has been selected as the site for the Illinois Junior Sports Jamboree this August, an event which will attract more than 1000 youthful contestants, their parents and supporters to the local community.

Council Oks Rezoning For Beauty Shop

Approved by Granite City council members Monday night was a petition for rezoning a house at 2137 Pontoon road as C-1 commercial for a beauty shop. Action was deferred at the Jan. 6 meeting by Aldermen Johnson and Moerlien.

The request was made by Dr. Hector Zavallos, and was approved unanimously Monday night. Johnson said he had asked for deferral because a notice he received from the Plan Commission arrived too late in the mail.

He and Jarrett, who is in the beauty shop supply business, had a heated exchange over the deferral action of two weeks ago. The house is located next to a market.

A request was made to hold up action on a Zoning Board of Appeals denial of an extension to a carport with a two-foot side property line at the home of William Fries, 3023 Myrtle avenue.

Bartosiak requested the delay, saying he had something to say but that he had to leave the meeting to go to work. The carport request was by William L. Fries, 3023 Myrtle avenue. A neighbor, Harold Carter, appeared before the council Monday and urged the council to uphold the board decision, saying the carport created a drainage problem on his property and that supports were not in compliance with the board's original order of about four months ago.

Upheld by the council was the Appeal Board's decision to deny permission to Steve Benko to extend a cover for a patio and carport to within two feet of the property line at 2440 Iowa street.

Adam R. Fath, 55, Dies; Ill One Year

Adam R. Fath, 55, of 421 North 80th street, East St. Louis, a former Granite Cityan, died at 7:30 p.m. Tuesday at the Centreville Twp. Hospital. Ill for a year, he had undergone surgery three weeks ago and had remained in the hospital.

He was a member of St. Cyril Catholic Church in East St. Louis and was a world war II Air Force veteran.

Mr. Fath moved 25 years ago to East St. Louis where he was employed as a hodcarrier for the Swansea Concrete Co.

Survivors include two daughters, Cynthia, 10, Lori, 5, and one son, John, 8, all of East St. Louis; one brother, George Fath, of Granite City and a sister, Mrs. Albert (Julia) Abram of Inglewood, Calif.

Funeral arrangements are given in today's obituary column.

Payments As Low As $80.00 MONTHLY IN QUIET VALLEY
CALL 931-0111 FOR YOUR NEW 3 BR HOME W/BASEMENT

100 EXTRA Eagle Stamps THIS WEEK

NATIONAL FOOD STORES

CLIP AND REDEEM THIS VALUABLE BONUS COUPON

NATIONAL
100 EXTRA EAGLE STAMPS
With Any Filled Prescription
Offer Expires Saturday, January 25th

3100 MADISON
451-7795

Now You Can Have Your Prescription FILLED While You Grocery Shop! At Low, Low Prices!

NATIONAL FOOD STORES

KARE DRUGS

We care for your family...

CHECK THESE LOW PRICE FEATURES

SAVE 41c ON 99c VALUE
ULTRA-BRITE TOOTHPASTE
6¾-oz. FAMILY SIZE (2 LIMIT)
68¢

SAVE 41c ON $1.09 VALUE
ALKA-SELTZER FOIL -- 36's (LIMIT ONE) ....
68¢

COMPARE THE FORMULA! OUTSTANDING VALUE!
KARE MULTIPLE VITAMINS With IRON ------ Bottle of 100
$1.09

COMPARE THE FORMULA! OUTSTANDING VALUE!
KARE CHEWABLE Children's Vitamins --- Bottle of 100
$1.19

SAVE 30c ON 79c VALUE
Landers GLYCERINE and ROSEWATER LOTION 12-oz. Bottle
49¢

Schmidt's BAKE SHOP
DELICIOUS PASTRIES FOR ALL OCCASIONS

SPECIALS FOR THE WEEK

Banana or Chocolate
Single Layer Cakes each 59c

Delicious Banana Nut BREAD each 79c

WE HAVE DECORATED CAKES FOR ALL OCCASIONS. FOR SPECIAL ORDERS, Phone 451-9697 (Granite City)

PRICES GOOD THROUGH SATURDAY, JANUARY 25TH

Retailer Questionnaire Seeks Legislator Data

Maurice Rich of Rich's Ready-to-Wear, Granite City, and area chairman for the Illinois Retail Merchants Association in Alton, announced today that all retail members of the state association received a confidential legislative questionnaire in the mail which he "hoped they would fill out and return to the IRMA Chicago office without delay."

"Faced with the fearful prospect of an increased state sales tax as a part of the state's emergency fiscal program and concerned with the guidelines to be built around the forthcoming Constitutional Convention, the Illinois Retail Merchants Association has called on Illinois retailers for all the information available to amend relationships between legislators and their constituents," Rich said.

"It is an effort to put legislative contacts on a practical basis. The IRMA questionnaire asks member retailers to identify Legislators and how they know them in their community, business or in private life. All information is kept confidential by IRMA."

Rich concluded, "All of us here have a common interest in the equitable amendments in the Constitutional Convention and the sales tax proposals. If we fail to impress our Legislators, the real losers are the customers and the municipalities who depend upon increased retail buying for badly needed local revenues.

"There can be no city revenues when citizens, particularly those of low income are actually priced out of the buying market. The IRMA questionnaire becomes an important link in what IRMA is accomplishing for retailing and our communities. I urge IRMA members to complete their copy and return it today."

State Prexy to Speak

Jaycee DSA-OYE Winners To be Named Saturday

"Jaycee Week," the anniversary observance of the U. S. Jaycee organization, will be highlighted with the presentation of a Distinguished Service Award to Granite City's most outstanding young man who has made notable contributions to civic leadership and service in the community, it was announced today by Richard A. Dawdy, local Jaycee president.

The DSA winner and a local person named as the "Outstanding Young Educator," will be announced at the annual Jaycee banquet, to be held in the Rose Bowl restaurant at 7 p.m. Saturday, Dawdy said. A social hour at 6 p.m. will precede the dinner.

The banquet also will feature the traditional "Bosses' Night" program, an event observed by all Jaycee chapters throughout the U. S., honoring bosses of Jaycee members who support the aims of their Jaycee employees.

While candidates for DSA and OYE honors are nominated by local groups and individuals, nominees for the "Boss of the Year" award are contributed and voted by Jaycee members only.

Principal speaker at Saturday's banquet will be Ron Riek of Pekin, Illinois Jaycee president. An active leader in his community, the Jaycee state president joined the Pekin chapter in 1962, serving in local offices and receiving several awards.

During his year as state vice-president, he was named one of five outstanding vice-presidents and in 1967 was elected a Jaycee National director. For the past 15 years he has been associated with the Pekin Water Works and at the present time is employed as office manager.

Apart from his Jaycee activities, Riek, 33, works with the Indian Guides and serves as vice-president of the Pekin Lettes Girls Softball team. He and his wife, Pat, are the parents of three children, Debra, Kyle and Neal.

James Jeffries and Ronald Pennell, co-chairman of the 1969 Jaycee banquet, said today a panel of judges presently are considering the qualifications of candidates who have been nominated for DSA and OYE honors.

Serving as judges are Rev. Dr. David B. Maxton, James Holland and Dr. George T. Wilkins jr. The latter was selected DSA winner last year.

Candidates for Outstanding Young Educator honors, Jeffries announced, are Richard Williams, 3260 Wabash avenue, Coolidge junior high school physical education instructor; Mrs. Carol Hornback, 3107 Edgewood drive, Maryville school; Mrs. Jane Kozielek, 2107 Amos avenue, Coolidge JHS; Mrs. Lynn Singleton, 2880 Iowa street, Parkview school; and Terry Whealon, 2710 Center street, Coolidge JHS.

Finalists for DSA honors have not yet been announced, Jeffries said.

Current officers of the Granite City Jaycees are Richard A. Dawdy, president; Bruno Domitrovich, William McAmish and Earl Warnhoff, vice-presidents; Larry Patton, state director; Fred Haldeman, sergeant-at-arms; and Jeffries, immediate past president, chairman of the board.

Police Chase Driver, Four Charges Filed

Eddie B. Holt, 38, of House Springs, Mo., faced four charges after an altercation with a girl friend and a chase by Granite City police early Tuesday.

Police became involved when the woman called to complain that her boy friend, Holt, had become angry after the two had left a Madison tavern after midnight. She said he beat her with his fist in the 1500 block of Madison avenue.

She said that after they reached her home, she managed to get away to notify the police. She suffered abrasions to the face.

A patrolman located Holt's auto and started the chase. Holt stopped the car in the 2600 block of Washington avenue and fled on foot, later being arrested. He left the car in gear, causing it to jump a curb and run over a tree at the home of Josephine Ross, 2671 Washington avenue.

Holt was charged with illegal transportation of liquor, unlawful use of a license, speeding and attempting to elude a police officer. He was fined $280 by Magistrate William Johnson.

Two Conduct Charges

Terry Gargac, 18, of 2347 Rock road, and Delbert Winters, 19, of 1423 Twenty-second street, were charged with disorderly conduct at 8:40 p.m. Monday. They were arrested at the rear of the police station.

Elks Lodge Sponsoring Square Dance Sessions

William Russell exalted ruler of the Elks Lodge, is inviting Granite Cityans to take part in lodge-sponsored square dancing every Friday night from 8 to 10 p.m.

Harold Mainor will serve as the caller for intermediate and former square dancers. No instruction will be given for beginners. Participants need not be a member of the Elks Club.

Smorgasbord Set Sunday At K. of C. Building

A public smorgasbord will be held by Tri-City Knights of Columbus Council 1098 from noon to 6 p.m. Sunday at the K. of C. hall.

Tickets are $2 for adults and $1 for children under 12. Carry-out orders will be available. Proceeds will be used to help finance K. of C. charities and activities.

Two Servicemen Fined

David Van Dyne, 18, of East Liverpool, O., and Francis J. Gamache, 21, of Florissant, Mo., both servicemen, paid fines of $50 and costs each Monday afternoon after they first pleaded not guilty to disorderly conduct charges before Magistrate William Johnson. They were arrested Sunday in connection with a street fight and were held for military authorities.

GC Youth Enlists in Marines, Now Training

Lary W. Weldon, 18, son of Albert C. Weldon 2021 Washington avenue, enlisted in the U. S. Marine Corps and has reported to the Marine Recruit Depot at San Diego, Calif., it was reported by S/Sgt. Isaac Pickard, local Marine recruiter.

He will undergo eight weeks of basic training, followed by four weeks of advanced combat training at Camp Pendleton, Calif. He will receive a 20-day leave before reporting to a formal school or to a Marine base for on-the-job training. He is a graduate of Granite City high school.

Pickard, with headquarters in the East St. Louis post office building, is on hand in the city hall in Granite City on Wednesday and Friday afternoon.

PICTURE FRAMES: CUSTOM MADE
G.C. GLASS, 18th & EDISON

Birthday Cards
... And ...
CARDS FOR ALL OCCASIONS
HALLMARK & GIBSON QUALITY CARDS
GRAHAM'S BOOK STORE
Niedringhaus and Delmar

First Church
GREATEST
REVIVAL
CONTINUES WITH THE
HAYGOOD-SPLECHTER EVANGELISTIC TEAM

Mike Splechter and Sharon and Paul Haygood

SUNDAY, 7:00 P.M.
AND EVERY NIGHT (EXCEPT MON.) 7:30 P.M.
If You Enjoy Real Good Singing, Music and Preaching, Then Come to
FIRST UNITED PENTECOSTAL CHURCH
2450 Pontoon Rd. Granite City
Phone 931-4042 or 877-0489
Sunday School 9:30 A.M. Sunday Worship 10:40 A.M.
PASTOR KENNETH V. REEVES

Shop at National Don't Miss Our... Art Fair! Revere Ware & Encyclopedia Offers!

National's Guaranteed to Please Meats!

NATIONAL FOOD STORES

We Reserve The Right To Limit Quantities

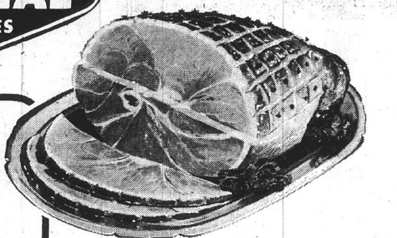

PLUS 100 EXTRA EAGLE STAMPS

NATIONAL **100 EXTRA EAGLE STAMPS**
WITH THIS COUPON and purchase of $7.50 or more of Meats, Groceries or Produce (excluding Wines, Liquors, Tobaccos or Fresh Milk Products). Redeemable at Your National Food Store. Offer good through Saturday, Jan. 25th. Limit One "Bonus" Coupon To A Family

KREY or MICKELBERRY
FULLY COOKED HAMS
Select Shank Portion Lb. **37¢**
WHOLE HAMS lb. 59c
18 to 20-lb. Average

Fresh Store-Sliced
Luncheon Meats
Spiced Luncheon, Pickle Loaf, Olive Loaf, Liver Loaf, Hunter Sliced Cotto Salami
YOUR CHOICE LB. **79¢**

Farm Fresh USDA Inspected
CHICKEN PARTS

BREASTS	lb. 59c
LEGS & THIGHS	lb. 55c
WINGS	lb. 35c
BACKS	lb. 10c
LIVERS	lb. 69c
GIZZARDS	lb. 35c

KREY GOURMET, HUNTER "QUIK-CARV" or MAYROSE BUFFET, WHOLE
Boneless Hams LB. **98¢**
HALF HAMS lb. $1.05 SLICED & TIED lb. $1.09

USDA CHOICE, CHUCK or SHOULDER
Boneless Beef Roast LB. **89¢**

USDA CHOICE, VALUE-WAY TRIMMED
Chuck Steaks Center Cut LB. **59¢**

WAFER SLICED
Bone Cooked Ham ½-LB. **79¢**

BREAKFAST SPECIAL! ROUND BONE
Ham Steaks Center Cut LB. **98¢**

USDA INSPECTED, 16 LBS. AND UP, TENDER
Young Turkeys LB. **33¢**

USDA Choice
Breakfast Beef Steaks lb. $1.39

USDA Choice, Shoulder Round Bone
Swiss Style Steaks lb. 79c

Loin Half, Tenderloin In
Pork Loin Roast lb. 69c

Quality Controlled, Vacuum Packed
Hillside Sliced Bacon lb. 75c

Top Taste, Swift, By the Piece AC or
Krey Braunschweiger lb. 59c

All Meat
Rice's Chili Roll lb. 89c

Asher's Vacuum Packed
Sliced Beef Bacon 12-oz. pkg. 89c

NATIONAL **50 EXTRA EAGLE STAMPS**
With This Coupon When You Purchase 3 Pound or More ANY BONELESS BEEF ROAST
Offer Expires Saturday, Jan. 25th

NATIONAL **50 EXTRA EAGLE STAMPS**
With This Coupon When You Purchase 3 Pounds or More Ground BEEF, CHUCK or ROUND
Offer Expires Saturday, Jan. 25th

NATIONAL **25 EXTRA EAGLE STAMPS**
With This Coupon When You Purchase One or More Trays CUT-UP FRYERS
Offer Expires Saturday, Jan. 25th

NATIONAL **25 EXTRA EAGLE STAMPS**
With This Coupon When You Purchase One Package Tom Thumb CHICKEN and DUMPLINGS
Offer Expires Saturday, Jan. 25th

National's "Dawn Dew Fresh" Produce!

California, 65 Size
Large Tangelos 10 for 89c

Zip Skin
Florida Tangerines doz. 39c

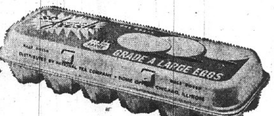

SO FRESH
U. S. GRADE "A"
LARGE EGGS
DOZ. **57¢**

"Everything's Better with Blue Bonnet On It"
BLUE BONNET MARGARINE
4 1-Lb. Pkgs. **$1.00**

7c Off! - Kraft
Mayonnaise quart jar 59c

Phenix Natural Sliced
Swiss Cheese lb. pkg. 79c

White or Assorted Colors
Kleenex Facial 4 boxes of 200 $1

Sliced or Crushed—Three Diamonds
Pineapple 4 No. 2 cans $1

Pink Delight
Fabric Softener half gal. 59c

A Real Treat For Your Dog—Champ
Dog Food 25 lb. bag $2.29

Heifetz Tiny
Polish Pickles 22-oz. jar 49c

Old Judge COFFEE
2 -LB. CAN **$1.29**

NATCO COFFEE 2 lb. can $1.27

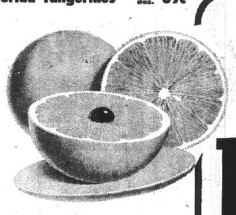

U. S. No. 1 QUALITY
WHITE or PINK MEAT
JUICY
Grapefruit
12 FOR $1

NATIONAL **25 EXTRA EAGLE STAMPS**
With This Coupon When You Purchase 3 Pounds or More BANANAS
Please Redeem by Sat., Jan. 25th

Ideal For Tasty Snacks
BANANAS 3 lbs. 39c

SWEET, RED RIPE AND DELICIOUS
Fresh Strawberries Pint **39¢**

FRESH, TASTY, AND EASY TO PREPARE
Snowball Cauliflower Each **29¢**

Washington State, 150 Size
EXTRA-FANCY APPLES 10 for 79c

California, 113 Size
LARGE SUNKIST ORANGES doz. 69c
Jumbo 72 Size 5 for 59c

Florida
JUICY ORANGES doz. 39c

Extra Fancy, Medium Size
ANJOU PEARS 3 lbs. $1.00

U. S. No. 1 Quality
RUSSET POTATOES 10 lb. cello bag 89c

All Purpose Northern
RED POTATOES 20 lb. bag 99c

HURRY TO NATIONAL'S
Art & Frame Fair — **Free Prints Each week**
FINE ART REPRODUCTIONS
120 Masterpieces by the world's greatest artists...
With Weekly Coupons From Our Mailer
SAVE UP TO 50% on 23 DIFFERENT FRAME DESIGNS and SIZES.
HAVE YOUR PRINT FRAMED FREE! ...WHILE YOU SHOP!

COLONIAL POWDERED or
BROWN SUGAR **6** 1-Lb. Boxes **$1.00**

NEW LOW EVERYDAY PRICE!
MIRACLE WHIP Quart Jar **38¢**
(2nd Jar 49c)

NEW LOW EVERYDAY PRICE!
COLONIAL SUGAR 5-Lb. Bag **39¢**
(2nd Bag 49c)

BANQUET BUFFET SUPPERS
CHICKEN & DUMPLINGS, BEEF STEW or SPAGHETTI & MEATBALLS
2-LB. PKG. **99¢**
Turkey, Beef or Salisbury Steak **2** lb. pkg. **$1.09**

NATIONAL'S HEALTH & BEAUTY AIDS

Save 26c on $1.15 Value
Micrin Antiseptic 12-oz. size 89c

Save 30c on $1.19 Value - Cough Syrup
Vicks 44 3½-oz. size 99c

Save 30c on $1.39 Value
Anacin Tablets 100's $1.09

Save 20c on $1.09 Value
Jergens Lotion 9½-oz. bot. 89c

Save 39c on $1.98 Value Stainless Blades
Gillette Super 15's $1.59

ILLUSTRATED WORLD ENCYCLOPEDIA
FORMERLY $100.00 DOOR-TO-DOOR
NOW AT 60% SAVINGS!

NOW AMAZINGLY PRICED
"French Flame" finish!
Revere's new Provincial Cookware with Perma-Loc Teflon II
REVERE WARE
2nd week
PLUS 100 EXTRA STAMPS

NATIONAL THIS COUPON GOOD FOR **100 EXTRA EAGLE STAMPS**
Revere Provincial 8" COVERED SKILLET Reg. $6.70 only $5.59
Redeemable at Your National Food Store
Offer Expires Saturday, January 25th

VAN CAMPS
Pork and Beans 6 300 cans 89c

TOP TASTE ENRICHED
Sandwich Bread 3 24-oz. loaves $1.00

NATIONAL
Betty Crocker BROWNIE MIX reg. pkg. 39c
With this coupon and a $1.50 purchase, excluding Liquors, Tobaccos and Fresh Milk Products.
Offer Expires Saturday, Jan. 25th

NATIONAL **50 EXTRA EAGLE STAMPS**
With This Coupon When You Purchase Four 7-oz. Cans BALLARD or PILLSBURY BISCUITS
Offer Expires Saturday, Jan. 25th

NABISCO CHOCOLATE
PINWHEEL COOKIES lb. pkg. 49c

The "Fortified" Detergent
Salvo Tablets Large Pkg. 79c

TASTES LIKE REAL ORANGE JUICE
BIRDS EYE AWAKE 3 9-oz. cans $1.00

Swedish Modern Glassware
Duz Detergent Giant Size 86c

Bleaches As It Washes—Contains Bleach
Oxydol Giant Size 81c

With Safety-Glo
Ivory Snow Giant Size 82c

Gives A Deeper Fresher White
Blue Cheer Giant Size 79c

SUNSHINE CHOCOLATE or
BUTTER COOKIES 4 8-oz. pkgs. $1.00

The Washday Miracle
Tide Detergent Giant Size 74c

Good Coffee For Over 100 Years
Chase & Sanborn lb. can 77c

Lets Hands Stay Soft—Look Young
Ivory Liquid 22-oz. Size 58c

25 EXTRA EAGLE STAMPS
ON PURCHASE OF A
GRANITE CITY STOLLEN

TRY OUR HOT DR. PEPPER SAMPLER
8 16-oz. Bottles DR. PEPPER **79¢**
Plus Deposit

25 EXTRA EAGLE STAMPS
ON PURCHASE OF
TOP TASTE OLIVES

Mitchell

MRS. LOIS WEEKS
129 E. Chain of Rocks Road
931-1493

Mr. and Mrs. Terry Goucher, 641 Ashland avenue, are announcing the birth of their second child, Sharon Lynn, weighing eight pounds, 11 ounces, at Christian Welfare Hospital, East St. Louis, Jan. 13. Their other child, Tina, is four years old. Grandparents are Mr. and Mrs. Marvin Goucher of Edina, Mo., and Mr. and Mrs. Bill Howard and Mr. and Mrs. Harold Skipper of Granite City.

* * * *

Johnnie Paul Hash celebrated his ninth birthday Sunday at the home of his parents, Mr. and Mrs. John Hash, 532 Chouteau avenue.

Games were played, with everyone receiving a gift. Ice cream, cake and fruit punch were served.

Those present were Mr. and Mrs. Norman Yeager and children, Marie, Barbara and Norman jr., Mr. and Mrs. Bill Ryan and son Larry, Bobby Hubbart, Wally Abernathy, Dennis and Timmy Long, Dewayne and James Brice, Mary Yarbrough, Sandy Hash and Ervin Hash and out-of-town guests, Tommy Wilcox and Mrs. Frances Wilcox of St. Ann, Mo.

* * * *

The Rural Rookies 4-H club met Tuesday evening at the home of the leader, Mrs. David Hackethal, and elected Cindy Davis as president, Joy Pope vice-president, Shelle Corey secretary-treasurer, Dana Hackethal reporter and Cindy Starr, recreation chairman.

The girls decided to meet once a month. Their next meeting will be a valentine party Feb. 11.

Nameoki

MRS. JANET KUNICK
2508 Stratford Lane
876-0568

RUTH CLASS MEETS

The Ruth class met at Calvary Baptist Church Tuesday evening.

The monthly meeting opened with prayer by Mrs. Luella Propes. Mrs. Ruth Conner, Sunday school teacher, presented the devotional lesson from Hebrews.

Mrs. Propes, president, presided and closing prayer was by Mrs. Esther Owens. A dessert luncheon was served to those named and a guest, Mrs. Minnie Kilmer, and Mrs. Ida Kilmer.

The class will meet next at the church Feb. 18.

* * * *

MRS. CROWCROFT ENTERTAINS GROUP

Members of Central Women's Fellowship Group I of Central Christian Church met in the home of Mrs. Gladys Crowcroft, 2616 Edison avenue, Tuesday evening.

Mrs. Lumeta Durbin, chairman, presided and the lesson was presented by Mrs. Lois Bilbrey on Southeast Asia, including Thailand, Laos, the Philippines, Indonesia and Malaya.

The worship service was presented by Mrs. Mildred Rees, Reports were given by Mrs. Geneva Butler.

A dessert luncheon was served by the hostess to those named and Mesdames Florence Gilbert, Peggy Gibbons and Pearl Gilbert. The CWF group will next meet Feb. 18.

* * * *

ENTERTAINS CLUB

Mrs. Betty Thompson entertained her club Tuesday in her home, 4778 Nameoki road.

A social evening was enjoyed, with prizes won by Mrs. Evelyn Ferro, first, Mrs. Mary Perdue, second, and Mrs. Lucy Stucke, consolation.

A dessert luncheon was served by the hostess to those named and Mesdames Nell Talley, Myrtle Jeffries and Edie Ryan.

Mrs. Stucke invited the club to her home, 1613 Clark avenue, Feb. 18.

* * * *

PARKVIEW PTA TONIGHT

Robert Kirgan, president of the Parkview PTA, has announced that its January meeting will be tonight at 7:30. Dusan Gagich will present a program on "Juvenile Delinquency" and Dr. B. T. Rose, vice-president, will speak on Heart Sunday and how the Heart Association provides free throat cultures taken in the school system.

Plans will be discussed for a spring fashion show after a vote on the proposed fund project. Refreshments will be served following the meeting.

* * * *

JANUARY MEETING OF PEACE LUTHERAN WOMEN

Mrs. Nona Burris opened a monthly meeting of the Peace Lutheran Women at the church Tuesday evening. She presented the devotional, read a poem and offered prayer.

Topic for the evening, presented by Mrs. Donna Johnson, was "An Altar Guild Display and Presentation."

Mrs. Glenda Kirker, president, presided and plans were discussed for a mother-daughter banquet in May at the church. Committees were formed.

Mrs. Melba Gustafson, hostess, served a dessert luncheon to those named and two guests, Mrs. Elsie Hastings and Mrs. Tammy Quirk, and members, Mesdames Chris Chernoff, Inge Frandsen, Eloyious Kinder, Marlotte Shocker, Rachel Larsen, Barbara Wright, Donna Theis and Kay Hall.

The group will hold its next meeting Feb. 18 at 7:30 p.m.

Rev. Carl Johnson, pastor, has announced plans for "Youth Sunday" to be observed this Sunday.

Glenview & East Granite

MRS. DORIS STOTZ
2571 Hodges Avenue
876-8044

HONOR MRS. LINDSEY AT FAREWELL PARTY

A farewell party and reception was held Sunday afternoon at Trinity Methodist Church in honor of Mrs. Blanche Lindsey, 510 Kirkpatrick Homes, who is leaving Saturday for the Methodist Home in Lawrenceville, Ill. Hosting the event were the Naomi Ruth and Homebuilders classes.

Mrs. Lindsey, formerly of Murphysboro, Ill., has lived in Granite City 42 years and attended the church 32 years. She has been a member for 22 years. She has a son and daughter-in-law, Mr. and Mrs. Robert Lindsey, 3031 Warren avenue.

Mrs. Lindsey will be reunited with a former local resident, Rev. Ernest Dycus, who served as pastor of Niedringhaus Methodist Church in the past and is administrator of the home in Lawrenceville.

A poem, "Little Things," written by Mrs. Lindsey, was read. She has written many poems for friends and has a large collection.

Rev. Clair Clark, pastor of the church, also had learned that another member Mrs. Mattie Gruver, 2666 Edwards street, will be leaving in a few weeks to make her home with her daughter and son-in-law, Rev. and Mrs. Robert Berry of Fairfield, Ill. Mrs. Gruver has resided in the Quad-Cities for over 50 years and has been a member of the church 28 years.

Both ladies were presented with gifts and cards A dessert luncheon was served to about 60.

* * * *

BATTLE OF BANDS

A "battle of the bands" between the Other Half and the Flight of Fantasy was held Sunday afternoon at the Kirkpatrick recreation hall to select a band to perform for the Pre-Teen club's weekly dance. The Other Half was chosen.

Boys in the band are Ed Mehelic, lead guitar, Gary Rhoads, bass and rhythm guitar, Dave Altone, drums, and Kevin Miller, vocalist.

Plans were made for a skating party Feb. 6. Tickets are available from Mrs. Evans, and permission slips must be in by Feb. 3.

The club meets weekly at the hall from 6:30 to 10 p.m. Friday. Age level for the group is 10-14. Chaperones are being sought.

* * * *

SECOND BIRTHDAY

Mr. and Mrs. Harry N. Ellsworth jr., 2549 Hodges avenue, hosted a party Sunday evening in their home in honor of the second birthday of their son, Ethan.

Table appointments were in a multicolored birthday motif and a large cake decorated with miniature animals carried out an "around the world jungle" theme. The honoree received many gifts.

A dessert luncheon was served by the hostess to the guest of honor, his brother, Evan, maternal grandparents, Mr. and Mrs. Frank Murphy, paternal grandmother, Mrs. Harry Ellsworth sr., great aunt, Miss Barbara Hahn, aunts and uncles, Mr. and Mrs. Frank Hahn and daughter, Christine, Mr. and Mrs. Bob Deckard and children, Timmy and Gina, Miss Waive Ellsworth, Norman Hahn and Frankie Murphy jr., Miss Diane Robertson and Tom Sampson.

* * * *

SEEKERS CLASS ELECTS

The Seekers Bible class of Grace Baptist Church held a monthly meeting at the home of Mrs. Linda Hutchings, 2213 Charles avenue, Monday evening. Mrs. Fran Carey, class teacher, offered prayer.

Mrs. Linda Hogan, secretary, reported and the group discussed partial sponsorship of a child in the Baptist Home at Carmi, Ill. A class song, "Have Thine Own Way," was chosen and it was decided to sing the fourth verse at each session.

Miss Gay Woodson was elected president and treasurer. Mrs. Ruth Ann Dillard, past president, gave the devotional from the first chapter of Luke and closing prayer.

The hostess served refreshments to those named and Mrs. Mary Lee Kiel. Next meeting will be Feb. 17 at the home of Mrs. Hogan, 2817 Saratoga avenue.

* * *

PLAN SCOUT ACTIVITIES

Junior Girl Scout Troop 704 of Webster PTA met at the school Monday to conduct a court of honor under the leadership of Mrs. Mae Lee and Mrs. Shirley Tervasi.

The Mod Squad patrol opened the meeting with a flag ceremony and plans were made to go camping, swimming at the YMCA and ice skating and to attend a ball game.

Mrs. Lee reminded the girls of an advance cookie sale Feb. 7 and a "thinking day" program Feb. 23.

In attendance were Mary Kay Chapline, Enid Cox, Tammy DePew, Pam Emring, Denise Dickerson, Lisa English, Carole Griffin, Patty Jones. Karol Lee, Vickie Little, Linda Pool, Vickie Pulley, Leisa Tervasi, Karen Tolan, Susan and Vickie Welty, Patty York and a guest, Tamby Coberly.

* * * *

GLENVIEW CLUB MEETS

Mrs. Billie Schuler and Mrs. June Pritz were crowned "queen of the day," Tuesday afternoon at a weekly meeting of the Glenview Tops club in the home of Mrs. Marie Oglesby, 2717 Maryville road.

Mrs. Shirley Jansen, leader, presided and the group repeated the Tops pledge in unison. The birthday of Mrs. Lucille Pierce was celebrated, with gifts presented by fellow members.

A weight losing contest began Tuesday and will run through Apr. 29. It was decided to use a "buddy system," with a telephone menu check to encourage weight loss plateaus. Pairs are Mrs. Joan Ruth and Mrs. Pritz, Mrs. Pierce and Mrs. Mary Gibbs, Mrs. Oglesby and Mrs. Billie Bagi, Mrs. Schuler and Mrs. Jansen and Mrs. Eva Fletcher and Mrs. Betty Corcoran.

The club worked on sewing handicraft and studied exercise led by Mrs. Pat Cruthis.

Next meeting will be at the Oglesby home Jan. 28, when table games will be played.

GOP WOMEN SERVICE LEAGUE MEETS

A meeting of the Republican Women's Service League was held last night in the Rathskellar of the Tri-Mor Bowl.

Mrs. Carol Meek presided and a report of campaign activities of Republican women was given.

Warren Bundy of Edwardsville, Madison county farm adviser, guest speaker, was introduced by Mrs. Ruth Kabureck and discussed "Agriculture."

Guests were Mrs. Edna Kohlbrecker, Mrs. Vernice Wortman, Mrs. Gladys Newman, Mrs. Myrtle Counts, Earl Meek, Edward Firner, Roy Lynn and Mr. and Mrs. Bundy.

"COACHLITE"
Now featuring:
JERRY SINGLETON
& the "Coachliters"
Friday and Saturday
Starting at 9 p.m.
COME OUT AND JOIN THE FUN!
Corner Nameoki and Pontoon Roads 931-9912

PEPE'S TACO HOUSE
CORNER PONTOON ROAD AND KASEBURG LANE
NOW SERVING
MEXICAN FOODS
• TACOS • ENCHILADAS • TOSTADAS
• CHICKEN AND MOLE • BURRITOS • STEAKS
FEATURING DINING ROOM OR CARRY-OUTS
Phone: 931-5271 Wed., Thurs., Fri., Sat., Sun. Open 11 a.m.-12 p.m. — Closed Mon., Tues.
Enjoy a Delightful Mexican or American Luncheon or Dinner
JOE "PEPE" BRACAMONTES, Prop.

WASHINGTON THEATRE
19th & STATE STREETS — 451-7777
Tonight, Fri., Sat., Sun., Mon., Tues., January 23 to 28
ALL-OUT GOOD ENTERTAINMENT — SEE

Regular Prices — Starts 6:00 Week Days; Starts 2:00 Saturday; Starts 12:30 Sunday

MID-AMERICA THEATRES
Mid-America Bel-Air HWY. 66 & 111
OPEN FRI. SAT. AND SUN.
IN-CAR HEATERS
OPEN 6:30 — START 7:00
3 BIG NITES FRI.-SAT.-SUN.
BIG ADULT PROGRAM IN COLOR

No. 3 — Fri., Sat. — "MARY JANE" — Fabian

Bert's Chuckwagon

½ BBQ CHICKEN $1.25
(With FRENCH FRIES and COLE SLAW)
3 ENCHILADOS 79c
SIDE OF RIBS $2.25
January Special... FREE Coffee with Meal
(Dining Room Only)
Bert's Chuck Wagon
JOHNSON RD. & TERRACE LANE
For Prompt Carry-Out—Call 876-2576
Or Enjoy A Meal In Our Dining Room

Uncle Charlie's DRIVE IN
HOT FISH
2610 NAMEOKI ROAD
Carry-Outs Only
876-9313 or 876-1202
OPEN 11 A.M. TO 12 MIDNIGHT
Specials Good Thurs., Fri., Sat. and Sun.
Golden Fried
Chicken Liver Dinner
12 Livers, French Fries, Slaw
ONLY $1
UNCLE CHARLIE'S DOLLAR SPECIALS
3 JUMBO TENDERLOINS
3 BEEF TACOS
15 to 20 Small Bread SHRIMP, Crackers and Sauce
FAMILY BOX FRENCH FRIES
½ Golden Fried Chicken, French Fries & Slaw
6 JACK SALMON, Bread, Pickle & Onion
4 SLOPPY JOES
Your Choice Only $1
Family
JACK SALMON
8 JACK SALMON, 1 PT. POTATO SALAD, 1 PT. COLE SLAW, BREAD, PICKLE, ONION ------ ONLY $1.99
Golden Fried
FAMILY CHICKEN
12 PIECES CHICKEN, 2 PINTS SALAD OF YOUR CHOICE ALL FOR ONLY --- $2.99
BOXED CHICKEN
1 Whole Chicken -- 8-pcs. ... $1.59
2 Whole Chickens -- 16-pcs. . $2.99
3 Whole Chickens -- 24-pcs. . $4.50
SALAD SALE
Potato Salad - Cole Slaw - Macaroni Salad - Green Bean Salad - Kidney Bean Salad
All Made in Our Kitchens Daily
Only 39¢ pint jar

BENEATH SOCIETY
FINEST TEEN CLUB
PRESENTS
Friday: Insult
Saturday: Unknown
7:30 P.M. to 11:30 P.M.
2301 Washington Ave., Granite City
PARENTS WELCOME

SMORGASBORD
At
Knights of Columbus Hall
21st and Edison
Sunday, Jan. 26, NOON to 6 P.M.
Adults $2.00 Children Under 12, $1.00
CARRY-OUTS AVAILABLE

GONDOLIER DINING ROOM
Dining in an Italian Atmosphere Is a Pleasant Experience: Every Tuesday We Will Feature a Six Course Italian Meal
First: Tortellini
Second: Salad
Third: Pasta Spread
Fourth: Antipasto
Fifth: Spaghetti, Ravioli and Rigatoni
Sixth: Dessert Polenta Ducca Coffee, Tea or Milk
Adults: $3.00
Children Under 12: $1.50

CARRY-OUT ROOM
Fast Service Our Specialty
Call 877-7029
Your Order Will Be Ready When You Arrive

DELICATESSEN ROOM
Opening Soon — Featuring:
Italian Salami, Sausage, Cheese, Salad Dressings and Specialty Items

Ravanelli's
FINE ITALIAN
PIZZA
spaghetti-ravioli
• Salads • Chicken • Steaks
CARRY OUT 877-7029

49¢ SALE
¼ LB BURGER
FRIES & COKE
WITH COUPON BELOW
REG. 45¢ ¼ lb. BURGER
REG. 20¢ FRIES
REG. 15¢ COKE
80¢ VALUE
YOU SAVE 31¢
REDEEM COUPON AT YOUR
Dairy Queen
3901 Pontoon Rd., Pontoon Beach
665 McCambridge, Madison, Ill.

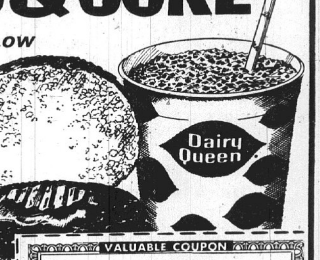

VALUABLE COUPON
49¢ SALE
¼ LB BURGER
FRIES & COKE
YOU SAVE 31¢
Coupon Expires Sunday, February 2.

Interviews Feb. 11 for Practical Nursing Course

Interviews for prospective students of a 12-month course in practical nursing will be conducted at St. Elizabeth Hospital on Tuesday, Feb. 11. Appointments may be made by calling Mrs. Allien Lacquement, clinical instructor-nursing education, at 876-2020, Ext. 314.

Interviews also will be conducted Feb. 13 and 14 at the F. W. Olin School, Alton. Alton area residents may obtain further information by calling 462-2640.

Reward Offered for Political Sign Vandals

David Partney, son of Mayor Partney, said today he is offering a $25 reward for information leading to the arrest of persons damaging and taking away the mayor's political signs from front yards.

Partney said that in the past week at least 35 signs have been taken or destroyed, including a large number last night.

CALL YOUR REALTOR
MORRISS REALTY CO.
876-4400

Man Shot, Another Hurt in Fight

James Kostoff jr., 20, of 1223 Iowa street, Madison, was shot in the left shoulder and James N. Riskovsky, 28, of 1617 Sixth street, Madison, suffered a shoulder injury during a fight in Buzz's Tavern, 1226 Madison avenue, about 3:40 a.m. Tuesday, Madison police reported.

Kostoff was admitted to St. Elizabeth Hospital following the shooting, and Riskovsky was treated for a disclocated shoulder at Normandy Hospital, St. Louis. Madison police filed charges of fighting, discharging a firearm and failure to possess a firearm ID card against Riskovsky, who posted $100 cash bail pending a hearing.

Police quoted Riskovsky as saying that he and Kostoff began fighting during an argument over a girl and that Kostoff knocked him down and kicked him, dislocating his shoulder. Riskovsky claimed Kostoff threatened him, police said, and he pulled a .25 caliber automatic pistol "to scare him." Riskovsky claimed the gun discharged accidentally.

Mrs. Deutschman, 51, Found Dead at Home

Mrs. Vera M. Deutschman, 51, of 2233 Dawn place, a lifelong resident and editor of "The Graniteer," the Granite City Army Depot newspaper, was found dead at home shortly after 9:30 a.m. yesterday. She was believed to have been in good health. An inquest is pending.

Mrs. Deutschman was discovered by her son-in-law, James Campbell, who went to the home after his wife failed to contact her mother by telephone. She was pronounced dead at 10:15 a.m. Wednesday by Deputy Coroner Raymond Thomas, who was summoned by the county sheriff's office. According to police authorities, there was no evidence of foul play and no notes were found.

Born and reared in Granite City, Mrs. Deutschman was employed at the Granite City Army Depot the last 13 years. For the past 18 months, she had been editor of "The Graniteer," the military instalaltion's weekly newspaper.

A member of the Tri-City Red Cross chapter board of directors for three years, Mrs. Deutschman had attended a special meeting of the board Tuesday evening. She was a member of St. John United Church of Christ.

Surviving are one daughter, Mrs. James (Kathleen) Campbell of Madison; two sons, 1st Lt. Larry Deutschman, currently serving with the U. S. Army in Vietnam, and Ronald Deutschman of Van Nuys, Calif.; her mother, Mrs. Eva Burgess of St. Louis; two brothers, Leon Gozia of Joplin, Mo., and Leonard Gozia of Detroit, Mich.; and three grandchildren.

Question: What can you get 19,000 copies of for $1.00?

Answer: A 14-word Press-Record Want Ad

GO TO CHURCH ON SUNDAY

A&P
The store that cares about you!

Save 8¢ Reg. 37¢
Nabisco Saltines 1 Lb. Box 29¢

Paramount TAMALES or CHILI 4 15 oz. Tins for $1.00 Mix or Match

Frozen Birdseye Awake 9 oz. Tins 29¢
Save 11¢ Reg. 40¢

JANE PARKER WHITE BREAD 4 20 oz. Loaves $1.00
ENRICHED WITH BUTTERMILK

All Prices Good Thru Sat. Jan. 25, 1969 *Special Label Offer

ORDER BLANKS available at display for...
SHEAFFER $1.95 value BALLPOINT PEN FREE with proofs of purchase from these products...

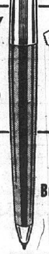

Concentrated all 30¢ OFF LABEL $1.99
LUX LIQUID 48¢
Breeze Laundry Detergent 10¢ off Label 32 oz. Pkg. 72¢
Lux Bath Soap Buy 3 - Get 1 FREE 4 Reg. Bars 35¢

Brooks Chili Hot Beans 22 oz. Tin 25¢
Cake Mix Duncan Hines Angel Food 19 oz. Pkg. 61¢
Layer Cake Mix Duncan Hines 19 oz. Pkg. 39¢
Strained Baby Food Beech-Nut 4½-oz. jar 7¢ each

A&P gives Plaid® Stamps!

Bonnie, the Plaid Lassie®

STEAK SALE

ROUND STEAK
"Super Right" Quality Beef Center Cut 88¢ Lb.

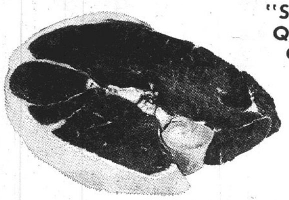

Serve Your Family One Of These Tonight... There is Plenty Of Good Eating, For Everyone!

FRESH MUSHROOMS lb. 59¢

"Super Right" Quality Sirloin Steak Lb. 99¢
"Super Right" T-Bone or Club Steak $1.19 Lb.

Boneless Cube Steak Fat & Sinew Removed lb. $1.29
Boneless Rump or Sirloin Tip lb. $1.09
Round Steak Boneless and Cubed lb. 98¢
Porterhouse Steak "Super-Right" Our Finest lb. $1.29

KLEENEX SALE!

BOUTIQUE or REGULAR Facial Tissue
Mix or Match Tissue

JUMBO DESIGNER Paper Towels with coupon below

4 for $1.00

KLEENEX DESIGNER PAPER TOWELS 4 Jumbo Rolls $1.00 with this coupon coupon expires Feb. 1, 69 A&P

BOUTIQUE TOWELS 4 for $1.00 with this coupon
BOUTIQUE TOWELS JUMBO ROLLS 4 for $1.00 with this coupon coupon expires Feb. 1, 69 A&P

KOTEX NAPKINS Pkg of 48 $1.00 with this coupon
KOTEX NAPKINS 48 In Pkg. $1.00 with this coupon coupon expires Feb. 1, 69 A&P

RUBY RED GRAPEFRUIT
Fresh Seedless 138 Size
Fill A Bag At This Low Price!

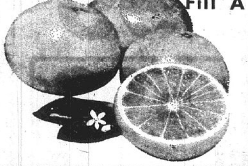

10 for 69¢

California Navel Oranges 18 for $1.00
Fresh Iceberg Head Lettuce 2 Heads 49¢

Dole Pineapple Juice 46 oz. Tin 35¢
Dole Crushed Pineapple 13½ oz. Tin 27¢
Dole Pineapple Chunks 13½ oz. Tin 27¢
Puddings My-T-Fine Regular 2 for 23¢
Colby Cheese Kraft Sliced or Chunks 10 oz. Pkg. 65¢
Flour Gold Medal Plain & Self Rising 5 lb. bag 57¢
Electrasol For Automatic Dishwashers 33-oz. pkg. 49¢
Hawaiian Punch 2 46 oz. Tin 75¢
Blue Bonnet Whipped Margarine 1-lb. pkg. 35¢
Friskies Fish Cat Food 2 Lb. Pkg. 49¢
Friskies Liver Cat Food 2 Lb. Pkg. 49¢
Pillsbury or Ballard Brand Biscuits 4 rolls of 10 39¢
Gleem Toothpaste 6¾ oz. Tube 67¢
Scope Oral Antiseptic 24-oz. btl. $1.49
Hidden Magic Hair Spray 13 oz. Aerosol 79¢
Prell Concentrate 3 oz. Tube 75¢
Shampoo Head & Shoulders 2.7 oz. Tube 88¢
Delsey Bath Tissue 2 Roll Pkg. 29¢

Bacon Ends and Pieces 1-Lb. Pkg. 33¢

FARM FRESH Fryer Legs 39¢ Lb.
Fryer Breasts Lb. 45c

COUNTRY TREAT Pork Sausage 2 Lb. Pkg. 99¢
1-Lb. Pkg. 55c

FIRM RIPE Bananas One High Quality! One Low Price! Lb. 10¢

DUTCH TREAT Ice Cream ½ Gal. Ctn. 49¢

PRICES GOOD THRU TUESDAY, JAN. 28

Bi-Rite

Maryland BI-RITE SUPER Market

"House of Quality"
2205 PONTOON ROAD
Granite City, Ill.
EXTRA SAVINGS with EAGLE STAMPS

Bi-Rite ✓✓✓ TRIPLE Checked Beef & Pork

EAGLE STAMP — CASH VALUE 1/5 MILLS — EAGLE STAMP CO

DOUBLE EAGLE STAMPS EVERY WEDNESDAY

OPEN DAILY 8 A.M. TO 9 P.M. 931-4144

THESE PRICES GOOD THROUGH **Tuesday, Jan. 28th**

U.S.D.A. CHOICE
CENTER CUT Chuck Roast lb. 53c

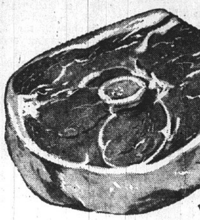

ARM ROAST U.S.D.A. CHOICE lb. 73c

USDA CHOICE

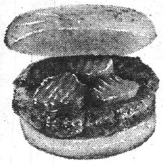

Family Pack—5 Lbs. or More
GROUND BEEF lb. 55c

ALWAYS FRESH
GROUND CHUCK 69c

Hunter's Sliced
BOILED HAM lb. $1.19

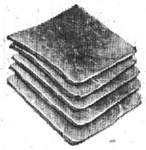

Hy Grade - Quality Brand **Sliced Bacon** lb. 59c

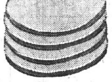

Krey's—All Meat
Sliced Bologna lb. 59c

Lean, Meaty **SHORT RIBS** lb. 39c

Fresh **Chicken Breasts** lb. 59c

Mayrose **WIENERS** lb. 59c

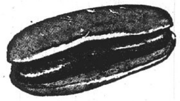

BLUE BELL Tiny Links
Pork Sausage
Reg. $1.09 lb. 79c

OUR OWN HOME MADE BULK
Pork Sausage
lb. 39c

BLUE BELL SAUSAGE SAMPLES
Friday, Jan. 24th & Saturday, Jan. 25th
COME IN AND TASTE THIS TREAT!

REG. 87c
CRISCO 3-lb. Can 75c

Campfire Miniature—Reg. 25c
MARSHMALLOWS 2 10½-oz. pkgs. 39c

C & H Golden—Reg. 2/37c
BROWN SUGAR 2 1-lb. boxes 29c

REG. 77c—Manhattan
COFFEE 1-lb. Can 69c

Limit 1 with Purchase of $2.50 or More

Reg. 49c Duncan Hines
Blueberry Muffin Mix pkg. 39c

Softweave — Reg. 29c
TOILET TISSUE . . . . . . 2-roll pkg. 25c

BIRDSEYE FROZEN FOODS
REG. 35c GREEN PEAS with Pearl Onions OR REG. 33c GLAZED CARROTS 2 10-oz. pkgs. 49c
Sunshine **COOKIES** . . . . . . 4 pkgs. $1.00
• Chocolate Chip • Butter • Vanilla Wafers • Crackers

COUPON
20c OFF PURCHASE
Of Our
STANZAL DETERGENT
REG. 59c
SATISFACTION GUARANTEED OR MONEY BACK

Sealtest ICE CREAM
Reg. 89c Half Gal. 69c

KAVA—Reg. $1.59
INSTANT COFFEE 8-oz. Jar $1.19

Vlasic Dill—Reg. 49c **HAMBURGER CHIPS** qt. jar 43c

Smucker's Peach or Apricot **PRESERVES** REGULAR 45c 12-oz. jar 35c

Smucker's Apple, Crabapple or **GRAPE JELLY** REG. 29c & 31c 3 12-oz. jars 69c

Packet (Cultured) Reg. 27c **BUTTERMILK** . . . . qt. 19c

Special Offer—In Syrup Warmer and Server! **LOG CABIN SYRUP** . . pt. 79c

Large Selection of Refrigerator and Oven Liners and **E-Z FOIL PANS** for Baking, etc. from 39c

REG. 2/45c
BI-RITE BREAD 16-Oz. Loaf 10c

With Purchase of $2.50 or More (Limit 3)

REG. 2/39c
Bunny Hot Bread 3 Double Pkg. 99c

COUPON
STEREO RECORD ALBUMS
ONE GROUP REG. 99c
Movie Sound Tracks, Popular, Western, Classic Pop, Children's
EACH - - - - - 59c

WHILE SUPPLY LASTS

SPEICIALS FROM OUR DRUG DEPT.

REG. $1.19 VICK'S 44	$1.04	REG. 39c ALKA SELTZER	33c
REG. $1.89 ROLAIDS	$1.69	REG. 69c ALKA SELTZER	63c
VICK'S REG. 10c Cough Drops	3/23c	REG. $1.89 SCOPE 24-Oz. Size	$1.49
REG. $1.49 BUFFERIN 100's	$1.29	REG. $1.59 CONTAC Capsules	$1.29

Reg. 59c **LADIES HOSE** 3 pairs $1.00
½ PRICE ON ONE GROUP
LADIES HOSE (Mostly White)
10% OFF Anchor Hocking Ovenware
Discontinued Wheat Pattern—Custard Cups, Loaf, Square or Round Casseroles

SPECIALS FROM OUR DELICATESSEN
CHICKEN BASKET
½ Golden Fried Chicken, Cole Slaw, French Fries, Hot Biscuit, Butter 99c

CHEESE TOPPED **POTATO BOATS** . . . each 25c
Hot German Pot'to Salad lb. 49c
OVEN BAKED BEANS . . lb. 49c
HOT BISCUITS with Creamy Gravy 2 for 25c
GOOD SELECTION DAILY **HOT VEGETABLES** . . . lb. 39c
TOSSED SALAD WITH DRESSING AND BOILED EGG . . . . pint 50c
TUNA OR CHICKEN SALAD SANDWICHES ea. 33c
HOME MADE CHILI AND SOUP DAILY

U. S. No. 1—RED
POTATOES 20-lb. bag 99c

SUNKIST NAVEL **ORANGES** doz. 59c

Firm 'n Green **CABBAGE** . . . . lb. 9c

Dry **ONIONS** . . . . . lb. 9c

Large **PASCAL CELERY** stalk 19c

RUTABAGA OR CARROTS lb. pkg. 10c

RADISHES GREEN ONIONS 3 cellos bchs. 25c

• FOR YOUR SALAD •

Vine Ripened **TOMATOES** . . . lb. 29c
ROMAINE . . . . lb. 29c
ENDIVE . . . . lb. 29c
Iceberg **LETTUCE** . . . 2 large heads 39c
ESCAROLE . . . . lb. 29c
BOSTON BIB . . head 29c

FROM OUR POTPOURRI SHOP
- BIRTHSTONE GREETING CARD OF THE MONTH
- COMPLETE PARTY TABLE SERVICE FOR ALL OCCASIONS WITH CANDLES TO MATCH ANY COLOR ARRANGEMENT
- INITIALED COASTERS, COCKTAIL AND LUNCHEON NAPKINS
- ANIMAL and BIRD FIGURINES . . . 49c and up

Gifts for All Occasions
BIRTHDAY, WEDDING, BABY, ANNIVERSARY
- VALENTINE CARDS, CANDY, GIFT WRAP AND RIBBON
- MARBLE BOOK ENDS
- OLD WORLD FIGURES
- ROCK CRYSTAL
- GOLD OR SILVER **JEWELRY BOXES** ea. $2.29

WE RESERVE RIGHT TO LIMIT

$1100 JACKPOT

THIS WEEK AT SCHERMER BROS. GROCERY

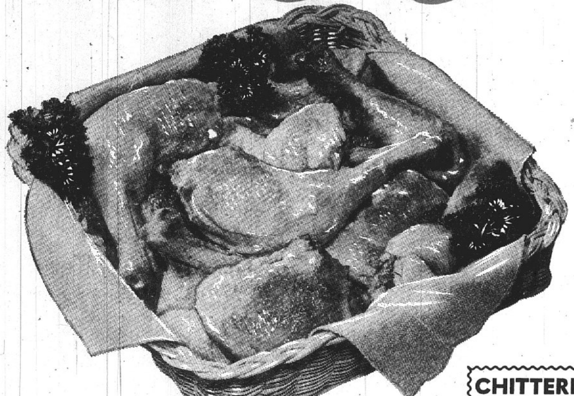

LAST JACKPOT NAME CALLED:
Evelyn Childers, 4251 Hiway 111
Card Not Punched
Jackpot Time Is Saturday at 4:30 P.M.
Listen to Radio Station WGNU
AND Remember **DOUBLE RAINBOW STAMPS** EVERY TUES.

Open Every Morning 8 A.M.

Your Rainbow Stamp Store

Schermer's

Every Open Nite 'Til 9 P.M.

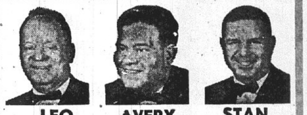

LEO AVERY STAN

12th and MADISON AVE. MADISON

Fryers FARM FRESH Lb. 29c

CHITTERLINGS . . . 10-lb. pail $3.49

RATH'S RACORN SLICED **BACON** 1-lb. pkg. 39c
Limit 5, Please

Swift Premium Fully Cooked **HAMS** Sliced lb. 89c

Tender Beef Arm or Rump **ROAST** lb. 69c

Fresh Lean **Pork Butt Roast** lb. 49c

Boneless Round, Sirloin Tip, or Pikes Peak **Beef Roast** lb. 89c

Rath's Sliced **BACON** ENDS And PIECES . . . 3-lb. box 79c

Fancy Long Island **DUCKLINGS** . . . lb. 59c

Sea Pass **FISH STICKS** . . . 1½-lb. pkg. 79c

Dressed **JACK SALMON** 1½-lb. box 39c

Halibut **STEAKS** . . . . . . 1-lb. pkg. 69c

Skinned **JACK SALMON** 3-lb. bag $1.19

TENDER BEEF **STEAK SALE**
Rib Steak lb. 79c
Sirloin Steak lb. 89c
Round Steak lb. 99c
T-Bone Steak lb. $1.09
PORTERHOUSE OR SIRLOIN STRIPS lb. $1.29

VALUABLE COUPON
GOLD MEDAL FLOUR

WITH COUPON 39c
Without Coupon 5 lb. bag 59c
This Coupon Good Thursday, Friday, Saturday Only at Schermer Bros. Grocery
Limit 1 Coupon with $5.00 Purchase
VALUABLE COUPON

CHEF'S BEST **BREAD**
6 1-Lb. Bag Wrapped Loaves $1.00
3 24-oz. Size Sandwich Loaves 89c

CHEF'S BEST, Reg. or Drip **COFFEE** 2 Lb. Can $1.29

Northern Towels 4 Jumbo Rolls $1

CHEF'S BEST **MARGARINE** 7 1-lb. rolls $1

INTERSTATE BRAND **FRENCH FRIES** 3 2-lb. bags $1

Reg. 49c Meadow Gold Sunny Flake **BUTTERMILK** . . . half gal. 39c

Chef's Best **HALF & HALF** ½ pt. crtn. 29c

Banquet Cook-In Bags
Sliced Beef
Barbecue Beef
Chicken Ala King
4 5-oz. pkgs. $1

Ara Dressel Sunkist **Or'nge Juice Drink** half gal. 59c

Chef's Best **ICE CREAM** . . . 2 half gals. $1

SUGAR, GW Granulated 5-lb. bag 49c
COLLEGE INN BEEF OR CHICKEN WITH NOODLES 3 16-oz. jars $1
SODA, Chef's Best NON-RETURN BOTTLES 6 for 59c
GRAPE JELLY HARVESTER PURE 3 18-oz. jars $1
NESCAFE, Instant Coffee . . jar 79c
Dole's Unsweetened **PINEAPPLE JUICE** . . . . 3 46 oz. cans $1
Apple-fingers, Butter, Chocolate Chip -- Reg. 39c **BARBARA DEE COOKIES** 3 pkgs. $1
Texsun Unsweetened **GRAPEFRUIT JUICE** . . . 3 46 oz. cans $1
SALAD DRESSING GARDEN CLUB qt. jar 29c
Limit One with $2.50 Purchase

POTATO CHIPS
Chef's Best 1-Lb. Bag 59c
TWIN PACK 49c

Morrell Shortening **PRIDO** 3 lb. can 49c
Limit One with $2.50 Purchase

SPECIAL LOW PRICE ON **BUDWEISER**
CAN BEER 6 cans $1.15
Reg. $1.30
Case of 24, $4.45

OLD MILWAUKEE BEER
Case 24 12-oz. bottles $2.99
Milwaukee Cans 6 12-oz. cans 99c
Case - - - - - $3.85

Grade A Medium **EGGS** doz. 49c

PUREX Household Bleach Half Gallon Jug

19c
Limit 1 with $2.50 Purchase

LETTUCE FANCY ICEBERG 2 heads 29c

Fancy Jonathan **APPLES** . . . . 4 lb. bag 59c
Red Delicious **APPLES** . . . . . doz. 98c
LARGE **GRAPEFRUIT** . . 10 for 69c
Sweet Juicy **TANGERINES** . . . 3 doz. $1
Golden Ripe **BANANAS** lb.
Dry Yellow **ONIONS** lb.
10c
FRESH **CARROTS** . 2-lb. bag 19c
CUCUMBERS LARGE GREEN 3 for 39c

☆ SOCIETY ☆

MRS. BARNES IS SHOWER HONOREE

Mrs. Nancy Barnes was honoree at a cradle shower given this week by Mrs. Mary Elmore and Mrs. Barbara Sherman in the latter's home, 2505 Angela drive.

Yellow and green were the appointment theme colors. Favors were yellow and green baby rattles tied with yellow ribbon and mint cups.

In games prizes went to Mrs. Doris Wood, Mrs. Margaret Fronabarger, Mrs. Elsie Byrd and Mrs. Linda Stevens.

A dessert course was served to those named and to Mesdames Ruth Squires, Florence Sherman, Emma Elmore, Maureen Sherman, Bertie Weiss, Pat Early, Marcella Barnes, Joyce Barnes, Millie Sherman, Misses Sandy Hickman, Ann Barnes, Sharon Sherman, Debbie Elmore and Mark, Jeffrey and Mike Sherman and Cynthia Stevens.

ALL THE FISH YOU CAN EAT FRIDAY, $1.09 AT GRANT'S

Payments As Low As
$80.00 MONTHLY
IN
QUIET VALLEY
CALL 931-0111 FOR YOUR NEW 3 BR HOME W/BASEMENT

Lazenby Photo
MRS. REBECCA SLATE
B&PW "Woman of Month"

NEWLYWEDS ARE RESIDING HERE

Mr. and Mrs. LeRoy D. Wilson who were married recently are making their home at 2300 Nameoki road.

The bride, the former Linda S. Cox, a daughter of Mr. and Mrs. Frank Stancher of Glen Carbon, is a senior at the Granite City high school. Mr. Wilson is a son of Mr. and Mrs. G. L. Wilson, also of Glen Carbon.

The wedding took place at St. Cecilia's Catholic Church in Glen Carbon with the Rev. John Morris officiating at the late afternoon ceremony.

Mr. Wilson attended the Edwardsville high school and was released from the U. S. Navy last August. He is employed by Laclede Steel Co.

Mrs. Slate with B&PW Since 1961

Mrs. Rebecca Slate has been named "Woman of the Month" by the Granite City Business and Professional Women's Club.

Mrs. Slate joined the club in 1961 and has served on various committees, as well as serving as treasurer for the past four years. Her hobby is bowling.

Born in Stewart county, Tenn., she attended elementary and high schools here. Her family moved to Collinsville and then to Granite City in 1923. She married Irvin Slate in 1935 and lived in Columbia, Mo., for several years before moving back to Granite City. She has two sons, Irvin jr., an attorney in the offices of Lueders, Robertson and Konzen; and Dennis, who has just completed eight years service in the U. S. Navy and is now employed by a banking firm in Charlotte, N. C.

"Becky," as she is known to her friends, entered government service in 1945 at the Granite City Army Depot, later transferring to the Engineer Supply Corp., St. Louis. She is now in the office of Materiel Supply Command in St. Louis.

She has served on the board of the Granite City high school Scholarship Fund for several years and has assited in many community drives. She is an active member of Niedringhaus United Methodist Church and is currently serving on the Commission of Education.

SKIING VACATION

Miss Fern Gonzales, daughter of Mr. and Mrs. Fermin Gonzales, 1649 Maple street, has returned home after a week's skiing in the mountains of northern Michigan.

GETTING UP NIGHTS MAKES MANY FEEL OLD
Common Kidney or Bladder Irritations make many men and women feel tense and nervous from frequent, burning or itching urination night and day. Secondarily, you may lose sleep and have Headache, Backache and feel older, tired, depressed. In such cases, CYSTEX usually brings relaxing comfort by curbing irritating germs in acid urine and quickly easing pain. Get CYSTEX at druggists.

ENGAGED. Miss Beverly Ann Hines, whose parents, Mr. and Mrs. Vern Hines sr., 2420 Glen place, are announcing her betrothal to Steve Derossett, a son of Mr. and Mrs. Paul Derossett, 2813 Dale avenue.

Derossett-Hines Engagement

Mr. and Mrs. Vern Hines sr., 2420 Glen place, are announcing the engagement of their daughter, Miss Beverly Ann Hines, to Steve Derossett, whose parents are Mr. and Mrs. Paul Derossett, 2813 Dale avenue.

The bride-elect was graduated earlier this month from the Granite City high school. Her fiance, a 1964 graduate of the local high school, has completed his military service of three years in the U. S. Army and is presently employed at the Ford Co. plant in Hazelwood, Mo.

An April 12 wedding is planned by the couple.

UPW CIRCLE TWO MEETS AT RUPPEL HOME

Mrs. Robert Ruppel, 2545 State street, entertained Circle Two of the First United Presbyterian Church at a morning meeting Tuesday at her home attended by 16 members.

Mrs. W. W. Bowers, leader, conducted the meeting, and the World Book of Prayer was given by Mrs. Ernest Veihl. Mrs. George Marshman had the Fellowship of the Least Coin and the mission lesson, "When Faith Meets Faith," was presented by Mrs. George Holtzscher.

The next meeting will be Feb. 18 at the home of Mrs. James Henderson, 1612 Lindell blvd.

Opti-Mrs. Club Plans Election

The Noonday Opti-Mrs. Club met at the Rose Bowl Monday.

Hostesses were Mrs. Robert Edmonds, Mrs. Don Farrington, Mrs. Harold Fischer, Mrs. Henry Gabriel and Mrs. Raymond Henley.

Mrs. John Kirchoff, president, was in charge and tentative plans were made for the election of officers and the installation party in March.

Games were played by the 31 present and prizes were won by Mrs. Victor Anderson, Mrs. Russell Johnson, Mrs. Irby Todd, Mrs. Marge O'Neill and Mrs. Ernest Veihl.

JUNIOR GIRL SCOUTS END CAMPING TRIP

Junior Girl Scout Troop 275 of Niedringhaus PTA returned this week from a camping trip to Camp Rainbow near Signal Hill with the leaders, Mrs. JoAnn Jarrett and Miss Linda Polette. Transportation was provided by Earl Jarrett, Mr. and Mrs. Earl Earls and Mrs. Stanley Edwards.

The girls worked on requirements of the cook and troop camper badges while in camp, and worked on a Valentine's Day project for their mother. A night hike and songfest were enjoyed.

Kendall Hillmer and son, Kenneth, took the girls to a church service and the troop celebrated the tenth birthday of Ramona Planitz. Jarrett brought a decorated cake for the celebration and remained with Hillmer and Mrs. Audrey Speirs as guests of the troop for dinner.

Campers included Becky and Pam Brokaw, Denise Chastain, Lynda Diak, Mary Earls, Beverly Edwards, Ruth Ann Geggus, Mary Beth Hillmer, Janet Parker, Sherrie and Terrie Patrick, Kathie Polette, April Speirs and a guest, Patti Jarrett.

PICTURE FRAMES: CUSTOM MADE
G.C. GLASS, 18th & EDISON

GOLDEN WEDDING. Mr. and Mrs. Gus Falter sr., 3925 Pontoon road, who will observe the 50th anniversary of their marriage Sunday, Jan. 26, at an open house for friends and relatives in the home of their daughter, Mrs. James Hoefner, 2832 Cranberry ct., Florissant, Mo., from 3 until 6 o'clock.

50th Anniversary Fete Set for Mr., Mrs. Falter

Mr. and Mrs. Gus Falter sr., 3925 Pontoon road, will observe the 50th anniversary of their marriage at an open house for relatives and friends Sunday from 3 until 6 o'clock in the afternoon at the home of a daughter, Mrs. James Hoefener, 2832 Cranberry Ct., Florissant, Mo.

The couple was married Jan. 29, 1919, in Chickasha, Okla. The first 15 years of their married life was spent in Granite City. They then moved to the St. Louis area. Since Mr. Falter's retirement from the Berkeley school district in Missouri in 1963 they have lived in Granite City. They are members of the Pontoon Baptist Church where their son, Rev. Gus Falter jr., is pastor.

Beside the son, they have four daughters, Mrs. Betty Tomlinson, of New Orleans, La.; Mrs. Loveda Geggus, Mrs. Laverne Herweck and Mrs. Hoefener, all of the St. Louis area, 16 grandchildren and four great-grandchildren.

NUTRITION IN DIETING TOPIC OF WHITTLE CLUB

The Whittle By Whittle club of Take Off Pounds Sensibly heard Mrs. Jo Meyer, a home economist from Illinois Power Co., speak on "The Value of Proper Nutrition in Dieting" at a weekly meeting Monday evening at the Levee District building.

Mrs. Rosalie Bronnbauer, recorder, conducted weighing and Mrs. Peggy Hackney, leader, led the group in the Tops pledge, Mrs. Shirley Sobolewski called roll.

Miss Sheila Tanksley was crowned "queen of the week." Charms were presented to Mrs. Jo Gipson and Mrs. Bronnbauer and plans were made to hold a silent auction Feb. 3, with each member to bring an article next week for the auction.

The evening's prize was won by Mrs. Iris Gauen. A new member, Mrs. Jo Ann Zotti, was welcomed and visitors greeted were Mrs. Sharon DePew, Mrs. Marcia Varbec and Mrs. Ruth Moser. Closing prayer was offered by the chaplain, Mrs. Betty Roberson.

Others attending were Mesdames Mary Jo Akeman, Nancy Bernaix, Edith Harris, Gladys Hutson, Agnes Kern, Jacquelyn King, Saundra Ray, Maggie Rill, Jerry Skaggs and Vernie Von Nida and Misses Mary Beasley, Judy Garrison, Mary Wetzel, Cindy Ward and Beverly Provence.

MRS. JEFFERS PRESIDES AT CIRCLE MEETING

Mrs William Jeffers, the new chairman, was in charge Tuesday evening at a meeting of Circle Four of United Presbyterian Women held at First Presbyterian Church.

The hostess was Mrs. Clola Ansley and ten members were present. The study topic for the year is "When Faith Meets Faith," and the first lesson was presented by Mrs. Glen Rice. Mrs. Alfred Pape had the Fellowship of the Least Coin.

The next meeting will be with Mrs. Rice, 2433 Delmar avenue, Feb. 18.

Grants
KNOWN FOR VALUES

Open Daily, 9 a.m.-9 p.m.; Sunday, Noon - 6 p.m.

SUNDAY ONLY
JANUARY 26th

Sat.-Sun. Jan. 25-26 Only — With This COUPON
CHICKEN IN-A-BUCKET 2.54
• 10 Pieces Chicken, 5 Portions Mashed Potatoes and Gravy, 1 Lb. Slaw, ½ Doz. Dinner Rolls
W.T.GRANT CO.

SUN. JAN. 26 ONLY — With This COUPON
Fun-Size CANDY BARS 57¢ pkg.
• Snicker - Milky Way Three Musketeers
• 16-Oz. Bag
• Limit 2 Bags
W.T.GRANT CO.

SUN. JAN. 26 ONLY — With This COUPON
Comb and BRUSH SET 1.17
• Consists of Comb-a-Lift Mini Teaser, Comb-Out Jr. and Smoothie
• Limit 1 Set
W.T.GRANT CO.

SUN. JAN. 26 ONLY — With This COUPON
Stamped QUILT BLOCKS 1.74
• Stamped in Color
• Ready to Embroider
• 12 Blocks to Pkg.
• Limit 1 Pkg.
W.T.GRANT CO.

SUN. JAN. 26 ONLY — With This COUPON
6' RUNNER RUG 2.77
• Size 24''x72''
• 100% Viscose Rayon Pile
• Limit 1
W.T.GRANT CO.

SUN. JAN. 26 ONLY — With This COUPON
Ladies' BIKINI BRIEFS 3/1.00
• Sizes 5-7
• Assorted Colors
• Limit 3 Pair
W.T.GRANT CO.

SUN. JAN. 26 ONLY — With This COUPON
Men's ATHLETIC SOCKS 2 pair 87¢
• Sizes 8½-13
• Reinforced Heel and Toe
• Limit 2 Pair
W.T.GRANT CO.

SUN. JAN. 26 ONLY — With This COUPON
KING SIZE PUZZLES 1.47
• Over 1500 Pieces
• Size 31x24
• Limit 2
W.T.GRANT CO.

SUN. JAN. 26 ONLY — With This COUPON
Styro-Foam CUPS 54¢ pkg.
• Insulated Hot or Cold
• 50 7-Oz. Cups
• Limit 2 Pkgs.
W.T.GRANT CO.

SUN. JAN. 26 ONLY — With This COUPON
SPONGE PAK 36¢ pkg.
• 12 Assorted Sponges
• Over 100-Uses In and All Around the House
• Limit 1 Pkg.
W.T.GRANT CO.

SUN. JAN. 26 ONLY — With This COUPON
Lydia Grey BATHROOM TISSUE 10 rolls 74¢
• 3250 - 2 Ply Tissues
• Assorted Colors
• Limit 2 Pkgs.
W.T.GRANT CO.

SUN. JAN. 26 ONLY — With This COUPON
Windshield WASHER SOLVENT And ANTI-FREEZE 54¢
• Limit 3
W.T.GRANT CO.

Grants
KNOWN FOR VALUES

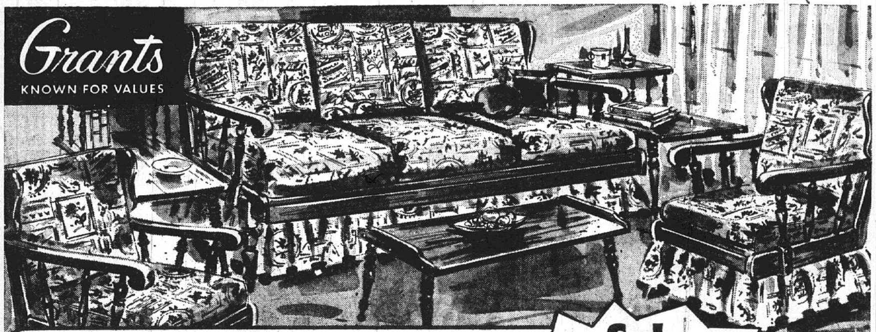

6 pc. oak living room set with extra sleeping space
doubles as den, family room, guest room

A scoop of total living for less than $200! Chair, rocker, sofabed that opens to sleep two comfortably. Colonial prints, polyurethane foam upholstery. Nutmeg finish oak hardwood frames and 3 matching accent tables complete this value scene!

Sale $188 6-PC. SET
NO MONEY DOWN
Low Monthly Terms

ALL 6 PIECES:
• 78'' long sofabed
• Wing Back chair
• Matching rocker
• 2 step-end tables
• 1 cocktail table

Sale $144
Automatic 2-cycle washer
Large capacity washtub
• New washing action gets clothes cleaner
• Power drain rinse flushes away soil
• Smooth, stain-resistant porcelain tub

Sale $98
Automatic electric dryer
90 minutes drying time
• Fast, gentle drying for every fabric
• Large drum with smooth, snag-free finish
• Automatic safety shut-off switch on door

OR BUY THE PAIR
$220
NO MONEY DOWN
LOW MONTHLY TERMS
Take Up to 3 Years to Pay, Depending on Your Balance

STORE HOURS: 9 A.M. TO 9 P.M.; SUNDAY, NOON - 6 P.M.

Grants KNOWN FOR VALUES...COAST TO COAST

• EAST ST. LOUIS • BELLEVILLE | 20 NAMEOKI VILLAGE, GRANITE CITY | • E. ALTON • COLLINSVILLE • CAHOKIA

3 Week Delivery
(on many styles)
and Generous Savings on your High School
CLASS RING

Your High School Class Ring for Every School with your year date, your school crest, your initials in solid 10-Karat Gold. Many styles & stones to choose from. Finest Quality & Fastest Delivery.
Why Wait?
Order Yours Today from
HURWITZ Jewelers
19TH AND DELMAR
876-6242

Press-Record Youth Focus

First DeMolay Tickets Bought by Sternberg

G. H. Sternberg, president of Optimist International, received the first tickets for the Granite City chapter, Order of DeMolay, annual chili supper to be held from 5 to 8 p.m. Feb. 18 in the Masonic Temple.

Keith Darner, DeMolay master councilor, made the presentation this week. Sternberg is a senior DeMolay and holder of the Legion of Honor degree.

Darner noted that DeMolay is celebrating its 50th anniversary and the gold and blue chili supper tickets bear the 50th anniversary motto, "50 Years of Young Men on the Go."

He also said that it was appropriate that Sternberg should be the first to donate to the local chapter's fund raising activity as Optimist International also is celebrating its 50th anniversary and has the motto "Friend of the Boy."

Proceeds from the event will be used to finance the chapter's operations.

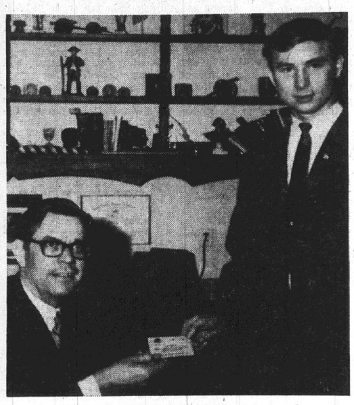

DEMOLAY CHILI SUPPER ticket sales get under way with G. H. Sternberg, president of Optimist International, making the first purchase from Keith Darner, master councilor. The sale took place in Sternberg's contracting firm offices.

SIU to Hold Physics Project for Teachers

Southern Illinois University at Carbondale will again be one of the participating institutions in the Illinois state physics project during the 1969-70 academic year.

The project is a cooperative statewide program designed to aid high school physics teachers and upgrade high school physics programs. It is supported through grants from the National Science Foundation.

The University has received a $2969 grant from the state organization to hold 15 "in-service" sessions for high school teachers during the 1969-70 school year.

Eight to be Initiated Into GC Quill, Scroll

Eight new members will be initiated into the Granite City high school chapter of Quill & Scroll, international honor society for high school journalists, in formal ceremonies at 7:30 p.m. Monday at the school.

They are Cindy Wolfe, Sue Millikin, Denny Kelahan, Kenny Townsend, Waynette Beedle, Karen Johannigmeier, Sandy Stringer and Kathy Raub. All are juniors or seniors. Their parents are invited to the initiation.

Membership is reserved for outstanding staff members of the Granite High World and editors of the Warrior Yearbook.

STORM WINDOWS and DOORS
GRANITE CITY GLASS CO.
877-5400

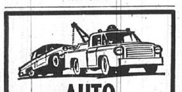

AUTO INSURANCE
CALL
MILLER-WOLF REALTY CO.
3226 NAMEOKI ROAD
GRANITE CITY, ILLINOIS
CALL 877-2345

Model United Nations Set by SIU Feb. 13-15

Southern Illinois University's student government has invited students in area high schools, junior colleges, and colleges to participate in the university's 11th annual Model United Nations on Feb. 13-15 at Carbondale.

Students will represent all 126 nations in the United Nations to discuss such problems as the Middle East, Czechoslovakia, South Africa, and the food supply and the population explosion in the world.

Frank L. Klingberg, SIU professor of government and program adviser to the model UN, said the annual event is designed to lead to a better understanding about world affairs and the international organization.

Klingberg and Marvin Sillman, student activities consultant, hope to invite the UN representatives from the Soviet Union, Lebanon, Guyana and Ethiopia, and diplomats from other countries to attend and to advise student delegates representing their countries.

Students wishing to take part in the program may apply through Nabil Halaby of Kuwait at the student government office. Halaby has been named the general secretary of the Model United Nations.

Orrin Benn of Guyana, a senior, will preside at the general assembly of the Model UN.

Conservation Sessions Set for Prep Students

Conservation-minded high school students from throughout the state will find out firsthand about wildlife management, land use and hunting and fishing rules in a series of field workshops starting Sunday at Southern Illinois University's outdoor laboratory at Carbondale.

The conservation education workshops will be conducted by the SIU zoology department under sponsorship of the Illinois Federation of Sportsmen's Clubs. Local clubs will select students to attend the first three one-week sessions at the 6000-acre Little Grassy Lake facility. Attending the fourth one will be winners of a federation contest in conservation. The final session, Feb. 3-March 1, will be for adult members of the federation.

Workshoppers who live in heated dormitory-type cabins at the Laboratory and take field trips to study such things as habitat use by animals, fisheries propagation and management, boating and gun safety, animal signs and food habits, and the importance of geology, soil and vegetation to wild animals.

They'll also go to Crab Orchard National Wildlife Refuge to learn how to catch, age, determine sex and band Canada Geese.

John Krull, assistant professor of zoology, will direct the program. The Federation will provide $40 room and board scholarships for selected workshop students.

St. Joseph's Civics Club Sets Rummage Sale

The Civic Club of St. Joseph's school will hold a rummage sale from 10 a.m. to p.m. Feb. 8 in the church basement. Proceeds will benefit a needy family.

Persons wishing to donate items to the sale may take them to the church basement from 10 a.m. to 3 p.m. this Saturday.

WIU Volleyball Team

Ellen Chapman, 2000 Garfield avenue, is a member of the Grote hall volleyball team which is seeking to repeat last year's record by winning first place in the dormitory division at Western Illinois University, Macomb.

Governor to Honor Youths for Service

Information on nominations for the governor's annual citations for outstanding service on behalf of youth is being distributed to school administrators, municipal governments, youth-serving agencies and community organizations throughout the state.

The citations, which honor both individuals and organizations making a significant contribution in the area of delinquency prevention, are presented annually by Illinois' first citizen during the Governor's Conference on Youth.

This year the conference will be May 15 and 16 in Chicago.

Any individual, organization, agency, community or neighborhood group working on behalf of the youth of Illinois is eligible for nomination. Selection is made on the basis of accomplishment without regard for location, race, religion or type of service.

Nominations are due by April 1. Information concerning the citations and official nomination forms may be obtained by writing the Governor's Citation Committee, Illinois Youth Commission, 623 E. Adams street, Springfield, Ill., 62706.

Miss Dulgeroff Named Administrator for Day

Miss Jayne Kay Dulgeroff of Granite City served as an administrator for a day on Monday at the University of Denver, Colo.

The daughter of Mr. and Mrs. Virgil Dulgeroff, 3902 Franklin avenue, she was chosen on the basis of her campus activities and leadership abilities to assume the duties of the head resident of Spruce hall (a DU residence hall) during "Petticoat Reign," part of the annual Women's Days activities at the 104-year-old university.

She is one of 76 coeds who spent the day with a top university official, observed and participated in his conferences and decisions.

Sponsored by the DU Associated Women Students, the event is designed to give women students an appreciation of administrators' roles and responsibilities.

A 1967 graduate of Granite City high school, Miss Dulgeroff is a sophomore majoring in history.

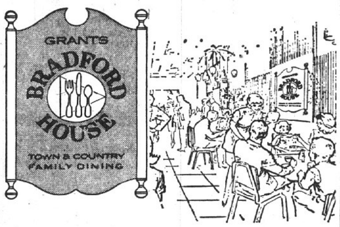

THURSDAY NIGHTS ARE FAMILY NIGHTS

HOMEMADE CHICKEN and DUMPLINGS—Served with Buttered Vegetable, Cranberry Sauce, Roll and Butter, Your Choice of 15c Beverage and Dessert - - - - - -

CHILI MAC—Buttered Vegetable, Creamy Cole Slaw, Hot Roll and Butter, Your Choice of 15c Beverage and Dessert - - - - - -

CHICKEN CROQUETTES — Mashed Potatoes with Gravy, Buttered Vegetable, Hot Roll and Butter, Your Choice of 15c Beverage and Dessert - - - - - - - - - - - -

YOUR CHOICE COMPLETE DINNER
$1.15

Grants
KNOWN FOR VALUES

WOMEN IN WHITE:

Why settle for just "serviceable" shoes? Choose foot-pampering fashions at values like these!

Long wear, cushioned comfort, proper support, perfect fit, easily cleaned quality leathers? Of course—plus fine styling in our new selection of right-on-the-job FASHION WHITES.

only 3.99 and $6.99

A. "Lite White" Oxford—Classic plain toe. Cushion crepe wrapped platform. 5-10, narrow, medium, wide........3.99
B. "Pillow" Moc—Softest ever. Foam cushion pillow insole, bouncy, flexible crepe sole. 5-10, medium........3.99
C. Wedge Heel Pump—Moc style with medium high heel. Gored for perfect fitting comfort. 5-10, medium......3.99
D. Gored Slip-On—Front instep gore for easy fitting comfort. Light, flexible. 5-10, narrow, medium, wide.. 6.99
E. Tapered Ripple—Taper toe, moc styled. Features non-slip ripple sole and heel. 5-10, narrow, med., wide.. 6.99

Grants
KNOWN FOR VALUES

THURS., FRI., SAT., SUN., JAN. 23rd-26th

CURTAIN & DRAPERY CLEARANCE

NOT ALL SIZES OR COLORS IN EACH GROUP

TIERS, values to $1.99 . . . . 57c
VALANCES, values to $1.29 . . . . 27c
TIERS, values to $3.99 . . . . $1.57
DRAPES, values to $5.99 . . . . $2.97
DRAPES, values to $16.99 . . . . $4.97
FURNITURE THROWS, reg. $4.99 . . . . . . $2.97

Others $3.97 and $4.97

Grants
KNOWN FOR VALUES

Thurs., Fri., Sat.
Jan. 23, 24, 25

SPECIAL PURCHASE!

$2.97 EA.

The Permanent Press SHIRT DRESS gets a charming new look in Avril® rayon/cotton

Four pretty prints...eight exciting color combinations to choose from! Each with a no-iron finish to keep their fresh air with minimum care. Machine washable...tumble or drip-dry, as you please, ready to wear again. Buy a couple...save a bundle!

DO YOU HAVE A GRANTS CREDIT ACCOUNT? Never a down payment

STORE HOURS: DAILY, 9 A.M. TO 9 P.M.; SUNDAY, NOON - 6 P.M.

Grants KNOWN FOR VALUES

CAHOKIA
EAST ALTON
COLLINSVILLE
20 Nameoki Village Granite City, Ill.
EAST ST. LOUIS
BELLEVILLE

Press-Record Youth Focus

Summer Study Tour Offered by SIU-SW

Southern Illinois University-Southwestern campus will offer five English credit courses in a special 10½-week program of study and travel in Europe next summer.

A charter flight will leave St. Louis for London on June 20 and return on Aug. 27. Venice, Florence, Rome and Athens also will be visited.

Teaching the courses will be Prof. Marion Ansel Taylor of the humanities division. Details may be obtained by contacting her at the division office.

Roca Club to Hold Ping Pong Tourney Sunday

The Roca Young Men's Club will hold a ping pong tournament Sunday with four groups to play first-round matches at the homes of the four Roca Sweethearts.

The winners at each home then will meet at the home of Debbie Seebold for the championship.

Club members attended services last Sunday at the Second Baptist Church which is attended by Miss Seebold.

The Roca Raiders basketball team lost to North Town Rentals 84 to 67 last week. Scoring for the Raiders were Tom Rushing with 23 points, Rick Cardwell 21, Mark Rigsby 13, Bruce Buttrey five, Tom Mitchell 3 and Harry Diak 2.

The Raiders were to play the B & A Bombers last night at Coolidge junior high school.

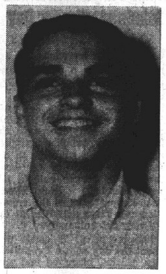
JAMES SCOTT

MHS Athlete to Play in Illinois All-State Band

James Scott, son of Mr. and Mrs. Henry Scott jr., 1534 Third street, Madison, will participate in rehearsals and concert of the Illinois All-State High School Band Friday and Saturday in Peoria.

Activities of the band will be conducted in conjunction with the state meeting of the Illinois Music Educators Association. It will be attended by a number of local music teachers.

Scott, a senior at Madison high school, plays the baritone horn in the school concert band. He was nominated for the All-State Band after gaining the first chair in the baritone section of the All-District Band through competitive auditions.

The All-District Band festival was held in conjunction with the district meeting of the Music Educators Association held in November at the Southern Illinois University - Southwestern campus.

Besides being a student with a high scholastic average, Scott was starting quarterback on the varsity football team and now is a member of the varsity basketball team.

He was selected to attend the Egyptian Music Camp last summer at DuQuoin on a scholarship sponsored by the Madison Rotary Club.

He will be accompanied to Peoria by William F. Ledbetter, MHS band director.

STORM WINDOWS and DOORS
GRANITE CITY GLASS CO.
877-5400

53 Prather Girls Model Clothing Made as Project

Fifty three seventh, eighth and ninth grade students at Prather junior high school modeled clothing they made in classroom projects during a program last week. Mrs. Roberta Cottrell is their instructor.

Apparel included aprons, gathered skirts, wrap-around skirts, A-line skirts, pleated skirts, pull-over blouses, sports-type blouses, Nehru-type shirts, and dresses.

The models were Pam Zeller, Melanie King, Vickie Morelan, Cynthia Shemwell, Sharon Griffith, Debbie Presley, Charlene Payne, Debbie Buck, Cindy Davis, Debbie Rapsis, Stephanie Johnson, Brenda Guge, Elizabeth Marsh.

Cindy Amsbury, Lorie Melichor, Connie Jones, Martha Lewis, Renae Taylor, Kathy Wood, Trudy Slone, Shelly Connor, Cheryle Brown, Sharon Whitford, Lois Scott, Sharon Saggio, Karen Whitford.

Debbie Morelan, Linda Atwood, Terry Greco, Sharon Nelson, Pam Black, Carolyn Mundy, Debbie Thrasher, Linda Hamling, Debbie Cottrell, Marlene Riggs, Debbie Knight, Sherrie Knight, Carla Scott.

Linda Bilich, Debbie Johnson, Sherrie Mayes, Margaret Carpenter, Debbie Cross, Judy Damo, Hazel Ragan, Stella Graham, Vickie Mayes, Rosella Wilson, Georgia Snider, Kathy Jones, Becky Stefl and Marilyn Mundy.

Doreen Lakin Chosen GCHS Yearbook Editor

Doreen Lakin has been selected as editor-in-chief of the Warrior Yearbook for 1969-70. Other staff assignments are:

Gary Stitch, assistant editor; Jennifer Snider, administrations and faculty editor; Jaimee Louis, senior editor; Lynette Ward, underclassmen editor; Jeff Homyer, sports editor; Leslie Buron, organizations and activities editor; Barb Knapp, business editor; and Marlene Epps, photography editor.

GC Student Assists

Major Breakthrough Made In Living Cells Study

A Granite City student at Southern Illinois - Southwestern campus is assisting in research on a project in the biological sciences department which has been termed "a major breakthrough" in the study of living cells.

James Bresnahan, a senior who resides at 2621 East 24th street, is involved in research seeking to explain the function of a part of the living cell previously unknown to scientists.

An unknown part of the cell called the peroxisome is the object of research being conducted by an assistant professor at the university, Bresnahan, and a fellow student.

Bresnahan is conducting related study on the project at the SIU-SW laboratory through the use of mouse liver seeking to substantiate the findings of other members of the research team.

Venice Band Parents Plan Benefit Events

The Venice Band Parents Association will sponsor a St. Valentine's Day candy sale Feb. 1-14 and a chili supper on March 1 in the Venice school cafeteria. Proceeds from both events will be used to further programs of the reorganized band.

The Venice school board approved the projects Monday night and voted to pay the salaries of a cook and custodian for the supper.

Other use of Venice schools will include a Venice high school student council basketball benefit game at 8 p.m. Thursday, Feb. 6.

The contest will feature faculty members from Venice and Collinsville high schools. Regular admission prices will be charged.

It was agreed to mail a formal application to the New Salem Baptist Church, which requested use of the Venice-Lincoln Technical Center cafeteria May 31 for a banquet to aid in construction of a new church building. A $100 retainer fee will be asked to cover possible custodial expenses.

Board Member Jack Tolliver, personnel committee chairman, recommended that Leon Scherrills be added to the district's custodial staff; employment is to start immediately for the required probationary period. Four applicants had sought the job.

5 Speech Entries From Granite High Win SIU Awards

Five Granite City high school advanced speech students were declared finalists in Southern Illinois University's speech contest Saturday at Carbondale.

First-place winners were Laureen Shelton in radio speaking, Kathy Carroll in original oratory, Karen Corzilius in extemperaneous speaking and Connie Murray in verse reading. Doris Ferro was a second place finalist in original monologue.

Trophies were awarded to first place winners and medals to second place winners.

Other students participating included Mary Stimac, Kathy Moran, Phil Dortch, Valerie Crain, Ida Grady, Anita Gasparovic, Bobbie Rogers, Nancy Sternberg, Betsy Hayes, Sherine Boyd, Pat Barnes, Valerie Crain, Debbie Smith, Kevin McIlvoy, Janice James, Ron Kelih, Terry Toth, Cindy Blumenstock, Steve Stagner, Connie Crain, John Harizal and Tony Wiehardt.

'Good Feellin' to Play At 'Y' Teen Town Dance

"The Good Feellin," one of the top rock groups in the metropolitan area, will entertain at the local YMCA Teen Town dance Saturday night.

It will be the second appearance for the band at the local "Y." The dance will be held from 8:30 to 11:30 p.m.

"The Rising Sons" are scheduled for the Teen Town on Feb. 1.

Miss Cho to be in Nat'l. Young Artist Competition

Six music students at Southern Illinois University-Southwestern campus have been accepted for the National Young Artist Competition to be held in Texas Jan. 31 and Feb. 2.

Chosen for entry from SIU-SW were Young-Bang Cho of Seoul, Korea, a special scholarship student of Ruth Slenczynska and a student at Coolidge Junior high school; Kirt Pavitt of Edwardsville and John Murphy of Minot, S. D., also students of Miss Slenczynska.

Piano students of Renato Premezzi will be Heidi Upton of Forrest Hills, N. Y., and Ada McKinney of Topeka, Kans., and Margaret Boyer from East St. Louis, a student of Dal Moore, SIU-SW's only entry in the vocal competition.

Accompanying the six students will be Lloyd Blakely, chairman of the music faculty at SIU-SW campus. This is the first year of extensive competition on the national level for music students at this campus, Blakely said.

"It is a stiff competition and each entrant had to be well recommended and have a good background," he added.

Girls Cage Program To be Started at 'Y'

A girls' basketball program is to be re-instituted in the YMCA youth program, Charles Hasse, youth director, announced.

He called on girls in the 10th, 11th and 12th grades interested in joining a "Y" basketball team to be at the "Y" at 10:30 a.m. Saturday for an organizational meeting.

League games will be played between 10 a.m. and 1 p.m. Saturdays, Hasse said.

Federal aid programs for students at Southern Illinois University's Carbondale and Southwestern campuses are expected to total over $1.5 million during the current academic year.

81 Area Students Make Deans List For Fall Quarter

Eighty-one Quad-City area students were among 823 at Southern Illinois University - Southwestern campus to qualify for the deans list for the fall quarter.

Making straight A's were Betty Joyce Bolt, Gary Otto Crane, Evelyn Eileen Cross, Myra C. Daugherty, Patricia L. Dineff, Mary Alice McKay, Sandra Lee Palovchik and D. P. Stamboldjiev of Granite City, Susan M. Mance of Madison and Harold Lee Case of Venice.

Other Granite City students on the honor roll are Mary Ann Abramovich, William K. Anderson, Daryl Norman Atchley, Alta M. Bollinger, James F. Bresnahan, James B. Charlton, Kathryn A. Connell, Regenia D. Conway, Robert Bruce Cowan.

Linda Sue Davis, Kevyn D. DeRuntz, Diane Marie Dochwat, James Gordon Dolan, Betty Andrews Dumont, Martha C. Edmonds, Ruth Farmer, Mark S. Friederich, Bonnie L. Fuller, James A. Graddy, Loyce K. Greenlee, Sharon Sue Gusewelle, Mary Estelle Harris, Christy Marie Heinz, Charles E. Hileman.

Sandra L. Hubbart, Jacqueline K. Hutti, Geraldine G. Jackson, Bobby Joe Johnston, Sharon Kay Joyce, Thomas Brian Ketner, Phyllis Ann King, Irma Lee Kraft, Almeda Marie Lahr, Douglas B. Little, Carol Ann Maynard, Donna Ruth McBrian, Kathleen Ann McCalla.

Joseph Alvin Mercer, Mary C. Parchment, Sandra L. Potillo, Van S. Puryear, Thomas Aquila Ray, David Lee Roady, Randy Paul Rock, Mary M. Ross, William C. Schaefer, Mary Lou Schwab, Sharon Ann Seager, Gayle S. Stavely, Perry A. Tayon jr., Dennis W. Thurston.

Frederick Jay Towse, C. Michael Turpenoff, Helen Veloff, Raymond C. Voorhees, Michael B. Welser, Linda May Whitten, Phyllis V. Wiggins, Gary A. Wilbur and Kenneth R. Williams.

Others from Madison are Robert Jack Clinton, Olivia Mae Hamilton, John W. Harrison, James A. Havranek, Patricia M. Havranek, Kathleen D. Huckla, Susan Teresa Kaman, Linda Lee Krpan, Michael Mehelic, Patricia D. Pazia and Judith Ann Pogorelac.

CALL YOUR REALTOR
MORRISS REALTY CO.
876-4400

Grants
KNOWN FOR VALUES

OUR PHOTO DEPARTMENT HAS EVERYTHING!

Special Savings... Expert Speedy Developing... All the famous names including: Kodak, Argus, Bell & Howell, Sylvania, Polaroid and Ansco...

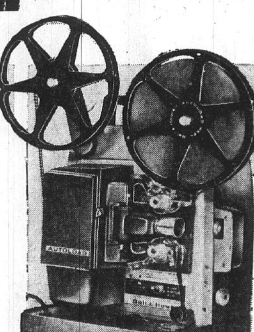

Bell & Howell SUPER 8MM MOVIE TEAM

ALL FOR $188

Projector—completely automatic; forward, reverse, still and rapid rewind speeds. With 400' reel.

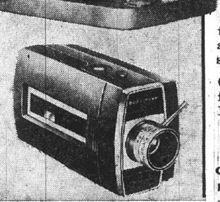

Camera—reflex zoom lens, fully automatic, Optronic®. Eye for proper exposure.

Bell & Howell Super 8 Movie Light, Carry Case, 40" x 40" Wall Screen, Pistol Grip, Five Tilting Cards

Grants
KNOWN FOR VALUES

SNOW-TIRE CLEARANCE!

GRANTMASTER TIRE GUARANTEE

1. Tread Life Guarantee Against Road Hazards
We guarantee all Grantmaster tires against failures from all normal road hazards for the life of the tread with the exception of: ordinary nail punctures, fire, theft, front-end mis-alignment, under-inflation, over-inflation and running flat.

2. Tread Life Guarantee Against Defects
We guarantee the Grantmaster tires against all defects of material and workmanship, for the life of the tread.

Basis of Adjustment: Should your Grantmaster tire require adjustment under Section 1 or 2 of the Guarantee, please return it to Grants and we will replace it by giving you a proportionate allowance for the unused tread, based on the current selling price, including Federal Excise Tax.

3. Guaranteed Against Tread Wear
The original tread is guaranteed not to wear out for the number of months designated. If tread wears out during this period, the tire should be returned to Grants and we will replace it, charging the current regular selling price plus Federal Excise Tax less the following percentage allowance toward the purchase of a new tire.

Tire Guarantee	Allowance
18-27 Months	10%
28-40 Months	25%

This guarantee covers tires in passenger car service only. Passenger car tires used in commercial service reduce the guarantee period by 50%.

GRANTMASTER SNOW-GO 180 SNOW TIRES
AND
GRANTS WINTERMASTER MUD 'N' SNOW TIRES

20% OFF REGULAR RETAIL

BUY NOW AND SAVE $$$

DO YOU HAVE A GRANTS' CREDIT ACCOUNT TAKE UP TO 2 YEARS TO PAY DEPENDING ON YOUR BALANCE

STORE HOURS: 9 A.M. TO 9 P.M.; SUNDAY, NOON - 6 P.M.

Grants KNOWN FOR VALUES... COAST TO COAST

• EAST ST. LOUIS • BELLEVILLE | 20 NAMEOKI VILLAGE, GRANITE CITY | • E. ALTON • COLLINSVILLE • CAHOKIA

1969
ILLINOIS LICENSE PLATES
Available Now... Avoid the Rush...
Bring Your '68 Registration Card to the Bank. No Waiting. Take Your Plates With You!
$1.00 fee

GCT "your friendly bank"
GRANITE CITY TRUST AND SAVINGS BANK
Bankmark 1909 EDISON AVENUE 876-1212
A FULL SERVICE BANK
Member Federal Deposit Insurance Corp.

SING
a song of value on car, home and life insurance. Contact me today.

ROY THEBEAU
3516 Nameoki
876-8258

JOE HASSLER
3727 Nameoki
877-4918

ED NICHOLS
3014 Madison
876-8728

MIKE TOUNDAS
1801 Pontoon
797-0323

GERALD THEBEAU
3516 Nameoki
451-7507

HARRY THEBEAU
1511 Fifth St.
876-7970

P 6470
STATE FARM
Insurance Companies
Home Offices: Bloomington, Illinois
STATE FARM INSURANCE

Water Co. Will Provide Service On Angela Drive

Residents of the 2700 block of Angela drive who sought help of Nameoki township officials last spring to obtain water service in the area will be given service by the East St. Louis & Interurban Water Co. under a circuit court ruling by Associate Judge Fred Schuman at Edwardsville, it was reported today.

Harry Briggs, supervisor of Nameoki township, said he has been notified by Township Atty. Nick Vasileff that the ruling was handed down in court proceedings instituted by Morris Roney, developer of the area, and naming the Pontoon Beach Water District as a respondent.

Briggs said he also has been advised that the water company already has petitioned the Illinois Commerce Commission for authority to make the installations necessary to serve the area.

The court proceedings were initiated to determine the district responsible for extending service to homes from midway in the 2600 block through the 2700 block of Angela drive.

Sought Township Aid

Last spring a delegation of residents from the area appeared before the town board and said numerous efforts had been made to determine which water district was responsible for providing water to the area.

Residents said they understood their area was in the Pontoon Beach Water district, but that the district did not have sufficient funds to extend service.

At that time, the East St. Louis & Interurban Water Co. had installed water service to the middle of the 2600 block of Angela drive, but had not gone beyond that point because the area was in Pontoon Beach.

Andy Bukovac, president of the Pontoon Beach Water District, said the district made no appearance in the court proceedings because the district had no intention of protesting extension of service into the area by any other district.

"We are glad to see the people get water service and our district had no objection to installations in the area. Our district was financially unable to do the work," Bukovac said.

Quad-City Marriages Up In '68; Deaths Decline

Seventy-one more marriages were performed in the Quad-Cities during 1968 than during the 1967 year, with all of the increases in Granite City, according to a vital statistics report released today by County Clerk Eulalia Hotz.

The report shows that 543 marriages were performed in Granite City during the past year, compared to 469 in 1967. In Madison, 94 marriages were performed in 1968, compared to 93 in 1967. Eighteen marriages were performed in Venice last year, compared to 22 the previous year.

The total of 655 marriages in the Quad-City area compared with 734 marriages performed in Alton during 1968, a drop of 25 below the total of 759 Alton marriages in 1967.

The report shows that a total of 2555 marriages was performed in all of Madison county during 1968, up 122 over the 2433 marriages in the county during 1967.

A total of 3797 births occurred in Madison county last year, an increase of 175 over the 1967 total of 3622. Births included 1926 boys and 1871 girls. Forty sets of twins were born in 1968, compared to 21 sets of twins in 1967.

The number of deaths in Madison county in 1968 fell off slightly to a total of 1960, Miss Hotz reported. A total of 1988 deaths occurred in 1967.

Planning Starts for Class of '44 Reunion

Preliminary plans are being made for the 25-year reunion of the 1944 June graduating class of Granite City high school, with the arrangement committee seeking current addresses of several class members.

Mrs. Lucille Caban, a member of the organizing group, said today a banquet is planned for May 10. Letters concerning location and time of the event will be mailed shortly to class members whose addresses are known, she explained.

The 1944 graduates whose whereabouts are being sought, include:

Tom Beard, Bill Black, Betty Boyer, Gene Burns, William Jones, Bette Logsdon, Sallie Moreno, June Peters, Beulah Porter, Wilma Rice, Bettie Rogers and Eva Robertson Meadows.

Names and addresses of the "missing" class members, whether residing locally or out-of-state, may be registered with —Mrs. Jean Young Knox, 876-7460; Mrs. Margaret Ellen Laur Whaley, 876-3819; and Gene Ross, 877-4270. Other committee personnel are Mrs. Jo Hulsey and Hector Ashal.

The 170-member class held a successful 15-year reunion and an equally well-attended affair is expected in May, Mrs. Caban said.

Weight Watchers Hold Weekly Classes at 'Y'

Weight Watchers of Greater St. Louis is conducting weekly classes at 7:30 p.m. Wednesdays at the local YMCA.

The program consists of a carefully planned eating program and regular attendance at weekly classes and is designed to enable the overweight person to reach a realistic weight goal and maintain the weight loss.

The basic program lasts as long as the member wishes. There is a $3 registration fee and a $2 weekly membership. Joseph Folender is the director. Full information may be obtained by phoning 1-314 MI 7-1111.

Union Electric Co. Honors Vincent Brinkman

Vincent F. Brinkman, 2508 Adams street, observed 40 years of service with the Union Electric Co. this month, it was announced today by Forrest Marsden, district manager.

Brinkman is an operating foreman at the firm's Cahokia power plant where he has been assigned most of his long career. He has served in foreman posts since 1956.

County Zoning Board to Hold 7 Public Hearings

On-site public hearings on seven petitions for zoning changes or special use permits will be held Feb. 7 by the Madison county zoning board of appeals. Scheduled on the agenda are:

10:25 a.m. — Petition of William and Alvina Bruns, owners, and L. E. F. Corp., by Eric H. Ross, president, purchaser, to rezone a tract of land from agricultural district to M-2 general manufacturing district in Nameoki township.

10:45 a.m. — Petition of Anthony Cesci, owner, to rezone a tract of land from agricultural district to B-4 wholesale business district in Nameoki township.

11:05 a.m.—Petition of Cecil Johnson, owner, to rezone a tract of land from agricultural district to B-4 wholesale business district in Nameoki township.

11:30 a.m.—Petition of Dean A. Little, owner, to rezone a tract of land from R-3 one-family residence district to M-3 heavy industrial district in Nameoki township.

11:45 a.m.—Petition of John H. and Bernice P. Frederick, owners, and Joan M. Purpiono, purchaser, to rezone a tract of land from R-3 one-family residence district and M-2 general manufacturing district to R-5 multiple family dwellings in Chouteau township.

1 p.m.—Petition of Harry F. Teepe, owner, for a special use permit to operate a motor freight terminal in a B-3 highway business district in Chouteau township.

1:10 p.m.—Petition of John B. Spatafora, by Harry Teepe, owner, for a special use permit to operate a motor freight terminal in a B-3 highway business district in Chouteau township.

Neighborhood Center Open House on Saturday

Quad-City residents are invited to inspect the Neighborhood Service Center, 145 Madison avenue, Madison, between noon and 6 p.m. Saturday, during a public open house.

Mrs. Ruby Williams, center supervisor, said that displays are being arranged to demonstrate the various services available. The facility was opened in June 1967 by the Madison County Economic Opportunity Commission to serve Quad-City area families.

Programs now in operation at the center include a twice-monthly Well Baby Clinic, Neighborhood Youth Corps, Family Services, Legal Aid Services, plus other supporting agencies, who have representatives available at the center on specified days.

Mrs. Williams said that Atty. Sylvester Carter of the Legal Aid Services will present a short talk on the agency's work about 2 p.m. Saturday.

A total of 1635 local residents has received some form of service at the Neighborhood Center to date, the supervisor advised.

16 Local Youths to Be Drafted Tomorrow

Sixteen Quad-Cityans, 20 years of age, are to be drafted tomorrow, reporting at 6:30 a.m. to the county selective service office in Edwardsville. On Jan. 10, 16 other local youths reported for pre-induction physical examinations.

The area's quotas for next month are 21 youths to be drafted Feb. 27 and 15 others to report on the same date for pre-draft physicals.

Correct Driver's Name

One of two cars involved in a collision at Fifth street and Washington avenue in Madison at 3:30 p.m. Friday was driven by James E. Presley, 317 East Chain of Rocks road, Mitchell, instead of by June E. Presley as reported earlier. The other car was driven by Jesse Flagg of Brooklyn.

GC Added Income Totals $65,117

Added income for the city totaling $65,117 was noted during Monday night's Granite City council session.

Of the total, $36,762 was city sales tax for October, $27,900 was the motor fuel tax allocation for December and $455 was payment from the state as the city's lease tax share that had been tied up in court pending a decision from the state Supreme Court.

The reports were referred to the comptroller and treasurer.

Marriage License

A marriage license has been issued in St. Louis county to William P. Hohn, 1520 Talbot avenue, and Betty J. Hohn of Granite City.

MAYTAG SALES & SERVICE
PARTS & SERVICE FOR OTHER MAKES (Conventional)
Welch Maytag, 1818 State

Basements Dry
WITHOUT DIGGING
See Your 'Yellow Pages'
No injury to lawns, shrubs or driveways
FLOOR PROBLEMS SOLVED
• FREE ESTIMATE •
Write for Free Brochure
Vulcan
Waterproofing
5748 Helen Ave.
Jennings, Mo. 63136
876-4843
EV 3-1313
PR 1-69
Name
Address
City
Telephone

FABRICS of all kinds at LOWER PRICES
Bankmark ← CHARGE ACCOUNTS → Shoppers CHARGE Service
LAST!
PRICE REDUCTION
ON FALL AND WINTER FABRICS
9 More Shopping Days
WINDJAMMER
& OTHER BETTER FABRICS
Values to $3.29
$1.00 yard
Beautiful NEW Spring Fabrics Now On Display
DACRON & COTTON TARPOON & POPLINS
Hop-Sacking, Ducks, Suitings, Drapery, Brocades & Others
VALUES TO $1.98!
2 YARDS $1.00
THE FABRIC STORE
NAMEOKI VILLAGE SHOPPING CENTER 451-7775
OTHER STORES IN E. ALTON & E. ST. LOUIS

17c VALUE FACIAL TISSUES Lydia Grey, 100 2-ply. 9¢ LIMIT ONE BOX
REG. 29c ETHICO ASPIRINS BOTTLE OF 100 9¢ LIMIT ONE
REG. 5c EACH CANDY, GUM OR MINTS Choose from our large variety. 6 FOR 19c LIMIT 6
29c VALUE RUBBING ALCOHOL Pint, Isopropyl 11¢ LIMIT 1
19c SIZE COMET CLEANSER Regular Size Can. 11¢ LIMIT 1
15c VALUE PAPER NAPKINS Package of 60 8¢ LIMIT 2

WHALE OF A 9¢ SALE
GASEN Drug Stores
THOUSANDS BEFORE, NOW EVEN MORE
DYNAMIC DISCOUNTS
PRICES GOOD THROUGH SATURDAY, JANUARY 25
OPEN 7 DAYS A WEEK

29c VALUE BOBBI PINS Card of 60 tipped, black or brown. 9¢
REG. 29c DROP CLOTH 9-by-12 foot plastic sheet. 9¢
25c VALUE EMERY BOARDS Pack of 5 with coarse and fine grain. 9¢
29c VALUE TOOTH BRUSH Adult size, made in U.S.A. 9¢
15c VALUE ICE CUBE TRAY Flexible Plastic. Cubes pop out. 9¢
REG. 19c ICE SCRAPER 11" long with flat and curved scraping edges plus chipper. 9¢
29c VALUE SHOWER CAP Colorful plastic with elastic band. 9¢
19c VALUE NAIL BRUSH Plastic handle, nylon bristles. Scrubs clean without scratch. 9¢
19c VALUE LIGHTER FLUID 4 Oz. can Cardinal, long lasting. 9¢
REG. 25c SHOE LACES 18", 21", 24" or 27" dress laces. 3 PAIR PACK 9¢
REG. 10c EACH BALLPOINT PENS Retractable with metal cap and clip. 2 FOR 9¢
29c VALUE BUTTONS Assorted types, colors, sizes. Latch on to these. Per Card 9¢
REG. 10c SPONGES Handy, absorbant sponges for household chores. 2 FOR 9¢
VALUES TO 49c 45 R.P.M. RECORDS Country and western, old time hits, you name it. 9¢
REG. 15c MEN'S HANDKERCHIEFS 100% cotton, all white with hem. 9¢
25c VALUE COLORING BOOKS Attractive assortment for all ages. LIMIT 3 9¢
REG. 15c CRAYOLA CRAYONS Box of 8 bright colors. LIMIT 2 9¢
REG. 39c A PACK COMBS Variety of shapes and sizes. Unbreakable PACK OF 8 9¢

$13.88 VALUE HANKSCRAFT COOL-VAPOR VAPORIZER Steam up to 20 hours. You direct vapor in any direction, adjust flow rate. Unbreakable, plastic case. $10.88
REG. $1.99 JUMBO BED PILLOW Filled with soft, kapok, covered with cotton. No allergy problem here. $1.49
REG. 69c DELUXE, LADIES SCARVES Silk, rayon, nylon some with flocking. 2 FOR $1.00
$24.98 VALUE THE BIG SWINGER Polaroid's newest. See finished black-and-white snaps in just 10 seconds. $18.99
REG. $5.99 STEEL SHELVING Four shelf unit is five-feet high. Each shelf is adjustable at 1½" intervals, has 300 lb. load capacity, is 12" deep. Ideal for storage in garage, basement, closet, office. $4.44
REG. $1.99 METAL CHECK FILE Safe storage for cancelled checks. Has monthly index, lock and key. Walnut or avocado finish $1.49
REG. $2.99 GIANT, METAL PORTABLE FILE King size. Holds up to 1,600 documents. Has lock and key. Walnut woodgrain or avocado finish. $1.99
REG. 59c A SET 3-PIECE MIXING BOWLS Heavy duty plastic. Graduated sizes that nest to store. 39c SET
12 OZ. PACKAGES OF COOKIES Choose from fudge sandwich, vanilla sandwich, oatmeal, sugar or chocolate chip. 4 FOR $1.00
PRETTY & PRACTICAL SEWING BOX In tortoise shell or crystal plastic. Has removable tray, 10-spool holders, pin cushion. $2.49 VALUE $1.99
We reserve the right to limit quantities.

Dynamic Discounts On All Film Processing!
Reg. $2.10 8mm Movie Film Or 135-20 and 126-20 Kodachrome Now Only $1.19
MORE LOW LOW PRICE SPECIALS
REG. 99c ORAL OR RECTAL Fever Thermometer 49c
$1.59 VALUE 7 OZ. CAN SECRET SUPER SPRAY DEODORANT 99c
$1.59 SIZE 16 OZ. BOTTLE TAME CREME RINSE $1.09
77c VALUE CURAD Bandages Sheer or Plastic Strips 59c
98c VALUE 3 OZ. TUBE BRYLCREEM HAIR DRESSING 68c
$2.94 SIZE BOTTLE OF 100 ONE-A-DAY VITAMINS $1.99 LIMIT 1
$1.49 SIZE 6 OZ. BOTTLE VICKS NYQUIL 99c
LET US PRICE YOUR NEXT PRESCRIPTION
You shop for value in groceries, furniture, clothing. Why not shop the same way for prescriptions? Let a Gasen pharamcist price your next prescription. You'll be surprised at how much you can save. Everyone . . . from new born to ninety . . . saves at Gasen.

• • • EDITORIAL • • •

New Book Recalls Old Cure-Alls For the Varied Ills of Society

"Passport to Utopia: Great Panaceas in American History." Edited with an introduction by Arthur and Lila Weinburg. Chicago, Quadrangle Books. 329 pages, $7.95.

Reviewed by Edgar Frank Raines jr., a graduate student in the Department of History of Southern Illinois University.

(Review, published in the Daily Egyptian, SIU Department of Journalism, Carbondale.)

"Child slavery, prostitution, feeblemindedness, physical deterioration, hunger, oppression and war will disappear from the earth." The only prerequisite for instituting this millennium is the introduction of birth control techniques.

So wrote Margaret Sanger in a book published in 1920, an excerpt from which forms one of the selections in this new book of readings edited by Arthur and Lila Weinberg.

The authors propose to give the reader a survey of the distinctly American panaceas which were introduced to cure this country's social, political and economic ills between the years 1825 and 1935.

Generally, the selections are interesting and pose some important questions, such as:

Has the United States been more subject to panacea peddlers than other countries, and, if so, what conditions would account for this variation?

However, the book taken as a whole is rather disappointing. The editors do not appear to have completely thought through their problem.

While defining the terms "panacea" and "utopia" (the latter being the expected result of the former and hence the title), they failed to unify their potentially amorphous topic by analyses connecting each selection to the central theme.

Instead, they adopted a descriptive - narrative approach, emphasizing the oddities of each writer rather than the content of his ideas, so that the colorfulness of an individual apparently dictated the choice of some selections.

Finally, the editors did not decide what type of audience they hoped to reach.

Too technical for the general reading public, it is, for the specialist, filled with commonplace observations.

The book does have value for reference and might be included in the libraries of high school and, perhaps, college teachers, but it is not recommended for others.

The FORUM

Name and address must accompany each letter but will not be revealed if anonymity is requested. Communications of less than 250 words will be given preference. All are subject to condensation and grammatical changes. Those libelous or not in good taste will be rejected or edited.

PARTNEY ROLE IN PAST STRIKE AIDED WORKERS

To the Editor:

An apology to Mayor Partney concerning the Union Starch strike:

As past vice-president of the ladies' auxiliary of Oil, Chemical and Atomic Workers Local 7-663 and a picket in front of the Granite City city hall during the Union Starch strike, I feel, after learning the facts about our mayor's efforts on our behalf, that we who were involved owe the mayor our deepest, most humble apologies.

Not only do I feel we should all apologize to such a fine man as our mayor, I also believe we owe him our utmost support. And I am personally going to assist him in every way possible in his effort for re-election as mayor of Granite City.

At the time the ladies' auxiliary was ordered to picket city hall, I questioned the reason and was told, "Just do it." I did it, Mr. Mayor, and I am truly ashamed.

The thing that brought this all about was the many conflicting comments I kept hearing about what he was and was not doing. I heard some pretty mean things, and then I heard some very, very nice things to the point that I decided to try and run the stories down. I did.

What I found out was that I had been used by certain labor leaders to embarrass the mayor and blame him because these labor leaders couldn't settle the strike. They wanted the union workers to feel someone else was to blame instead of themselves.

What I really found out was that the mayor was actually helping the union in many, many ways—which even included cash contributions to us.

Believe me, I saw checks made out to the "Union Starch Auxiliary," signed by Donald Partney, with the paid stamp marked on them. I had actually signed one myself.

Not only had the mayor given us cash but he had assisted strikers' families. This didn't happen just once, but on several occasions.

I found that ministerial help proposed and arranged for us by the mayor had actually been refused by our union leaders. Certainly, our God in heaven must have looked on us with disfavor on that move.

Not only did the mayor help us directly but I found that he was in continual meetings and conversations with plant officials and the government negotiators.

It was surprising to find that while the union was blaming Partney for not doing more, so was the company of Union Starch.

I don't know how this union can blame the mayor for not doing more when their own leaders couldn't stop near-murderers in our own group.

If some of our people thought this violence helped, I have a question to ask. "What would have happened to the families and children of these hoodlums if they had killed someone?"; they nearly killed little children.

I'm sure their families would have soon been forgotten; their children would have had a daddy in prison. The men for whom they thought they were acting could not have associated with criminals, which they would have been labeled.

Furthermore, when they got out of prison, where does an ex-convict go to get a job?

That the mayor criticized this activity is to his credit. The mayor was condemned for trying to keep men from becoming murderers. How brutal has our society become?

Why has all this been brought up again? It is now being used to support a so-called labor leader who wants to be mayor.

Mr. Boyd, who some Union Starch men want to support, just finished with a strike where the men, who were out, received only a few dollars ($9) a week while Mr. Boyd's salary continued undisturbed.

I suppose the men are told to thank and support Mr. Boyd while their families nearly starved.

Now that I know, without a shadow of a doubt, that Mayor Partney took his blasting like a man, and still continued to help us in spite of it, rest assured he deserves our help now.

Maybe in this way we can at least partly make up for the terrible hurt we must have inflicted on this fine man, who has done so much for our city and its people.

When I hear how cruel some of the people are who are spreading hatred through their ignorance, I shudder to think what our city might become if their so-called leader, Mr. Boyd, should become our mayor, for he will have to compensate these people in some way—but how?

So, once again, Mr. Mayor I am truly sorry, and my apologies shall be further expressed by my efforts toward your re-election. God bless you.

May the fine people, the honest people and the thinking people return you to office with a landslide victory on Feb. 11, 1969.

MRS. ANN SMITH
Granite City

50 YEARS AGO

JANUARY 23, 1919

As a tribute to the boys who answered the call to the colors in the war just ended, the Commercial club will endeavor to compile a complete list of all who entered the service, both volunteer and selected service, Army and Navy.

It will be published in the Press-Record and in book form, efforts will be made to have the names inscribed on a suitable tablet of bronze or other metal and erected in the local post office or other public place.

* * * *

A 60-day membership contest will be held by Tri-Cities Council 1098, Knights of Columbus, with teams captained by William M. Boerckel, Venice, and William P. Anson, Granite City.

Granite City Press-Record

PUBLISHED MONDAY AND THURSDAY
by Quad-City Publishing Co.
1815 Delmar Ave., Granite City, Ill. 62040
876-2000

EDITOR AND PUBLISHER C. E. Townsend
GENERAL MANAGER A. J. Mueller Jr.
ASSOCIATE EDITOR Wm. F. Winter
NEWS EDITOR Jule D. Bartels

MEMBER
Southern Illinois Editorial Association
International Conference of Weekly Newspaper Editors
Illinois Press Association
National Newspaper Association

Ten cents per copy. By mail to Granite City Rural Routes, $9.20 per year; first and second zones, $11.00 per year. third zone, $11.40 per year; fourth zone, $12.00 per year; fifth zone, $12.80 per year; sixth zone, $13.40 per year; seventh zone, $14.00 per year; eighth zone, $14.50. Six months, one-half annual rate. Servicemen—$5.60 per year; $2.80 for 6 months.—Anywhere in the world.

'Helping, Caring, Doing' By Each of Us Will Decide Extent of Our Progress As a Nation

The concise, inspirational inaugural address of President Nixon was general enough and yet touched on so many points that all listeners could find some phrase that agrees with their attitude or some goal which they support.

Not surprisingly, one of our favorite portions was the assertion that "to match the magnitude of our tasks, we need the energies of our people—enlisted not only in grand enterprises, but more importantly in those small, splendid efforts that make headlines in the neighborhood newspaper instead of the national journal."

Many of the undertakings and achievements headlined in the Press-Record are newsworthy primarily in the community in which they occur. Other population centers and their newspapers meanwhile are occupied with activities taking place there.

But such events are important, even if not nationally known, because America is the sum total of many counties and municipalities—and a nation cannot thrive unless its communities are meeting with success in solving the problems that confront them.

At this early stage in the new administration, it cannot be known whether it will be a success or failure. We hope the new president succeeds, because that will mean the United States and its people have attained progress and improvement.

But there can be no doubt that whatever is accomplished will stem from personal involvement—individual effort above and beyond basic citizenship duties. In the words of the new national leader:

"Our greatest need now is to reach beyond government to enlist the legions of the concerned and the committed. What has to be done, has to be done by government and people together or it will not be done at all.

". . . . Without the people we can do nothing; with the people we can do everything." Through "those small, splendid efforts that make headlines" in communities, "we can build a great cathedral of the spirit, each of us raising it one stone at a time as he reaches out to his neighbor—helping, caring, doing.

". . . . The essence of freedom is that each of us shares in the shaping of his own destiny. Until he has been part of a cause larger than himself, no man is truly whole. The way to fulfillment is in the use of our talents."

Non-Partisan Delegate Election if New Constitution Is to Have Chance of Success

Political parties are likely to have a big influence on which candidates are elected as Illinois constitutional convention delegates, but we are surprised and disheartened by the serious consideration being given to partisan election of delegates.

Democrats and Republicans might prefer differing constitutional wording, but it will stand little chance of success if it becomes overly identified with any one party. That could happen if there is partisan balloting; in the same districts, Republicans have gained a nearly 2-to-1 edge in the state senate.

Because it is important that Illinois obtain an improved, modernized constitution, every posssible step should be taken to encourage preparation of an effective document and then ratification by voters. This includes non-partisan selection of delegates dedicated only to the cause of better government.

Suits Eliminate Any Basis for Continuing Highway Fund Freeze

Filing of Justice Department suits against three labor unions in this region, charging unfair hiring practices, provides an additional argument for the immediate ending of the ban on federally-aided highway construction in Madison and St. Clair counties.

Regardless of the validity of the charges, which can be determined at court hearings, it can be said that the suits have as their subject the same issue that led to the fund freeze.

Since it can be assumed that the suits will succeed in achieving justice in the matter, there is no longer any reason why highway users and the economy of one of the chief Illinois population centers should be penalized.

Approval of Revised Master Plan By All Agencies a Big Milestone for Granite City

City council approval of the new Granite City master plan for future growth gives the municipality a chance to more effeciently coordinate its actions with school, housing and park planning.

Updating of the plan to look as far ahead as 1985 is a big milestone. Now that it has obtained the general approval of all official governing agencies, individuals, groups, businesses and developers will be able to chart their future plans with greater precision and less risk of incompatible improvement projects.

Great Interest in Venice-Madison Program to Encourage New Homes

The Madison-Venice program for replacement of dilapidated homes with new residences is so logical that it is a wonder it was not thought of before by national housing officials. Recent regulations permit such an approach, utilizing private financing and also federal and municipal funds under certain conditions.

The plans that have been made call for a strong local voice throughout, and wisely require both cities to have comprehensive planning and zoning in effect before proceeding.

Residents will watch with great interest as the renewal of selected small locations is carried out. Some such mechanism for substituting modern accommodations for aged dwellings has long ranked as one of the major needs of the urban areas of America.

Plenty of 'Sock' By Outgoing Officials

Maybe it's because we have been affected by not one but two governmental transitions—state and national — but the number of last-minute actions by outgoing officials has seemed unusually large.

At the worst, such moves are viewed as an attempt to take actions contrary to the public mandate expressed in the November election. At the best, the interval between balloting and inauguration is seen as a time when unpopular but needed rulings, appointments and decisions can be made without putting newly-elected officials "on the spot" with voters.

Between the two extremes, it could be that the relinquishing of authority is such a jolting experience that many find it an irresistible temptation to get in a few parting jolts of their own, to tide them over until they may be able to regain office.

Another possible explanation: There was so much campaign use of the phrase, "Sock it to them!", that it was decided to do just that.

Tax Repeal, Court Rulings Upset Precariously Balanced State Budget

(State Chamber of Commerce Tax Department)

State spending for the 1965-67 biennium was approximately $4½ billion. Of this, $2½ billion was from the state General Fund and $2 billion was from dedicated funds.

The largest portion of the dedicated revenues is for highways, which are funded by the gasoline tax and various license fees.

The remainder of the dedicated funds primarily is used for building projects and for federal-state matching programs.

The General Fund revenue primarily comes from sales taxes. The next most important revenue source is the federal government — and that money is largely funnelled into public assistance and welfare. Numerous other state taxes each contribute to the General Fund.

Nearly half of the General Fund—$1,100,000,000—during the completed budget period went to education.

Another $800 million went to health and welfare.

Of the remaining $600 million, $200 million was for general state operation, $100 million was for debt service, $100 million for public safety and the rest was for miscellaneous items.

The state budget proposed to the last session of the Illinois General Assembly called for an increase from $4½ billion to $5,800,000,000. This included an increase in General Fund spending of $1 billion, from $2½ billion to $3½ billion.

The then existing General Fund tax sources were expected to produce an additional $315 million, leaving a shortage of $685 million.

To cover this shortage, Otto Kerner, then governor, suggested an extension of the sales tax concept to cover substantially all services.

Several businesses, such as insurance and advertising, and many professions, such as lawyers and doctors, convinced legislators the burdens would be unfair. So the legislature rejected the governor's proposal and worked out one of its own.

First, Illinois legislators cut $92,300,000 in suggested appropriations. Then, they added $90 million in additional projects. Largest single item added was $20 million for the state's share in rebuilding fire-damaged McCormick Place.

On the surface, it appears that very little was accomplished. But almost always there are projects not included in the state budget for which funds are appropriated.

The net result was reduction in the original proposed budget. This was a greater accomplishment for the legislature than it appears.

To finance this, the legislature proposed an increase of three-fourths of one cent in the sales tax; an additional selective Service Occupation Tax; an increase in the cigaret tax; a change in the inheritance tax base; an increase in the utility tax; a transfer of some dedicated funds to the General Fund; changing the state operational method to qualify for additional federal funds; and doubling the corporate franchise tax, using this tax as a source of general revenue for the first time.

This action increased all General Fund tax sources except alcoholic beverage taxes.

The increased revenue was expected to leave a $700,000 surplus in the General Fund.

However, the inheritance tax changes were repealed and the limited Service Occupation Tax was declared invalid by the Illinois Supreme Court.

As a result, the precarious balance planned by the General Assembly became a deficit and there was no revenue available to fund the programs authorized.

And a change in conditions, also linked to a court ruling, made it certain that public assistance costs would be substantially higher than planned.

Next: Future outlook.

Inherited Property Not Taxed

(Internal Revenue Service)

Q. I inherited some property last year. Do I have to report this on my income tax return?

A. No, this does have to be reported.

However, if the property is sold later for more than its value when you inherited it, then the gain has to be reported.

Q. I just started working. Do I have to file an estimated tax return?

A. The tax withheld by your employer will probably satisfy most, if not all, of your tax liability. However, you should review your withholding situation in filing your annual return. You may find it desirable to file an estimated tax return on future income.

Q. I had to buy a car when I took a job as a traveling salesman. Can I deduct the purchase price as well as my operating expenses?

A. No. However, a car used for business purposes may be depreciated over its useful life and you may deduct the actual operating costs of your car for the year.

This would include depreciation, gas and oil, insurance, repairs and other operating costs. If the car is used for both personal and business purposes, you must apportion your expenses between business travel and personal travel.

Instead of deducting your actual operating expenses, you may deduct 10 cents for every mile you used the car on your job up to 15,000 miles.

If your mileage exceeds that, additional business miles may be deducted at seven cents a mile.

In addition, tolls, parking and similar items are also deductible.

Q. I no longer have a maid help me with my housework now that my children are all away at school. What should I do with the quarterly report on household help I've been getting?

A. If you do not expect to be paying any taxable wages to household help, in the future, write "final return" on the bottom of the Form 942 received in the mail and send it back. Your name will then be removed from the mailing list.

Rare Opportunity to Improve the State Constitution of Illinois

(Tri-City and Illinois Bar Associations)

Illinois citizens have an opportunity—for the first time in 50 years—to rewrite the state constitution.

If and when revised, or if an all-new document is produced, voters will have to decide whether, in the final analysis, they want a change.

The present constitution, the third in Illinois' history, was adopted in 1870.

The holding of a constitutional convention, for the purpose of drafting a new or amended constitution, was approved by voters in 1918. However, after the convention was held and a new constitution was drafted, it was rejected by voters in the referendum.

Now that voters have again approved a convention call, it is the state legislature's responsibility to make the necessary arrangements, including appropriation of money to cover convention costs and to pay the salaries of delegates.

The Illinois Constitution Study Commission soon will recommend to the legislature the method of electing convention delegates. The legislature must determine when the election should be held and if it should be partisan or non-partisan.

A total of 116 delegates, or two delegates from each senatorial district, will be elected.

To qualify as a candidate for election, a person must be at least 25 years old, a U. S. citizen, and have resided a minimum of five years in Illinois and two years in the state senatorial district.

Delegates meet within three months after their election to hold an unlimited convention.

This means that after reviewing the present constitution, they may propose any amendments or revisions—including, if they see fit, an entirely new constitution.

Once the draft is completed, the convention sets a date on which the people may vote on the new or revised constitution.

Ratification requires a "yes" vote from a majority of those voting at an election held not sooner than two months and not later than six months after the convention.

What's the matter with the state's present constitution? The advocates of revision say the document is too specific and inflexible.

Here are some of the things they say should be done:

1. Revise the revenue article to provide a broader base for taxation and raise the debt limitations of state and local governments.

2. Make it easier to amend the constitution.

3. Provide annual state legislative sessions to allow annual budgets.

4. Revise the constitution to be a body of principles somewhat in the manner of the much shorter U. S. Constitution, rather than a lengthy list of limitations.

5. Remove obsolete provisions like those calling for financing of the 1890 Columbian Exposition, establishing street railroads, constructing the statehouse and restricting sufferage to men (a provision which was nullified by adoption of the 19th Amendment to the U. S. Constitution).

Pollution May Affect Behavior

(American Chemical Society)

Some common air pollutants affect animals' brains and, consequently, their behavior, reports the magazine "Environmental Science and Technology."

Carbon monoxide makes experimental animals drowsy, lead disturbs their sleep, and ozone excites their brains at low levels and depresses them at high levels, according to a report by Charles Xintaras, head of the National Air Pollution Control Administration's behavioral toxicology unit.

Using an instrument called an electroencephalograph to record brain-wave patterns and a computer to put the patterns into a meaningful mathematical relationship, researchers have discovered that the three pollutants affect the brain's electrical activity, an indicator of levels of consciousness.

Carbon monoxide's effects were determined by first hooking up the instrument to rats and getting a brain-wave pattern when the animals were exposed to flashing light. The rats were then exposed to carbon monoxide, and the impulses from the brain recorded again.

The researchers found that the brain-wave patterns under carbon monoxide exposure resembled those produced by the drug pentobarbital, a depressant, the report says. It took 48 hours for the rats' responses to return to normal.

The same experiment was conducted using ozone, an air pollutant connected with smog formation, the American Chemical Society monthly points out. The effects, judging by the brain-wave patterns, are quite different from carbon monoxide's. This suggests that ozone acts on a different site in the brain.

In addition, carbon monoxide appears to affect the brain rapidly, while ozone has a one-hour delay.

Dr. Xintaras says the carbon monoxide may change the animal's awareness of its surroundings so that information from the senses is no longer processed properly.

People who must make accurate judgments, correct decisions and rapid responses in performing their duties may loose efficiency in performing their tasks if exposed to low levels of carbon monoxide, he suggested.

To study the effects of lead, which could come from industrial fumes or automobile exhaust, the brain waves of sleeping rats were monitored, the journal notes. Lead-treated rats showed shortened and less stable periods of dream sleep. Sleep patterns also became less regular.

"These changes in dream sleep may directly or indirectly reflect the impairment of a neural control system," Dr. Xintaras says. "Altered functions of the central nervous system may be evident before clinical signs and symptoms have been induced by exposure to toxic materials."

Dr. Xintaras indicates he is now ready to begin direct studies on the effects of air pollution on behavior. During 1969, he plans to have a digital process control computer connected with each of five monkeys. Information such as brain, heart and lung action will be collected and correlated with the monkeys' responses to two types of behavioral tests involving decisions such as humans are called on to make.

The underlying importance of the work is to determine what factors in the environment make it difficult for people to perform their jobs efficiently.

Dr. Xintaras comments, "Of course, we can't hope to assess every chemical in the air. We can hope to assess the more important ones in these terms: how they affect performance efficiency of a specific task. To do this we must also learn what that task demands of the brain."

Typing, for example, requires mainly muscle coordination, whereas driving a car involves decision making, he says.

Another problem is redundancy, or the massive amount of information, both needed and unneeded, bombarding the brain.

It may be difficult to measure the test animals' responses because, like the typist, they can still function doing simple mechanical operations despite the presence of air pollutants.

Only if they are given other tasks requiring more complicated brain operations would the interference of the pollutants show up.

25 YEARS AGO

JANUARY 23, 1944

Twelve red stamps in War Ration Book Four, with a total value of 120 points, have been validated for purchase of pork and other rationed meats from farmers.

* * * *

Mr. and Mrs. Alva Davis and Miss Annalee Hannebrink of Madison motored to Charleston, Ill., to visit Mrs. Davis' brother, Francis Gordon.

* * * *

The Birthday club met at the home of Mrs. Martha Taylor of Marshall avenue. A chicken supper was served and games were played. Prizes went to Mesdames Ursula Henn, Eva Hill, Mary Phillips and Bernice Lanahan. Others present were Mesdames Helen Parks, Martha Schiber and Mary Lignoul, and the latter will be the next hostess.

* * * *

Help wanted at Standard Steel Spring Co. Statement of availability required if employed in essential industry. Nameoki Transit bus service to plant gate.

* * * *

Edward Nichols and Carl DuFrain, brothers-in-law, left for New York to begin training in the U. S. Maritime Service.

Venice Lincoln Center Offers Typing, Shorthand

Quad-City residents interested in taking 15-week courses in shorthand or typing at the Venice-Lincoln Technical Center may register at the school or call 876-7792, it was announced today by Duane Rankin, school administrator.

Classes will be held each Monday and Tuesday, from 7 to 10 p.m. for the 15-week period, starting Feb. 3 and 4. Tuition costs, including text books and other necessary materials, will average $10 to $15 per pupil. A fixed amount has not yet been determined, Rankin said.

Students participating in earlier courses, which began in October, will continue into the intermediate and advance phase of the two instruction programs, the administrator explained. He said that between eight and ten vacancies exist in the two classes and that persons who possess some skills in typing or shorthand will be given preference over new students.

Both courses are accredited and may contribute high school credits to persons who left school prior to graduation and are seeking a diploma, the educator explained.

Instructors will be James Gregg and Don Davinroy, both teachers in the Venice school system.

Makes Eating With
FALSE TEETH
Up to 35% Easier
Clinical tests prove you can now eat and chew better—make dentures average up to 35% more effective—if you sprinkle a little FASTEETH on your plates. FASTEETH holds uppers and lowers more firmly so they feel more comfortable. FASTEETH is not acid—doesn't sour. No gummy, pasty taste. Helps check "denture odor". Dentures that fit are essential to health. So see your dentist regularly. Get FASTEETH at all drug counters.

TAX THOUGHTS GOT YOU DOWN?

DON'T "TAX" YOUR MIND

See Friendly Harve Miller, Mgr.

for a FAST $50 or a SLOW $5000

GATEWAY LOAN

• LOANS UP TO $5,000

UP TO 60 MONTHS TO REPAY!

MONTHLY PAYMENT SCHEDULE

Cash You Receive	60 Payments	48 Payments	36 Payments	24 Payments	12 Payments
$ 100	—	—	—	$ 5.90	$10.04
300	—	—	—	17.13	29.61
500	—	—	—	27.22	48.09
800	—	—	—	41.69	75.12
1000	—	$ 29.98	$ 36.94	50.20	—
3000	$ 77.45	89.95	110.83	150.60	—
5000	129.09	149.92	184.71	251.00	—

Above payments include principal and charges on loans if paid on schedule, but do not include charges for Credit Life or Accident and Health Insurance.

Loan can be paid off at anytime and interest is charged only for the actual time you keep the money on your unpaid balance . . . Loans made to men or women, Confidential Service.

HOURS: Mon. - Thurs. 9:00 - 5:00 — Friday 9:00 - 7:00
Saturday 9:00 - 12:00

"Gateway To Better Living"

GATEWAY LOAN CORP.
1223 MADISON AVE.,
PHONE 877-7300

International Festival Set At SIU-SW

Southern Illinois University-Southwestern campus will hold its 1969 International Festival the week of Jan. 27 in the University Center.

Featuring ethnic contributions to American Culture, exhibits will include Swedish glass and folk art, Chinese silks, African art, Romanian textiles, Japanese ceramics, Afghanistan art, Indonesia folk art, a French photographic display, and international communications. There will also be an American exhibit and memorabilia of SIU students from 24 countries.

The five-day festival will open at 12:30 p.m. Monday, Jan. 27, in the Goshen Lounge with a keynote address by Prof. Oliver Caldwell of the International Services Division at SIU, Carbondale.

At 8 p.m. students of the well-known pianist, Ruth Slenczynska of the SIU-SW music faculty, will present folk and art music from many lands. The program will be held in the University Center ballroom.

On Tuesday, Jan. 28, at 12:30 p.m. in the Goshen Lounge the Ikebana International from St. Louis will demonstrate how to make Japanese flower arrangements. Mrs. Jorn Davidson is president of this Japanese organization.

Twice on Wednesday, Jan. 29, the international film, "Blow Up," will be shown, at 12:30 p.m. and 8 p.m. in the University Center ballroom. SIU-SW's Prof. William Linden, chairman of the philosophical studies faculty of the Humanities Division, will be discussion leader at both showings.

Guest speaker on Thursday, Jan. 30, will be Len Duszynski, assistant to the executive director of the Spanish International Pavilion in St. Louis, who will speak at 12:30 p.m. in the Goshen Lounge.

Climaxing the week-long program at 12:30 p.m. on Friday, Jan. 31, will be SIU students from Nigeria who will speak about their country. They include Christopher Ogothile, moderator, assisted by Abayomi Awodipe, Umana Okon and Bassey Udoudo.

Sponsors of the International Festival are SIU's International Services Division, whose dean at the new campus is Prof. Dale Wantling, the International Students Association, the University Museum and the student government.

Velma Bequette, SIU-SW student from Columbia, is festival chairman.

Former Residents Announce Adoption

Mr. and Mrs. Bill Crabtree of Rural Route One, Steedman, Mo., former Granite City residents, are announcing the final adoption of a two and one-half year old boy whom they have named Lance Allen.

Mr. and Mrs. Crabtree have three other children, Billy, Becky and Bonnie.

RALPH T. SMITH
Drive Chairman

Smith Named Chairman Of Easter Seal Drive

The selection of Ralph T. Smith of Alton, Speaker of the Illinois House of Representatives and a native Granite Cityan, as 1969 campaign chairman for the Easter Seal Society of Southwestern Illinois, was announced this week at the society's headquarters in Alton.

Miss Marie M. Ropp, executive director, said the National Easter Seal Society has designated the month of March as Easter Seal month this year.

The Easter Seal Society of Southwestern Illinois includes the counties of Madison, St. Clair, Bona, Clinton, Jersey, Monroe and Washington.

Smith, who was graduated from Granite City high school in January 1933, is also a graduate of Illinois College at Jacksonville and from the St. Louis Washington University Law School. He began his law practice here in October 1940 with the late Judge Wesley Lueders.

He enlisted in the Navy in 1941 and attended Midshipman's School at Northwestern University. While in the service, he was with a subchaser unit, and when detached in 1945 he was executive officer of his unit. Later he was assigned in Guam, Okinawa and Japan and was released from active duty in January 1946.

Smith, who is married to the former Mary Elizabeth Anderson of Granite City, opened law offices in Alton in May 1946. In 1963, he served as majority whip in the House of Representatives and became speaker in 1967.

Juvenile Officers To Hear Talk on LSD Use

The Metro-East Juvenile Officers Association will hold its first meeting of the new year Monday at 7 p.m. in the Stop Light Restaurant, Highway 50 and 111, East St. Louis.

James E. Hendricks, secretary-treasurer of the juvenile officers group, said an agent of the Division of Narcotic Control of the Illinois Department of Public Safety will discuss the growing problem of the use of LSD. A film showing effects of the drug will be shown by the speaker.

Hendricks said the meeting will be open to the public, especially high school and college students and their parents. Granite City Police Sgt. Harry L. Mitchell is president of the association and Madison Juvenile Officer William Fanning is vice-president.

C. E. Vanderver, 59, Died of Pneumonia

Clifford Stanley Vanderver, 59, of 1647 Chestnut street, died at his home on Saturday of pneumonia and emphysema according to a report issued Monday afternoon by Deputy Coroner Edward Werner following an inquiry.

Mr. Vanderver was found in bed by a neighbor, William Goster, about 8:45 a.m. Saturday.

Mr. Vanderver, a world war II Bronze Medal winner, served 38 months overseas participating in battles of Normandy, Germany, Holland, Austria and Czechoslovakia. During this tour of duty he received the Purple Heart, and four Battle Stars.

On Dec. 29, 1945 he re-enlisted for three years serving in Shanghai, China, in the 701st MP Battalion.

He was born in McLean county, Ky., and lived here since 1927.

AUTO INSURANCE
CALL
MILLER-WOLF REALTY CO.
3226 NAMEOKI ROAD
GRANITE CITY, ILLINOIS
CALL 877-2345

1111 Cases Pending

42 Major Civil Suits Ended by Jury Trials

Thirty-nine jury cases for more than $10,000 were started or reinstated in Madison county circuit court during December, and 42 were terminated, leaving 1111 pending at the end of the month, according to Willard Portell, circuit clerk.

On the non-jury setting for cases of more than $10,000, 18 were started and 25 were terminated, leaving 88 remaining.

In law cases of $10,000 and less, five jury cases were started and 26 were ended, leaving 480, and 29 non-jury cases were started and 43 were completed, leaving 476 at the end of the month.

Portell said the courts are in "good shape" except in jury cases as many have been transferred from non-jury to jury trial, including 195 cases of $10,000 and less, which are heard by magistrates.

He said that currently the local courts can get a case involving more than $10,000 to trial within 15 months, which is far above the average than the rest of the circuits in the state.

Other court action, showing the number of cases started or reinstated, terminated and pending, in that order, follows:

Chancery, nine, 11 and 328; divorce, 109, 106 and 1123; felonly, five, two and 16; misdemeanor, 305, 366 and 1581; traffic, 878 and 765; small claims, 307, 182 and 1744; tax, none, none and 880; condemnation, none, none and 39; and miscellaneous remedies, 12, eight and 196.

Baptist Men's Day is Planned at Emmanuel

Emmanuel Baptist Church, 1800 Pontoon road, will observe Baptist Men's Day on Sunday, Jan. 26.

Men's Day is an annual event in honor of the service and dedication of the men of the church and it will begin with a Men's Prayer breakfast at 7:15 a.m. The theme for the breakfast will be "World Missions—My Mission," and emphasis will be on the "Crusade of Americas" to be held later in the year.

The men of the church will be in charge of the morning and evening worship services, with Rev. Austin Fisher, delivering the morning sermon and three laymen presenting the evening message. A male quartet will sing at the morning service and a men's choir will furnish special music in the evening. Laymen will give their personal testimonies at both services.

A men's visitation program will be held at 2 p.m., with teams of two visiting church prospects.

Planning and preparation for Men's day has been done by a special committee composed of Clayron Scott, Dwain Hooper and Bill Hooper. Rev. Vernon D. Covington is pastor of Emmanuel church.

Lester Cherry Named Director of Operations

Lester D. Cherry, formerly regional manager of the Philadelphia area, has been named director of store operations for Edison Brothers Stores, Inc., it was announced today by Roy W. Oscarson, senior executive vice-president.

Cherry, a native of Granite City, joined EBS in 1951 as a salesman in a St. Louis store. He advanced through various positions and became a store manager in 1961. He was appointed Philadelphia regional manager in 1966. He is married and has three children.

Returns from Hospital

Mrs. Howard Dillie of Rural Route One, is home from St. John Hospital, St. Louis, where she spent three weeks while recovering from the third heart attack. No visitors are allowed.

READY MIX CONCRETE
CALL LYBARGER
452-3107 or 452-6180

Marine Cpl. Jos. Krusec With Unit in Vietnam

Marine Cpl. Joseph S. Krusec jr., son of Mr. and Mrs. Joseph S. Krusec of 2007 Thirteenth street, is serving with the Marine Force Logistic Command (FLC) headquartered at Camp Books eight miles north of Danang.

This command receives and processes more than 40,000 supply requests a month. Its drivers covered more than a million and a half miles last year, distributing more than 300,000 tons of cargo and nearly 8,000,000 gallons of water.

100% CONTINUOUS FILAMENT Nylon

CARPETING
A FIRST IN GRANITE CITY!
Never before has this carpet been offered at this ridiculously low price. No high pressure . . . no free gifts . . . just value for your dollar!

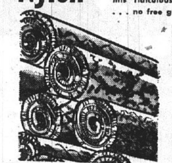

12 X 12 ROOM
4 X 6 HALL
9 X 12 ROOM

2 ROOMS & HALL
COMPLETELY INSTALLED
$179.00
Includes: •Heavy Rubber Back •Expert Installation •No Money Down •Up to 36 Months to Pay.

It's Here! INDOOR-OUTDOOR CARPET . . . . sq. yd. $3.99
Sculptured Spanish Design in 6 Colors

BIG SELECTION OF
DuPONT'S '501' NYLON CARPETING

SHOP AT HOME Shop in the comfort of your own living room. Our courteous, trained decorator will call on you anywhere, any time at your convenience with large, easy-to-look-at samples. No obligation!

• VINYL ASBESTOS MILL RUNS 9 x 9 5½¢ 12x12 11½¢ •
CEMENT SOLD WITH TILE

SOLID VINYL TILE 9x9 Were 25c 7½¢ Mill Runs 12x12 Were 39c 15¢ Mill Runs

VETERANS Linoleum and Rug Co.
1909 STATE STREET GRANITE CITY
Phone 451-7690

J&R AUTO STORES

BUY 2 and SAVE

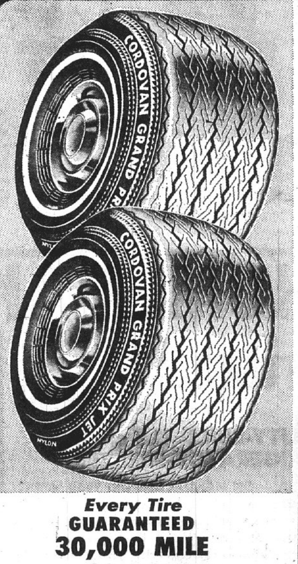

Every Tire GUARANTEED
30,000 MILE or 30 MONTH
CORDOVAN'S NATIONWIDE GUARANTEE GIVES YOU 4-WAY PROTECTION
1. Against Wear and Tear
2. Against All Road Hazards
3. Against Defects in Workmanship and Material
4. Assures You an Equitable Adjustment Basis

Cordovan "GRAND PRIX"
FULL 4 PLY NYLON CORD BODY

2 TIRES For $29.00
6.50-13 BLACKWALL
$3.62 F.E. TAX FOR 2 TIRES

• FULL 4-PLY NYLON CORD
Four full plies guarantee you superior safety under all driving conditions.

• NEW P.B.D. TREAD
Miracle PBD (polybutadiene) additive in the Cold Rubber tread increases mileage and safety.

• MODERN TREAD FACE
Has hundreds of grippers for positive starts and stops.

SIZE	BLACKWALL	F.E. TAX FOR 2 TIRES
700-13	2 for $31	3.84
735-14		4.12
775-14	2 for $33	4.38
775-15		4.42
825-14	2 for $35	4.70
815-15		4.72
845-15	2 for $37	5.08

WHITEWALLS . . . Add $3.00 Per Tire

ALL TIRES MOUNTED FREE

NO MONEY DOWN
$1.00 PER WEEK
WILL PUT A PAIR OF TIRES ON YOUR CAR

Expert "Micro-Precision" Wheel Balancing
Complete with weights— $1.25 per Wheel

USE YOUR CREDIT
NO MONEY DOWN
LOW WEEKLY TERMS

SALE ENDS MONDAY... JAN. 27, 1969
1316 NIEDRINGHAUS 877-0711
Downtown Granite City

NOW—AT RICH'S
WINTER COATS
• Long Dress Coats
• SUEDES
• LEATHERS
• CLOTH COATS
• FUR TRIMMED
1/2 PRICE
YOUR CHOICE

FURTHER REDUCTIONS ON CAR COATS

Shoppers CHARGE Service
RICH'S LADIES' APPAREL
Bankmark
1302 NINETEENTH STREET, GRANITE CITY
OPEN MONDAY AND FRIDAY NIGHTS 'TIL 8:30 P.M.

'it's for you'...HOMEMAKERS!

Franklin Union

Fabulous February sale

Does your furniture make your house a home? Today's modern homemaker is no longer content with drab listless furnishings. You want your home to reflect a distinct personality . . . YOUR personality! During Franklin Union's Fabulous February Furniture Sale you can easily and economically give your home that "Something New" feeling, and a brand new outlook on life! Our six stores are crammed with exciting new styles and colors for every room. Whatever your budget, you can do wonderful new things for your home, NOW . . . at Franklin Union.

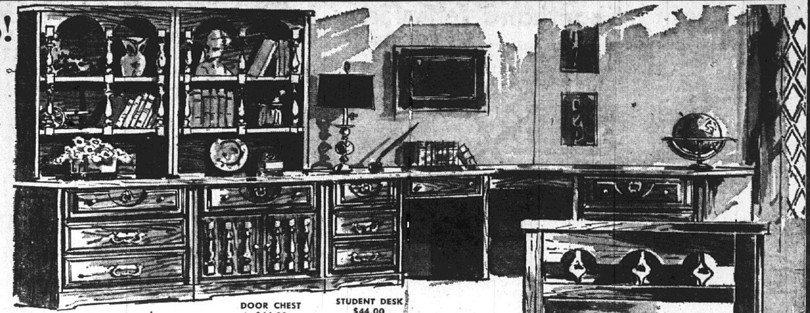

BACHELOR'S CHEST $44.00

DOOR CHEST $44.00

STUDENT DESK $44.00

"Riviera Oak"

OPEN STOCK

YOUR CHOICE **$44** NO MONEY DOWN

4-DRAWER CHEST $44.00

POSTER BED $44.00

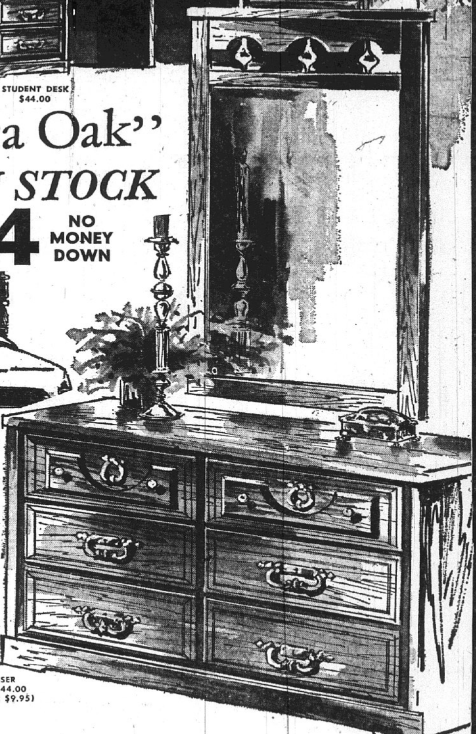

DRESSER BASE $44.00 (MIRROR $9.95)

These beautiful Mediterranean inspired bedroom pieces boast a richly grained oak finish enhanced by extra heavy, antique brass hardware. Superior design features include metal center drawer guides, high fidelity mirrors, heavy turned bed posts and deeply sculptured top drawers. All cases permanently protected by Westinghouse Micarta Plastic Tops!

HUTCH TOP $24.00

CORNER TABLE $24.00

DOUBLE DRESSER $64.00 (MIRROR $9.95)

NIGHT STAND $24.00

TRIPLE DRESSER 74.00

TWIN MR. & MRS. MIRRORS. BOTH $14.95

BUNK BEDS, LADDER AND GUARD RAIL $59.00

OPEN STOCK SALE! EARLY AMERICAN BEDROOM . . .

Authentically styled and well built with such features as lifetime plastic tops, full dustproofing, center drawer guided construction, massive cases and heavy antiqued hardware. Choose just what you need from our open stock selection. . . Franklin Union brings you fine Colonial furniture at very special prices!

4-Drawer Chest $55

Dresser Base $55
Mirror $19

Full Size Spindle Bed and Night Stand $55

Most Pieces **$55** No Money Down

AUTHENTIC COLONIAL DESIGNS IN WONDERFUL NUTMEG FINISH TOPPED IN MAR-PROOF PLASTIC

OPEN STOCK . . . JUST WHAT YOU NEED!

- A. Two Twin Beds - - - - - $55
- B. Bunk Beds - - - - - - - $55
- C. Dresser Base - - - - - - $55
- D. Mirror - - - - - - - - - - $19
- E. Corner Desk - - - - - - $39
- F. Bachelor Chest - - - - - $55
- G. Bookcase Base - - - - - $39
- H. Bookcase Hutch - - - - $29
- I. Desk - - - - - - - - - - - $59
- J. Desk Chair - - - - - - - $12

Early American with a Future
Buy what you need now . . .
Add to later.

FEBRUARY HOMEMAKERS SALE

Hotpoint

ONE WEEK SPECIAL!

QUALITY-BUILT 11.8 cu. ft. REFRIGERATOR-FREEZER

ONE WEEK SPECIAL—ON MANUAL DEFROST 1969 MODEL! This fine refrigerator has a 50 lb. capacity freezer compartment * 15.7 sq. ft. of versatile shelf space * Deep door shelf * Porcelain-on-steel interior walls * Built-in egg storage * Full-width porcelain-on-steel vegetable pan * Aluminum door shelf guards * Leveling glides * Chiller tray * Butter bin.

JUST **$177** NO MONEY DOWN

Emerson

23" PORTABLE BLACK & WHITE TV

Specially Priced during this February Furniture Sale! The picture power of a console . . . and the price tag of a portable . . . that's the new Emerson 23-inch TV. All 82-channel reception. Slide rule UHF dial. Front-projected FM sound system. Decorator cabinet in beautifully grained Walnut. Telescoping antenna . . . And the EASY ROLLING CART is included FREE!

YOU SAVE $40.00

SPECIAL NOW **$169**

NO MONEY DOWN

Buy Now for February Savings
No Money Down
1st Payment in March

OPEN NIGHTLY 'TIL 9 P.M.

Franklin Union

Shop Where Over 5 Million Have Saved Since 1898

GRANITE CITY . . . 19th and Delmar

- Downtown St. Louis—11th and Franklin
- Northwest St. Louis—Union & Natural Bridge
- East St. Louis—227 Collinsville Ave.
- Granite City—19th and Delmar
- Festus, Mo.—227 Main St.
- Alton, Illinois—300 East Broadway

Venice Uses 'Savings' to Meet Fund Costs

The city of Venice, which had put aside part of its tax income last fall, redeemed a $200,000 time savings certificate during December and made tax distributions of $65,093 to four of its major accounts, according to a report of City Treasurer Bernard Anderson.

In addition the city used income from the savings certificate to pay off $45,260 in monthly operational expenditures and re-invested $80,000 of the amount in a new 90-day time saving certificate.

In his report, Anderson showed total December revenue of $204,529, including the $200,000 savings fund, and total December disbursements of $190,353, including purchase of the new $80,000 time certificate.

The city's regular income during the month amounted to only $4529, including $769 in fines received from criminal cases, $315 in truck and delivery licenses, $15 in city auto licenses and $1401 in state sales tax. The $200,000 from redemption of the time certificate and a $53,707 balance as of Dec. 1 gave the city total available funds of $258,237 during December.

Have $67,883 Balance

Total disbursements of $190,353 left the city with a cash balance of $67,883 as of Jan. 1.

The expenditures included tax distributions to the Library Fund in the amount of $17,501; Police Pension fund, $26,921; Working Cash fund, $8486 and the Illinois Municipal Retirement fund, $12,185. The city also paid $1709 into its 2% Fire Insurance fund.

The treasurer's office paid $15,122 to the Volunteer fire department, including fees for attending fires due members of the department for the 1968 year. Routine monthly disbursements included $10,033 for operation of the police department, $4719 for operation of the street department and $3869 for garbage collection. Payments to city officials amounted to $3395, and disbursements in the sanitation and health department totaled $1195.

Insurance costs for December amounted to $1638. Other December disbursements included $569 for city hall maintenance, $320 for legal purposes, $1144 for lighting, $588 for sewer repairs, $50 for Civil Defense, $734 for maintenance of arterial streets and $168 for recreation.

Venice Fire Loss Down 30% In '68; Calls on Increase

Fire loss in the city of Venice during 1968 dropped 30% below total losses during 1967, resulting in a 27% reduction in the city's per capita fire loss, the Venice Volunteer fire department shows in an annual report to city officials.

The report, submitted by Thomas McCosky, secretary of the fire department, listed a total of 208 fire department calls during the past year, up 45 over the 163 calls during 1967, but showed an overall fire loss on all calls of $12,875. Total fire loss in 1967 was $18,561.

The small fire loss was accomplished even though the value of real property and of contents involved in all fire calls was greater during 1968 than in 1967.

The value of all property involved in 1968 fires, other than railroad and industrial, was $269,550, the report said. This is $147,094, or more than double, the total value of $122,456 involved in all 1967 fires. Fire losses to property was $10,305 for 1968, compared to $12,125 in 1967.

Content Value Down

The value of contents involved in 1968 fires amounted to $60,650, down slightly from the $68,540 value of contents involved in 1967 fires. Loss to contents, the report showed, was $2570, compared to a loss to contents of $6436 in 1967.

The report said these figures result in a per capita fire loss of $2.52 for the 1968 year, compared to a $3.45 per capita loss in the preceding year. An average of 10.7 men responded to each fire call, the report added.

Greatest increase in fire calls during 1968 was to grass and rubbish fires and auto and truck fires. A total of 87 grass and rubbish fire alarms was answered last year, compared to 50 in 1967. The department had 27 auto and truck fire calls in 1968, compared to two in 1967.

The department responded to only ten out of town calls during 1968, down eight from the 18 alarms received the previous year. The number of false alarms fell off sharply from 19 to seven, but the number of rescue calls increased to nine from only three in 1967.

Other fires included six shed and garage fires compared to eight in 1967 and 14 calls to commercial firms, up from ten in 1967. The number of calls to residence totaled 33, unchanged from 1967. The department also answered 11 calls on railroad property and four on McKinley bridge last year.

BARRY GOLDWATER
U. S. Senator

Goldwater to Speak At Meeting of SIBA

Barry Goldwater, U. S. Senator and 1964 Republican Presidential candidate, will be the guest speaker at the annual meeting of the Southern Illinois Builders Association to be held on Monday, Feb. 3, at Augustine's restaurant, Belleville, beginning with a social hour at 6 p.m.

Goldwater began his political career in 1949 when he was elected to the city council of Phoenix. In 1952 he defeated the Democrat Senatorial incumbent, then majority leader to the U. S. Senate and later was re-elected in 1958.

He is a world war II Air Force veteran and a retired officer in the Air Force Reserves. He is also the author of three best-selling books, the latest of which is "Where I Stand," and writes a political column carried in 100 newspapers from coast-to-coast.

AF Sgt. Gary Wright Assigned in Vietnam

Sgt. Gary L. Wright, son of Mr. and Mrs. Harold S. Wright of 731 Twenty-eighth street, is on duty at Bien Hoa AB, Vietnam.

Sgt. Wright, a radio repairman, is a member of the Pacific Air Forces. Before his arrival in Southeast Asia, he was assigned at McGuire AFB, N. J. The Sergeant, a graduate of Granite City high school, attended the University of Illinois. His wife, Shannon, is the daughter of Mr. and Mrs. Robert Little of 2643 Iowa street.

2nd Concert Tonight

GCHS Band Concert to Feature Drum Sextet

A drum sextet will be featured at the Granite City high school band's second concert of the current winter-spring season, at 8 p.m. today in the GCHS auditorium.

The concert is open to the public, with admission by season ticket. Single performance tickets will be available at the door.

Louis E. Meek, music director, said that drummers—Walter Jung, Mike Mobley, Larry Rapp, Bruce Van, Robert Wilimzig and Ken Wyatt—will present the featured number — "Haskell's Rascals," written by P. Yoder.

Other selections, to be conducted by Meek, will include Herbert L. Clarke's Triumphal March, by T. B. Boyer; Symphone No. 1—Finale, by A. Borodin; Stradella, by Flotow; Symphony No. 2—Third Movement, by Johannes Brahms; Tales from the Vienna Woods, by Johann Strauss; Alhambra Grotto, by K. L. King; and I'll See You Again, by Noel Coward.

Assistant Band Director Joseph C. Owens will conduct two selections — Laredo (Paso Doble), by Clifton Williams and Dance and Intermezzo, by C. Carter.

Radiological Training To Start Here Feb. 24

Harold D. Mayfield, Granite City civil defense deputy director and training officer, today announced that a radiological monitoring course will be offered local men and women beginning Feb. 24. Instructions will be given without cost.

Classes are to be held from 7:30 to 9:30 p.m. each Monday through April 14 at Civil Defense headquarters, 1411 Nineteenth street, Mayfield said. Registration will take place the evening of the first class, or in advance by calling the CD office, at 877-3157, between 9 a.m. and 4 p.m. Mondays, Wednesdays, and Fridays.

At least 18 persons must be registered for the course to begin, Mayfield said. Certificates will be awarded to those successfully completing the instruction, he added.

Sp/4 William D. Cox Assigned in Vietnam

Army Sp/4 William D. Cox, 20, son of Mr. and Mrs. Carl F. Cox, 2504½ West 20th street, was assigned this month to the 483rd Field Service Co. near Long Binh, Vietnam.

His wife, Sharon, lives in Granite City.

READY MIX CONCRETE
CALL LYBARGER
452-3107 or 452-6180

T/Sgt. Lloyd R. Silos Is Assigned in Turkey

T/Sgt. Lloyd R. Silos, son of Mr. and Mrs. Thomas Silos, 1206 College street, has arrived for duty with an Air Force support unit at Cigli AF, Turkey.

Sgt. Silos, a telephone installation supervisor previously served as Keesler AFB, Miss. The sergeant is a 1953 graduate of Madison high school. His wife, Lois, is the daughter of Mr. and Mrs. Eddie Young, Shreveport, La.

Lt. Dale Farrington Assigned in Wyoming

Second Lt. Dale A. Farrington, son of Mr. and Mrs. Don Z. Farrington of Edwardsville, former Granite Cityans, has been graduated at Vandenberg Air Base, Calif. He completed a course for U. S. Air Force Minuteman I missile officers and will be assigned to Francis E. Warren Air Base, Wyo., for duty with the Strategic Air Command.

Lt. Farrington, a 1963 graduate of Edwardsville high school, received his bachelor's degree in zoology in 1967 from the University of Missouri and was commissioned upon completion of the AFROTC program.

Airman Reassigned

Airman Michael Klobe, son of Mr. and Mrs. Elmer Klobe, 2915 Sunset drive, has completed basic training at Lackland Air Force Base, Tex., and has been assigned to Lowry AFB, Denver, Colo., where he will enter weapons and munitions technical school. He enlisted last November and was graduated from Granite City high school last May.

Homemakers Extension Annual Meeting Starts

Forty-two women from Madison County are attending the annual meeting of the Illinois Homemakers Extension Federation, today and tomorrow at the University of Illinois with an expected attendance of 600 members from the state.

"Available Roads" is the theme, and topics of guest speakers include "Misunderstanding Media" by Gene S. Graham, associate professor of journalism at the University, and "Social Issues in a Contemporary Society" given by Professor J. W. Spellman, head of the Department of Asian Studies at the University of Windsor, Ontario, Canada.

The Friday morning session will be a series of workshops covering five program areas—membership, safety, public information, citizenship and recreation, and international programs.

Membership goals will be announced and awards presented during the membership workshop. The Federation is made up of 97 county Homemakers Extension Associations.

Farmers to Receive ASCS Payment Notice

Farmers in this area will receive through the mail this month a notice of the amount of program payments they received from the ASCS office for the year 1968, according to Lee Rogers, office manager of the Madison County ASCS office.

Rogers said the ASCS must report to the Internal Revenue Service all program payments made to each farmer during the past year, under ACP, Feed Grain, Wheat and other direct payments. This report is sent to the farmers to assist them in preparation of their income tax returns.

Brooch $10.50 Earrings $17

Krementz
14KT. GOLD OVERLAY

New, delicately designed brooch and earrings . . . in rich, long-lasting 14Kt. white or yellow gold overlay with cultured pearls. See our new selection of fine Krementz Jewelry.

Hudson's JEWELRY
19th and State Sts.—452-3186
Bellemore Shopping Center 452-3188
213 No. Main St., Edwardsville

CLIP THIS COUPON
FREE--- 2 Loads of Wash
AND
SPECIAL Coin-Op Dry Cleaning Reg. $2 8-lb. Load $1.50
SPECIALS GOOD WITH THIS COUPON ONLY
MONDAY THRU FRIDAY 8 AM TIL 10 PM
Dry Cleaning & Spotting By Experienced Personnel
"PLAZA LAUNDRY"
2500 NAMEOKI RD. GRANITE CITY
CLIP THIS COUPON

ON FEBRUARY 11, THE PEOPLE OF GRANITE CITY CAN CHOOSE A MAYOR THAT WILL RETURN HARMONY TO OUR CITY COUNCIL AND RESTORE DIGNITY TO THE OFFICE OF MAYOR

WIN WITH
Waldo E. (Ernie)
SCHELLENGER

"WE NEED ERNIE SCHELLENGER'S VIGOR, HIS INTELLIGENCE, HIS UNDERSTANDING OF THE TRUE MEANING OF DIGNITY AND HARMONY IN OUR CITY GOVERNMENT. MOST OF ALL, WE NEED HIS FRESH SOLUTIONS TO TODAY'S PROBLEMS."

ERNIE SCHELLENGER BRINGS FRESH, NEW HOPE TO THOSE WHO ARE TIRED OF THE WEEKLY CITY HALL FIGHTS

VOTE FOR ERNIE SCHELLENGER—A MAYOR FOR ALL GRANITE CITIANS
PRIMARY ELECTION: FEBRUARY 11, 1969

INSURANCE
CALL
E. J. Miller & Co., Inc.
1332 19th St. Washington Theatre Bldg.
876-8813 Granite City, Ill. 452-2134

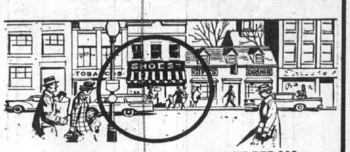

YOUR FRIENDLY BAREFOOT FREEDOM STORE IS A SHOE STORE WORTH KNOWING
WHEN your feet hurt . . . or BEFORE your feet hurt.

Those are the times to know us and our renowned Barefoot Freedom Shoes for FIT and COMFORT. Whether you need help now — or feel that you are likely to soon, you'll find us just about the most interested, most helpful friends your feet can have.

MILLER Barefoot Freedom®
AMERICA'S MOST ATTRACTIVE SHOES FOR COMFORT

A word to the wise (about your friendly shoe dealer) should be more than enough.

Recommended by leading doctors throughout the country
$20.99
Nationally Advertised

1315 Nineteenth, Granite City

NIEBUR'S SHOE STORE

P. N. HIRSCH & Co.

After-Inventory clearance
ALL ITEMS MUST GO TO MAKE ROOM FOR OUR NEW SPRING FASHIONS!

Children's, Women's, Men's SHOES SAVE from 25% to 50%

WOMEN'S Winter Car Coats
SAVE NOW! $18.00 only
Reg. $29.95
OTHERS AT BIG SAVINGS!

Men's Long Sleeve SPORT SHIRTS
Reg. $5.00
Sizes: S-M-L $3.33

Women's Fishnet Hose or Panty Hose
Reg. $2.09
only 50¢ pair

Women's Slacks
Ass't. Sizes 10 to 18
REGULAR $3 and $4
$2.00

Women's SALE DRESSES
$5-$6-$7 AND UP

Girls' Dresses and Coats
AT BIG SAVINGS TO YOU
NOW AT HIRSCH'S ½ PRICE

Ladies' Knit or Banlon SHELLS
Reg. $3.00
Now Only $2.00

Women's 'Lorraine' Brand HALF SLIPS
Reg. $3.00-$4.00-$5.00
Sizes S-M-L
Now Only $2.00

Men's Year Round All Wool Suits
OUR. REG. $35.00 (VALUE $49.95)
This Week-End ONLY $28.00
Sizes: 38 to 46

TV SALE!
Portable 125 Sq. In. TELEVISION
Reg. $100.00
Now Only $70.00

Blossom SEWING THREAD
300-YD. SPOOL
Only 22¢

P. N. HIRSCH & Co.
19TH AND EDISON GRANITE CITY

GRANITE CITY BOARD OF REALTORS

ONLY MEMBERS OF THE G.C. BOARD OF REALTORS ARE LISTED ON THIS PAGE

'69 IS THE TIME

to make your move into your own home — or to secure a larger, better home for your family

•

CONSULT A REALTOR TODAY

Granite City BOARD OF REALTORS

FRANCIS AGENCY
877-2133

GUS KOESTERER

2549 ADAMS: 2 bedroom home with basement, asbestos siding, enclosed porch and fenced yard. $500 down, $99 mo.

29 BRIARCLIFF — 3 bedroom, living room, kitchen, gas heat. $100 down, $93 mo.

3341 VILLAGE LANE: 1½ stories, two bedroom home located on corner lot; kitchen, basement, gas heat. Expandable to 4 bedrooms.

2411 DELTA: Three bedroom home with attached garage. Will decorate. $300 down, $104 mo.

25xx SPALDING: Beautiful three bedroom brick, ceramic bath, living room, dining room, basement and many other extras.

2427 EAST 25th: Clean 2-bedroom home, carpet in living room, fenced yard, garage and close to schools.

EDGE OF TOWN: Large brick home with an acre of land, 3 bedrooms, 1½ baths, carpeting in living room, fireplace, central air, 2 car garage and many other extras.

OFFICE SPACE AVAILABLE CALL FOR SHOWING
877-2133

3200 MOCKINGBIRD: Beautiful 4 bedroom home located on corner lot, family room, living room with stone fireplace, carpetry, air condition, 2 car garage and many with extras.

IDEAL FOR LARGE FAMILY: 4 bedroom frame, living room, dining room, basement, central air, and other extras.

REAL ESTATE & INSURANCE
2740 Madison Ave.
877-2133

REINHARDT AGENCY
877-0613
1933 Edison

OUR DISPLAY HOME in Wilson Park Estates will be open this Sunday afternoon. See for yourself why more families are buying in this excellent location, close to all schools, park activities, bus line and shopping. Good financing available.

A GROWING FAMILY? See this 1½ story Colonial brick home. Kitchen, and carpeted living room and 2 bedrooms finished on first floor. Do-it-yourself and finish 2 more bedrooms and bath on upper floor. A very convenient location, close to Wilson Park, bus line and all schools. #12 West Wilson Park Drive.

ONE OF A KIND! 5 bedroom, plus bilt-in kitchen, carpeted living room with fireplace, 2 baths, gas heat, central air conditioning. 1872 sq. feet gives you the extra space you need. 75x130 ft. lot. Close to Maryville School. See it at 2645 Angela Drive.

YOU'LL LIKE this very attractive 3 bedroom brick home situated on a corner lot in a very good location. Bilt-in kitchen, carpeted living room, 1¾ baths, attached garage. Close to Parochial and Public School. 2205 St. Clair Ave.

DUPLEX. Like new 10 room brick with 2 apartments and attached garage. Gas heat, central air conditioning, fully carpeted. Excellent location, close to Wilson Park and bus line. Priced below replacement cost. Good loan available. #11 St. Paul Ave.

LIKE NEW 2 bedroom brick home in Wilson Park area. Attached garage. Full basement. Gas heat. Extra bedroom in basement. An attractive kitchen. Like new carpeting in living room. #1 St. Paul Ave. Will Trade!

CENTRALLY LOCATED six room, 3 bedroom home. Over 1000 sq. ft. of living space, and priced under $10,000. Good established neighborhood. 2503 Grand Ave.

WE NEED LISTINGS!

REAL ESTATE Cochrane and INSURANCE
1506 Johnson Road
876-1767 — 452-8175

66 & 67 UNIVERSITY DR.: 3 BR. bricks. Blt-in kit., att. garage. Vacant - ready to move in.

2709 ANGELA: 3 BR. brick, big LR., blt-in kit., bsmt., att. garage. Only $17,900.

2033 13TH: 2 BRs., LR. & kit., att. carport. Can assume 6½% loan. Small mo. pmts.

#13 FONTAINBLEU: 3 BR. brick, all blt-in kit., 1½ bath, bsmt., 2 car garage. Low price.

½ ACRE on Whippoorwill: 3 Brs., large kit. & dinette. Bsmt., big 2 car garage. Encl. block fence.

2201 EDNA: 2 BRs., LR., DR., big kit., bsmt. Lot 100-x167'. Small DN. Pmt.

519 FLEMING: 5 rm. brick. 3 BRs., blt-in kit., att. garage, fenced yard.

2226 BENTON: Small dn. pmt. & assume loan. 3 or 4 BRs., bsmt., fenced yard. Low price.

1711-13 MAPLE: 2 houses for 1 low price. 1 - 4-rm. & bath and 1 3-rm. & bath. $500 dn. Full price. $6,900.

1715 DELMAR: 9 rms. furnished & incl. 1½ baths, 1 2-rm. apt. & 1 sleeping rm. brings in $100 mo. Bsmt., gas heat, new roof. Only $9,-495.

1121 GREENWOOD: Ideal building lot - 50x150'. Priced for quick sale.

#12 PEARL DR.: 2 Brs., carpeted LR., big fam. rm., att. garage, alum. SS. plus 1 acre.

1512 5TH ST.: Choice location in Madison. 5 rm. brick, encl. porch, cent. air, 2 car garage. Will trade.

STEELE-KUNNEMANN
(Gehlert Agency)
876-0252 — 1318 Niedringhaus
After Hours Call 876-2556

BELLEMORE VILLAGE AREA: Cute 5 room, 2 bedroom home in excellent condition. With dining room, pretty ceramic tile bath, carpeting, central air cond., basement, fenced yard, alum. storm sash and doors and many other fine features. Convenient location. 1528 Garfield. Shown by appointment only.

NEW BRICK SPLIT FOYER HOME has 4 bedrooms, large built-in, eat-in kitchen, 2 baths, full carpeted, fully insulated, garage, large lot and many other extras. A terrific value at $19,600. Shown by appointment only. 3052 Mockingbird Lane.

ATTRACTIVE BRICK DUPLEX: Almost new. Each side has 2 bedrooms, large living room, built-in eat-in kitchen, h/w floors, ceramic tile baths, carport w/storage area. Good location. Always rented. Priced to sell. Call today!

ATTRACTIVE CAPE COD HOME: 3 to 4 bedrooms. H/w floors, air cond., pretty bath, fully insulated, bsmt., corner lot. Close to churches, schools and new city park. Shown by appointment only. 2517 Ivy Lane.

5 ROOM, 3 bedroom home, gas heat, storm sash, landscaped corner lot. Only $11,-500. Will sell contract for deed. 2100 Glen Dr. shown by appointment only!

INCOME PROPERTY: Duplex w/4 rooms and bath on each side, garage. Plus a 4 room, 2 bedroom house on same corner lot. $220 month income. 2402 Washington. Will sell contract for deed.

MAKE OFFER on this Madison home. 3 large rooms and bath, gas heat, basement. 1114 REYNOLDS.

TRAILER LOT: Large corner lot on Sinclair and Circle Dr. Priced to sell. Will finance. Easy terms!

WILSON PARK AREA: 2-family frame, 4 rooms and bath up and down. Bsmt., 2 gas furnaces. Good income. Easy to rent. See 2648-48a Grand.

WANT TO SELL YOUR HOME? CALL 876-0252

Gitchoff Agency
REAL ESTATE & INSURANCE
1927 EDISON AVENUE

SPECIAL!
One or two bedroom—completely remodeled—2004 Oak. $6250. TERMS.

1508 6th — Five rooms & bath, basement.

1704-06 GRAND—3 rooms & bath on each side, full price $4950.00

2409-11 STATE — 4 family brick, 4 gas furnaces. Good income, long term tenants.

BEAUTIFUL one year old 6 room, 3 bedroom with finished rathskeller—very large kitchen. Central air cond.—Electric self cleaning stove. Many other extras. 1520 7th street. Will Trade.

3 BEDROOM, 1½ baths, full basement, garage. One year old, built-in gas stove, carpeted living room. All fenced yard. #22 Victoria dr. $22,500.

TWO BEDROOM, big kitchen. 1737 Poplar — $10,900—TERMS.

SIX ROOM, 3 bedroom, attached garage, extra large kitchen, 1½ baths, 2412 Angela Drive $17,500.

PARK AREA—7 room brick, 4 bedrooms, 2 story, full basement, living room, dining room, large enclosed front porch. 2559 Delmar.

2 FAMILY brick — 4 rooms with bath, kitchen on 1st and &2nd story. 2 separate furnaces. 2770 Madison—GOOD INCOME—$16,900.00.

DOWNTOWN commercial building on Niedringhaus — Call and inquire about this good income property.

15 CHOICE BLDG. LOTS near Glen Carbon—Will sell 1 or all—perfect for ambitious builder. TERMS TO RIGHT PARTY.

452-3119 — 877-2006

Maryland Real Estate & Insur. Agcy., Inc.

LISTINGS NEEDED
2 & 3 Bedroom Homes

TWO BEDROOM FRAME: Kitchen loaded with cabinet space; full basement; central air conditioning; aluminum storm sash; attached breezeway and single car garage; located on 100' x 150' corner lot; $14,950.

ARLINGTON HEIGHTS: 3 bedroom brick and frame; large eat-in kitchen with built-in range and oven; has family room; two baths, one located off master bedroom; central air conditioning; attached double car garage; extra large lot; $23,450.

OUTSKIRTS OF CITY: 3 bedroom brick; coved and swirl ceilings in living and dining rooms; two baths; full basement; attached single car garage; inspection by appointment only.

CLOVERVIEW SUBDIVISION: Three bedroom brick-veneer; w/w carpeting in living room; attached carport and storage area; central air conditioning; full basement with tiled floor; enclosed ceiling; with complete kitchen facilities; priced for immediate sale.

PARK AREA: Six room brick plus breezeway or den; wood burning fireplace in living room; w/w carpeting; central air conditioning; extra large double car garage with electric doors; full basement; flagstone patio area.

PRICE REDUCED FOR IMMEDIATE SALE: Four room frame; two bedrooms; living room; with utility area; loan assumption to qualified buyer; 1624 Lindell.

EXCELLENT COMMERCIAL LOCATION: 466' fronting on Pontoon road; 5 acre tract; six room brick ranch home located on property.

Maryland Real Estate & INSUR. AGCY., INC.
Bob Swiatek 452-6158 — Ken W. Rapp 876-1705

GRADUATE TO A HOME OF YOUR OWN

WANT TO LIVE OUT? Almost new 3 Br brick veneer home with utility, attached garage, gas furnace, on 100x125 lot. Vacant. 3728 Joyce.

2732 BIRCH: $300. Down & $97.00 monthly. 3 BR modern frame, gas heat. Contract for Deed. S/P $11,700.

4017 RODE ST.: 4 room, 2 Br frame without bsmt. on 100 x 215 lot. $8500. Low D/P. on VA contract.

CARPETED DR & LR in this vacant 5 room, 2 Br modern frame and concrete block cottage with attached garage. Low taxes, quick possession, gas heat, fenced corner lot. 4101 Braden.

2909 FOREST: 3 BR modern frame, asbestos siding, utility gas furnace, 60' lot, near schools; S/P $11,750. Only $300 down, $98 monthly with VA on contract. Vacant.

WANT BLUFF LOT WITH VIEW? Corner of Glendale & Glenwood Drives in Glenwood Estates where quality is higher than price. Restricted residential. $4995. Inspect with Judd today!

2549 ADAMS: 2 BR cottage with bsmt., gas heat. Only $500 down on contract with VA.

2812 EDGEWOOD: 3 BR frame cottage with asbestos siding, gas heat, near school. Only $500 down on contract with VA.

2936 MYRTLE: Only $300.00 down & $76.00 monthly on contract on this older 4 room 2 br frame, bsmt., oil fired hot air gravity furnace. Close to all schools.

JUDD
Real Estate and Insurance
2776 MADISON AVE.
877-5542

BLOODWORTH
REAL ESTATE and INSURANCE AGENCY
1222 Nineteenth Street
877-2363

2537 STATE: Excellent condition and area. 3 bedrooms, large living & dining room, eat-in kitchen, paneled family room w/marble fireplace, large basement, 24' brick garage. Many other extras. S/P $18,950.

2457 CENTER: 5 room home, full basement, new roof and furnace, storm sash, elec. stove. Nice condition — $10,-450.

LET'S TRADE, LAKEVIEW ESTATES: 3 bedroom bricks. Choice of three 1½ baths, full basement, attached garage. Trade or sell for $800 down. S/P—$18,950.

2231 ILLINOIS: 4 rooms, bath, basement, gas heat. $200 will put you in. S/P — $5200.

2623 WEST 22ND STREET: 4 rooms, bath, basement, new gas furnace. $300 down and only $4200.

3811 PONTOON: 6 room, 4 bedroom residential — could be commercial. 50' x 300' lot. Sell for $16,950 or trade.

G.I. OR $500 DOWN — 2813 WILLOW: 6 room, 4 bedrooms on 1 floor. Gas furnace. S/P—$12,950.

2913 WILLOW: Nice 5 room; will sell for $10,950. G.I. or $500 down—both vacant; possession with down payment.

2721 BUXTON: 2 room house with basement; $2500 cash will buy. Has very nice lot, all utilities.

103 SECOND STREET — North end of Collinsville; 5 room, 3 bedroom ranch style, carport. Vacant — move in price $10,500.

2204 MISSOURI AVENUE — Large 8 room house—needs repair. Price $4950. $250 down will buy. Vacant—Immediate possession.

Ashby AGENCY
2032 EDISON
Real Estate and Insurance
452-8117

1638 THIRD ST.: (Madison). 2 bedrooms with full basement with furniture included. Aluminum siding with paneled room in basement. Taxes $140.00.

1802 BREMEN: 6 rooms, carpeting, central air, chain link fence, well in yard for flowers. Garage, plus carport, full basement, double corner lot.

1835 STATE ST.: Commercial property with ideal location for downtown business. 3 stores, first floor, apartment on second floor. Full basement. Gas fired steam heat.

HIDEAWAY: Here is just the place near Hardin, Ill. 3 bedroom modern home, 25 acres and spring fed pond. Large barn, pump house.

41 ACRES: 6 miles from Carlyle Lake. Right on old Highway 51. Approximately 20 acres under cultivation. Priced reduced.

2015 HILDEBRAND: Seven room house with basement, gas furnace, garage, tub with shower, taxes only $104. Full sized lot.

2213 MIRACLE: 3 bedroom house with basement, gas furnace, garage, tub with shower, taxes only $104. Full sized lot.

2037-39 EDISON: 4 apts. in A-1 condition. Gas fired heat. Storm windows and doors. Taxes $320. Annual income $4000. A first class investment property.

8 LOTS: On new River Road at the end of Cayuga.

WE WANT LISTINGS
WE WANT LISTINGS

AFTER 5 P.M. CALL
Bob Rouland
931-4688

John Sobol Realty
1206 Niedringhaus Ave.
Granite City, Ill.
Phone 451-7431

GREATER GRANITE HEIGHTS: Sparkling two bedroom with basement, gas heat, country kitchen, white picket fenced yard, garage and peace and quiet. Buy true happiness for $9500. Will G.I. Do not delay in calling.

1507 COTTAGE: A sturdy brick for the small family. Also has basement and gas heat. Immediate possession. This is the location you've always wanted. Priced to sell! Keys are with us.

NEWER 3-bedroom, bath and ½ ranch frame with full basement, built-in kitchen, car and ½ garage, immaculate, and good Collinsville location. 1401 Alice is only $16,-500. Can G.I.

IMMACULATE 6-room, 3-bedroom brick. Two full baths, large family room with beautiful log-burning fireplace. Beautiful built-in kitchen, finished 2-car garage, full carpeted and many more extras. A steal at $22,-500. #57 Moreland Drive won't last.

1628 SYCAMORE: Edge of town, two bedroom just as trim as can be. A real "starter home" or maybe you're in the retiring mood. Either way $9950 says let's go.

531 LARUE in Collinsville. 4-room asbestos sided frame carpeted throughout. Large eat-in kitchen and good sized living room. Full basement, new furnace. Aluminum storm doors and windows. City water, gas. 50 x 150 ft. lot. See anytime. Can finance G.I. Only $12,500.

2907 MYRTLE: Value galore for $7950. This two bedroom dandy also has fenced yard, garage and workshop. You'll look long and hard to top this one. Drive by and see for yourself.

John Sobol Realty
Phone; 451-7431
1206 Niedringhaus Ave.
Granite City, Illinois (1)

Want to Sell a Home?

Want to Buy a Home?
CALL
J. W. Seneff
B. C. O'Neill
1414 Twenty-first St.
Realtors & Insurors
876-2524

2860 STATE ST., WILSON PARK: 4 BR brick, 2 full baths, family room, LR & DR, rathskeller, 2 fireplaces, garage and other extras.

2864 IOWA: Alum. siding, 2 BR, large kit., basement, garage. Very clean. Like new.

137 ARLINGTON DR.: In beautiful Arlington; brick. A frame. 3 bedrooms, 2 car garage, carpeting, built - in range and oven. Call for particulars.

LARGE COMMERCIAL ON MADISON AVE. with 100 ft. lot. Call for particulars.

INCOME PROPERTY Downtown. Net income after expenses $9760 per year. Very good occupancy. Building well maintained. Call for particulars.

1705 GARFIELD: Brick two bedroom, all large rooms, attached garage, stone fireplace. Brand new wall/wall living room carpeting, entire interior decorated, exterior painted this past week, new awnings, patio, other extras. Priced for a quick sale. Owner leaving city.

2023 RUSSELL: Cute 4 room cattage. Gas heat, basement, aluminum storm sash. Purchaser can assume existing G.I. Loan, low interest rate.

INCOME PROPERTY: 18xx Grand, 4 family apt. Brick. Good income. Call for particulars.

1150 NIEDRINGHAUS: Used car lot, 100 x 100. Immediate occupcany. Call for particulars.

WANT TO SELL YOUR HOUSE? — WE NEED HOUSES TO SELL. WE HAVE BUYERS. WE HAVE ALL TYPES OF FINANCING — CALL "TIP."

Call Tip O'Neill
876-2524

MILLER WOLF
REALTY, INC.

Call 877-2345

THIS HOME IS IN THE PARK AREA, 6 rooms, 1¾ baths, carpeted, built-in kitchen, 2 fireplaces, 2 car plastered garage, central air cond. and for the "FROSTING ON THE CAKE," THE most beautiful family room in this area. It's priced realistically at $32,950.

A STONE FIREPLACE is just one of the features in this nice brick home with attached garage, full basement. FA Gas furnace, central air conditioning, priced at $19,950.

FIVE ROOM 3 BEDROOM with carport, 40 x 125 lot. Property vacant for immediate possession, total price is just $5950.

NOTHING DOWN FOR VETERAN, easy payments on this 2 bedroom with new gas furnace, fenced rear yard, big 60 x 120 lot, priced at only $10,950.

PRICED AT $10,700, A FIVE ROOM, 3 bedroom home with big 80 x 180 lot. Aluminum siding, gas heat, take over low monthly payment loan.

WE NEED YOUR PROPERTY TO SELL!!! We have prospects for properties just such as yours, let us give you an up to date estimate of the value of your property.

ATTRACTIVE AND NICE, 2 family, 4 rooms and bath down, 4 rooms and bath up, full basement, gas heat, excellent condition. See 2310 Grand.

RESIDENTIAL BUILDING LOT, 90 x 130 in Cedar View Subdivision, water, gas, electricity. Call us.

BELLEMORE SHOPPING CENTER
3226 Nameoki Rd.
877-2345

KAEGEL

"THE 'KEY' FOR ALL YOUR REAL ESTATE & INSURANCE NEEDS"

VACANT THREE BEDROOM FRAME, 2551 E. 28th Street, W/W carpet in living room, full basement, gas furnace,, one car garage,, assume 5¼% loan or will G.I. nothing down.

ONE OF THE NICEST 2 bedroom frame homes in the area, W/W carpet in living room and dinette, hardwood floors, poured basement, fenced rear yard,, 1 car garage plus carport and close to schools.

SIX ROOM 1½ STORY FRAME located on one acre of land just outside city limits of Glen Carbon, basement, gas furnace, chicken house and large shed - ideal for large family.

FIVE ROOM FRAME located on corner lot, close to school and bus transportation, hardwood floors, poured basement with tiled floor, 1 car garage, fenced rear yard and immediate possession.

$12,950 BUYS THIS 2 bedroom aluminum sided frame, all rooms large, full basement, central air conditioned, 2 full baths, fenced rear yard and entire exterior maintenance free.

THREE BEDROOM BRICK in St. Elizabeth Parish, W/W carpet over hardwood, poured finished basement with bath, fenced rear yard and 70 ft. front lot.

THREE ROOM FRAME located in Madison, full basement, gas furnace, garage, 60 ft. front lot, immediate possession and selling for $5950.

TWO BATHS PLUS 9 rooms in this frame home located close to town, full basement, gas heat, garage and priced at $9450.

16,000 SQUARE FEET of storage located on highway in downtown area, close to railroads, large overhead doors and truck well for loading.

COMMERCIAL LOCATION on corner lot located in Madison, large room ideal for beauty parlor or other type business plus 6 rooms, full basement and garage.

"REALTORS"
1367 NIEDRINGHAUS AVE.
452-1125
Ray Kaegel — Bob Warford

MORRISS REALTY CO.

CALL 876-4400 — OUR 66TH YEAR

RALPH MORRISS, BROKER

2400 O'HARE: 4 bedroom 2½ bath split level with 2 car attached garage. W/w carpeting in 14'x26' living room. Brick fireplace in huge 15'x32' family room. 106' corner lot. Many other extras are yours in this executive type home. Call 876-4400 for appointment.

2548 IOWA: Immaculate 3-room asbestos sided home. Full basement. Central heat. 1 car garage. Full price $6500.00. Immed. possession.

2827 E. 24th ST.: PRICE REDUCED. 4-room modern frame with full basement, gas furnace, 60'x120' lot. Carport and garage. Immed. occupancy to qualified purchaser.

LIST WITH MORRISS REALTY CO.

HOLIDAY SHORES: Large residential lot near boat marina. Buy now and be prepared for the coming building season.

FOR RENT: Duplex with full basement. Built-in kitchen, 2 bedrooms, w/w carpeting in living room. Call 876-4400 for more information and appt.

1708 MORO: 5 room asbestos sided home with full basement. Gas furnace. 2-bedrooms, living - dining comb. with wall to wall carpeting. Oversize garage. G.I. or F.H.A. financing. Small down payment will suffice.

2527 JERDEN: 5 room asbestos sided frame with full basement, gas furnace, 2 bedrooms, living room, dining room, & kitchen. Immed. occup. to qualified buyer.

ART HOFF, SALESMAN
After Hours, 876-4461

MORRISS REALTY CO.
REALTORS SINCE 1903
1907 EDISON AVE.

HOMES FOR SALE

LARGE LOT: 142x325. Improved with 5-room modern cottage. Division Street.

3 B. R.: Basement, bath, $250 d/p, $65 mo., no closing costs.

3 B. R. BRICK: 3728 Joyce ave.; $500 d/p. VACANT.

3 B. R. COTTAGE: Carpets, yard is fenced, air cond. 2916 Willow ave.

2812 E. 24TH: Bath, furnace, basement, rear yard fenced.

IN THE COUNTRY: Carolyn drive, Mitchell. 2 B.R. frame cottage, low price, $7750.

2617 KATE ST.: Formerly Post Office Branch, over 4,-000 sq. ft. in brick building with lots of parking space.

2414 EDWARDS: 1—4 room frame cottage and 2 garages with apartment.

2025 EDISON AVE.: 2 offices and apartments.

2300 BLOCK CLEVELAND: 2 family brick apartment.

IOWA AVE. & NIED. AVE.: 5 apartments and flower shop; everything in No. 1 condition.

2501 WASHINGTON — 11 apartments and confec. 8 metal garages, lot 80 x 125, excellent income, owner retiring.

STEARNS AVE. AND PONTOON: Lots for multiple dwellings.

73 ACRES: Between Stearns ave. & Buenger ave., zoned R5, utilities available.

100 ACRES: Horseshoe Lake Rod & Gun Club, some acreage in Lake, many cottages, tavern building and apartment.

5 ACRES: At Arlington Heights.

FOR RENT: 2 room apartment, Lincoln ave. & Nam. road. $30.

NEED FINANCING ON YOUR HOME? WE HAVE FUNDS AVAILABLE!

LUEDERS
REALTOR
877-0388 — 452-4174

USE CLASSIFIED ADS TO BUY, SELL, SWAP RENT OR HIRE

DEADLINES: NOON SATURDAY for Monday Publication
NOON WEDNESDAY for Thursday Publication

MINIMUM CHARGE $1.00 (BOX NUMBER SERVICE CHARGE $1.00)

RATES: First Insertion 7c WORD — Second Insertion 6c WORD — Fourth Insertion 5c WORD

EXAMPLE: 15 WORDS, 1 TIME — $1.05; 2 TIMES — $1.95; 4 TIMES — $3.60

CANCEL YOUR AD DAY RESULTS ARE OBTAINED—REFUNDS ARE BASED ON EARNED RATE

Houses for Sale 1

ROZYCKI REALTY

FOR SALE — BUY — TRADE — SELL

2216 MADISON
GRANITE CITY, ILL.

"The House of Real Estate"

JUST LISTED: Cute 2 bedroom that offers years of comfort and pleasure. Located on choice corner lot, alum. storm sash, basement, garage and a must to see. ONLY $300 down, $74 month for 2401 DEWEY.

ANOTHER NEW LISTING: 3 bedroom alum sided. ranch on edge of town where the air is clean and fresh. Has paneled family room, air conditioning and immaculate thru-out. Full price only $13,500 for #3-N.

ASSUME LOAN: $120 total monthly payment and no closing cost for this lovely 3 bedroom alum. sided home that has basement, carpeting and available for immediate possession. Check this bargain buy today at #5 IRIS.

WHERE THE LIVING IS: For only $133 month this spacious 6 room rambling brick & on edge of town can be yours. Carpeting, 1½ bath, plus so much to talk about that seeing is believing. Call about 106-L today!

BUILDING NEW HOME? Before you do check this choice site near SIU on bluffs. FULL PRICE ONLY $4750.

FIRST TIME LISTED: $7500 and take over loan on this five (5) bedroom brick, all built-in kitchen, large living and dining rm., 2 full baths, w/w carpeting & 2 car garage at 54 JANDAY LANE.

R R 1, STAUNTON: Near lake of Seven Fingers, 40 or more acres, 2 BR home, new gas furnace, 2 cisterns, 1 well, plenty of water. 2 acre lake 80' deep. All live stock goes, 6 cows, 3 horses, also a 4 wheel drive Jeep. FULL PACKAGE ONLY $25,000.00.

THIS 3 BD. ROOM HOME. Will GI with nothing down, good location near schools, churches, shopping centers. Total payment only $105.00 inc. taxes and insurance at 2917 WILLOW.

BUY . . . SELL . . . TRADE!

2419 HEMLOCK: For the finest in living try this large 3 BR. home, large living rm., dining, beautiful bath, complete built-in kitchen, oven, range, ref., basement with extra kitchen, family recreation room, fireplace plus built-in bar. 100' x 150' lot, too!

NO DOWN PAYMENT FOR VETERANS: Ideal 4 BR home loaded with extras you'll want to have at a budget price. Basement, new furnace, close to schools. 1929 SIXTH ST. FIRST OFFERING. $7500.00.

"Special of the Week"

EDGE OF TOWN: 100' x 300' lot, extra large BRs., ideal kitchen, neat bath, large living RM., 1½ car garage, loaded with fruit trees and plenty room for your garden. Veterans, no down payment! Financing available with E-Z terms! $18,500.00. 2-E.

13 BEAUTIFUL ACRES: Troy area. Ideal for building your next home on. 2-BR-D.

3024 EDGEWOOD: 3 BR doll house. Neat thru-out, 5¼% loan available. This loan may be assumed, with payment only $92.00 month total.

GARFIELD PROPERTY: Large 3 BR brick, ideal kitchen, neat bath, w/w carpeting in living room, basement finished for recreation room with beautiful bar, central air PLUS 1 car garage attached. $23,950.00.

40' x 60' WAREHOUSE on 100' x 150' lot. Lake near-by. Ideal for boat storage or auto repair. $775.00 down, no closing cost & payments only $69.50 month.

EDGE OF TOWN: 3 bedroom brick, 1½ baths, w/w carpet through out. 1 car garage. #106 LENNOX. 100' x 175' lot. Call today.

ECONOMY HOME: $250 down, payments $48 per month total. Full basement, new 220 wiring, 1½ car garage. You can't rent cheaper. 2018-Q. Name your terms.

HANDY MAN SPECIAL: 2 family frame, ideal location. Paint & repair needed on this home. Work out your down payment. Payments $60 mo. Potential income $130 mo. #2802-WT. don't wait!

TAVERNS: We have several of the best listed now. Stop by our office for confidential information.

INCOME PROP.: Tell us what you want, we have it listed now. Don't wait any longer.

WALTER ROZYCKI — JOHN KREKOVICH — LEO PELEK — GRAD KRAUSE — MARY BILBREY — REGINO PIECHOCINSKI — PETER FERRO

3-BEDROOM BRICK, central air conditioning, new wall to wall carpeting, newly redecorated. Payments suited to your earnings, no matter what you earn. Call Dale Const. Co., 931-0111. 1-1-13tf

UNDER CONSTRUCTION — Frame and brick home of split level design. 3 bedrooms, carpet throughout, basement, garage. In Maryville. $17,500. Call Schuck Realty, 344-7960 or 344-1558. 1-1-27

SAVE $1500.00 OVER 1969 PRICES in
BEVERLY HILLS

FEATURING LARGE 3 B.R. BRICKS WITH FULL BASEMENTS - - - - PLUS

- ★ Wall to Wall Carpeting
- ★ Large Lots
- ★ Custom Cabinets
- ★ Family Style Kitchen
- ★ Lavinette in Bath
- ★ Marble Sills

THESE FEW REMAINING HOMES WERE BUILT AT 1968 PRICES

Buy Now and Save — Prices Will Increase Soon

Visit Our Display Home on Highway 162 Between 157 and 159, or Call

DALE CONSTRUCTION CO. --- 931-0111

Royce Realty

3710 Pontoon Rd., Granite City, Illinois
TELEPHONE
931-2400
OPEN EVERY EVENING 'TIL 8:00 P.M.
THE OFFICE OF HOME SATISFACTION!!!

SUPER SPECIAL

We are buzzing about this home—4 BRs—full basement — dining room — carpeted throughout—plus all the furniture which includes a new stove & refrigerator & color TV—all this for only $15,900 & just 3 blocks from Wilson Park.

HIGHLY RECOMMENDED —2 BR frame w/full basement, detached garage and covered front porch. Carpeting, tiled kitchen & bath & dining room — 2522 SHERIDAN.

LOADED WITH INTERIOR CHARM — 3 BR brick w/ beautifully finished basement on big, expertly landscaped lot. Carpeting, dining area, hardwood floors & all NEWLY DECORATED — PONTOON RD.

SEE & BE CONVINCED—2 BR aluminum sided home w/ finished basement, detached garage & fenced back yard. Carpeting, birch cabinets in kitchen & awnings on front —NEAT AS A PIN — BUXTON.

PRIME MADISON AVE. LOCATION — Ideal office or small business location—2676 MADISON AVE. — CALL FOR DETAILS.

HERE'S A BUY—3 BR brick w/full basement & 2 car attached garage. W/w carpeting, cherry cabinets & built-in oven & range in kitchen, central air conditioning, walk-in closets & hardwood floors FOR A SMALL PRICE OF $19,950.

A HOME WITH ALL THE EXTRAS—2 or 3 BR frame w/fenced back yard, central air, gas heat & aluminum storm doors & windows. Completely built-in kitchen, washer & dryer stay with sale of home, dining room & paneled walls. WALTER AVENUE — FULL PRICE JUST $11,500.

A DOLL HOUSE—3 BR brick w/attached garage & separate utility room. Hardwood floors throughout, carpeting in living room, plenty of kitchen cabinets & air conditioned. ONLY 7 YEARS OLD & SELLING FOR $15,-950—DAWN AVE.

HOW ABOUT NO DOWN & NO CLOSING COSTS?? Yes, we have a 2 BR frame with full poured concrete basement, hardwood floors thru-out, cove & swirl ceilings & plenty of birch cabinets in the kitchen & shower in the bath. ALL THIS FOR NO INITIAL INVESTMENT — BETTER THAN RENT!!!

WHITE COLLAR HOME AT BLUE COLLAR PRICE — 3 BR brick w/full basement IN EXCELLENT AREA. Completely built-in kitchen, 1¾ baths, sunken family room, raised dining room, w/ w carpeting, central air & OVER 1700 SQ. FT. OF LIVING AREA—DRIVE BY 2525 BUENGER.

HOW ABOUT EXTRA INCOME—COULD YOU USE SOME?? Well, we have just the thing for you. 2 story, 2 family home with new roof, new gas furnace & new back porch. 5 rooms & bath up & down. Separate entrances. WOULD YOU BELIEVE $1000 DOWN & IT'S YOURS —2118 WASHINGTON.

WE HAVE MANY MORE HOMES — ALL PRICE RANGES & LOCATIONS. 1 OF THESE HOMES WILL FIT YOUR PARTICULAR NEEDS.

5 ACRES, with 3 bedroom, modern home, carpeted, storm windows, 2 car garage and 2 barns. Phone 217-272-4291, Kenneth Randle, Sorento, Illinois. 1-2-3

2-BEDROOM HOME, gas heat, chain link fence. Call 877-5546. 1-1-23

NEW FHA TERMS REDUCE HOME PAYMENTS
only $25 down
AND
20% of Your Monthly Income
AT
QUIET VALLEY

New 3 Bedroom Full Basement Homes

EXAMPLE: If You Earn $90 Per Week And Have 2 Children You Pay Only $90 Per Month —NO MORE TO PAY!

- WALL-TO-WALL CARPETING
- EXTRA LARGE VANITY
- CUSTOM-BUILT CABINETS
- MARBLE SILLS
- LARGE KITCHENS
- LARGE LOTS

This Won't Last Long—See Us Now!

Display Open Daily: 9 to 8 P.M. and on Sundays: from 1 to 5 P.M.

Dale Construction Co. -- 931-0111

Call 876-0412

Anderson Agency

REAL ESTATE and INSURANCE

2216 MIRACLE: 4 BD rm home with dining room, new built-in cabinets, h/wood & tile floors, gas furnace, alum. storm windows and doors, awnings & atttached garage. Priced for quick sale $8500.00.

2936 DOGWOOD DR.: Choice location for this 3 BD. RM. home with built-in cabinets, carpeted liv. rm. & dining area, cove & swirl ceiling, tile bath w/shower, attic fan, air cond., full finished basement, triple carport and on corner lot. Within walking distance to all schools. PRICED RIGHT!

707 L MEADOW LANE: 3 BD. RM. home on edge of town with full finished basement, gas heat, low maintenance alum. construction, sewers & all city utilities. FULL PRICE ONLY $13,800.00.

100'x150' CHOICE BUILDING LOT on Mickel drive in Arlington Heights, $3900.00.

List with Anderson Agency!
2914 NAMEOKI ROAD
WE GET ACTION!

2404 TERMINAL: 3 BD. RM. home with carpeted Liv. Rm., built-in cabinets, tile bath w/shower, full basement, new alum. siding, storm windows & doors, fenced back yard & walking distance to grade schools. PRICE REDUCED.

PRESTIGE LOCATION, #58 TERRACE LANE: 4 BD. RM. Colonial brick, 3 baths, rustic family rm., w/fireplace, central air, complete built-in kitchen, double garage and numerous other extras. IMMEDIATE POSSESSION.

--- See Us About A Custom-Built Home --
Hundreds of Floor Plans & Location to Choose From

16½ LEVEL ACRES. Fronting on Rt. 157, modern 3 bedrooms, wall to wall K-cabinets, gas hot water heat, new 30x45 metal barn bldg. Good well. 25 minute location from Granite City.

160 ACRE DAIRY FARM. 100 tillable, 40 additional acres can be worked. Modern 4 bedroom brick home. Six stall modern milking barn, 2 silos, barn loafing shed, large spring-fed lake water supply and 2 cattle ponds. On all weather road, 2½ miles off Rt. 157, close to Edwardsville.

6 ACRES. Modern 4 year old 3 bedroom brick all electric home. Tile kitchen & bath, stone fireplace, 2 baths, large carport. Well stocked lake, wooded area and pine trees. Circle drive, 1 mile of U.S. 66, close to Staunton on all weather road.

FIVE MINUTE LOCATION to SIU at Edwardsville. Modern 3 bedroom brick, basement, gas heat, 3 car garage. This property has five acres nicely shrubbed, landscape, fruit trees. All furniture which is modern and fine quality can be purchased with this home. Immediate possession.

For Appointment to See Any Property, Call
Bodner Agency
Livingston, Ill. 618-NE7-3151

BODNER AGENCY
REALTOR
Livingston, Ill.
618 NE-73151

3 BEDROOM house, basement. Angela Drive. Assume loan. Call 931-0410. 1-2-3

LOW DOWN poyment or will trade. 3 bedroom, living, dining, kitchen. Gas perimeter heat. Near shopping center, ideally located. Immediate possession. Call 877-4540. 1-2-3

PLEASANT EDWARDSVILLE, brick split-foyer, 3 bedroom, 1½ baths, rec. room, central air, 2 car garage, large lot, near school and shopping. Call 656-8139. 1-1-23

TWO NEWCOMERS for '69

NOW LEASING
MOBILE HOME LOTS IN
VILLAGE GREEN MOBILE HOME PARK

3801 Lake Drive—Just 1 Block West of Highway 111 on Pantoon Road

LIVE IN VILLAGE GREEN MOBILE HOME PARK AND ENJOY THESE ADVANTAGES:

- 12 x 60 Concrete Pads
- Tie-Down Anchors
- Concrete Patios
- Underground Utilities
- Concrete Sidewalks
- Concrete Curbs
- Landscaped Lots
- Police Protection
- Natural Gas
- 100 Amp Electric Service
- Off Street Parking
- Park Area
- Shopping Facilities
- Playgrounds
- Boat, Trailer Parking
- Schools - Churches

15 Minutes from Anywhere in Quad-Cities—And— To Be Installed Soon Will Be:

- Cable TV Antenna
- Swimming Pool
- Club House
- Laundry Facilities
- STORM Shelter
- Recreation Room

Call 931-5100 for details or Call 931-0410

COMING SOON — WATCH FOR Village Green Mobile Homes *Sales and Service*
4114 Pontoon Road — 931-0410

WE HANDLE THE FINEST—ALL UNITS HEATED FOR CONVENIENCE. Featuring LIBERTY, DELTA, CONCORD

WATCH FOR GRAND OPENING

½ MILE FROM RT. 270

The closer to your work in this 6 room brick Rancher located in among other lovely homes. Carpeted living room. The kitchen has built in oven & range. Each of the 3 bedrooms has a large closet and carpeting. Your family will enjoy the roomy tiled family room. Gas heat, fully insulated. Alum. storms, central air, roomy 80' x 125' ft. lot. Call us now to arrange for your private showing.

only $19,700

EASY LIVING

in this large carpeted living room home with attractive natural stone fireplace, built-in cabinets, oven and range, 3 large bedrooms, hardwood floors. Plastered, insulated. Aluminum storms. Full basement, gas heat, attached 2-car garage. Swim and fish in a private lake. Enjoyable atmosphere just 10 minutes to Granite City, 5 minutes to S.I.U.

only $22,500

Beverly Brown
288-9595
Call any time—377-9123

Clifford B. McGaughey
Realtor

DISPLAY HOME OPEN
Sunday -- 1 P.M. 'til 5 P.M.
Wilson Park Estates

Turn North at 29th and Benton Onto Indiana Avenue . . . 2 Blocks and You're There

3 bedroom brick homes . . . 1½ baths . . . carpeting . . . basement . . . gas heat . . . air conditioning . . . attached garage . . . paved streets . . . sidewalks

Reinhardt Agency 877-0613
1933 EDISON AVENUE

Houses for Sale 1

451-7788
ABRAMS Real Estate
1414 21st STREET DARNER BLDG.

451-7788 — 877-5776

5 ROOM FRAME with radiant heat and full basement. Price reduced for fast sale. Small house in back for additional income—owner leaving town. Call for appointment now. 2625 LINCOLN. ONLY $10,500.

BELLEMORE ADDITION—5 ROOM HOME with 1½ car garage. Very convenient, but on quiet street. 3 bedrooms, living room, large kitchen, built-in cabinets. CALL FOR APPOINTMENT TODAY. 1911 LYNN.

OUTSIDE OF TOWN, IN NICE SUBDIVISION: 3 bedroom brick with finished basement with built-in bar, gas heat, central air cond., carpeting, all built-in kitchen, ceramic tile bath, also additional bedroom paneled in basement if needed; carport, cyclone fence around back yard, 80 x 140 ft. lot; 1152 WANDA, ONLY $20,200.

MITCHELL AREA: Large 14 room home with 4 room house for additional income. Presently large house is divided into 3 rental units. Also over 1 acre of land in ideal location. Ask for L-22. Corner lot zoned commercial. BY-270.

WANT PRIVACY? FRESH AIR? FRUIT TREES? PETS — HORSE, COW? ALL WITHIN ABOUT 5 MILES FROM CITY HALL? WE HAVE IT!! 5 ACRES with outbuildings and an 8 room house with drive in garage in basement. LAND IS ALL LEVEL and tillable if desired. Home has built-in kitchen (nice cabinets), 3, 4, or 5 bedrooms, gas heat. THIS WON'T LAST LONG, CALL TODAY. #L-14. $21,750.

SEE THIS ONE ON EDGE OF TOWN: 5 room frame with aluminum siding, gas furnace with humidifier, central air, 3 bedrooms, living room, built-in kitchen, utility room, attached garage. CALL NOW! 2140 DAWN.

5 ROOM BRICK AND FRAME on 90 x 115 lot; full basement, hardwood floors, built-in kitchen, storm windows and doors, ceramic tile bath, 3 bedrooms; located on the edge of town at 3730 JOYCE. $19,150.

BEVERLY HILLS SUBDIVISION: 5 room brick home with full basement, completely paneled. Basement now is being used as a successful beauty shop. Hardwood and carpeted floors, gas heat, central air conditioning, built-in kitchen, 3 bedrooms, living room, concrete drive, 1 car garage. Call for appointment today to see 104 APPLE TREE LANE. $19,950.

GOOD LOAN ASSUMPTION ON THIS ONE—6 ROOM FRAME with 3 bedrooms, dining room, living room, large kitchen, full basement—patio (covered), carport plus three room rental with garage in rear—2319 E. 24TH.

NOTICE

We have 2-3-4 unit income properties for sale in all price ranges. Give us a call and bolster your monthly income with rent!

BUSINESSMEN AND INVESTORS — CALL ABOUT OUR COMMERCIAL LOCATIONS & BUSINESS OPPORTUNITES.

BEFORE YOU SELL, TRADE OR BUY — GIVE ABRAMS REAL ESTATE A TRY! OPEN 'TIL 7 P.M.—SAT. 'TIL 6 P.M.

TOLLESON Real Estate
3727 NAMEOKI RD. 877-5252

HOUSE OF THE WEEK

2108 DAWN

THREE B.R. BRICK with attached 1-car garage, w/w carpet in L.R. and hall, built-in kitchen, large lot, good location. Owner is interested in trading for a smaller home. This might be your opportunity to trade up. Call 877-5252 now for an appointment

2607 HODGES: GI nothing down. FHA $325 down. 2 B.R., large D.R., plenty of built-in cabinets, full basement, gas furnace, large lot, good location. Owner is interested in selling furniture. This could be an excellent opportunity for a young couple just starting out. Make an appointment to see this one today. Full price of house only $10,000.

OLD ALTON ROAD: Brand new 3 B.R., brick homes, w/w carpet, built-in kitchens, ceramic tile in bathrooms and kitchens, full basements. You must see to appreciate. Make an appointment now to see these. They won't last long. Full price only $16,500.

LOT FOR SALE: 80 x 125, tap-on fee paid, located in Carolyn Gardens subdivision. An excellent opportunity to put up the home of your choice. Call 877-5252 now. Don't miss this opportunity.

LISTINGS NEEDED --- BUYERS WAITING

HAVE YOU EVER THOUGHT OF OWNING YOUR OWN BUSINESS? If so, call us today for confidential information about an established profit-making business.

LOTS NOW AVAILABLE ON BERN in the Maryville Heights subdivision. Display homes are going up. Why not act now and choose the one of your choice. Call today for an appointment.

COUPLE'S DREAM! Living, bedroom, large kitchen, basement, gas heat. Totally remodeled. Like new! Low down payment! Phone 877-4540. 1-2-6

6-ROOM house, walk-out basement. 3 miles south of Troy, Ill. On acre of ground. Call 931-2794 after 5 p.m. 1-3-13

WE HAVE two 3 bedroom homes. University Drive, Mitchell. Assume loan. Call 931-0410 1-2-3

3-BEDROOM HOME, edge of town. Payments suited to your earnings, no matter what you earn. Call Dale Construction Co. 931-0111. 1-1-13-tf

USE CLASSIFIED ADS TO BUY, SELL, SWAP RENT OR HIRE

DEADLINES: NOON SATURDAY for Monday Publication
NOON WEDNESDAY for Thursday Publication

MINIMUM CHARGE $1.00 (BOX NUMBER SERVICE CHARGE $1.00)

RATES: First Insertion 7c WORD — Second Insertion 6c WORD — Fourth Insertion 5c WORD

EXAMPLE: 15 WORDS, 1 TIME — $1.05; 2 TIMES — $1.95; 4 TIMES — $3.60

CANCEL YOUR AD DAY RESULTS ARE OBTAINED—
REFUNDS ARE BASED ON EARNED RATE

Houses for Sale 1

OPEN HOUSE
1 P.M. to 4:30 P.M.
Sunday, Jan. 25, 1969
SUGAR LOAF ESTATES
ON SUGAR LOAF ROAD

Take Rt. 162 to State Rt. 35, Rt. 35 to Rt. 157, turn left, go 1 mile, turn right on Sugar Loaf Rd., follow the the signs of Abrams Real Estate.

WOULD YOU BELIEVE
209
There are now 94 electric heated homes and apartments in the Granite City Area.
Are you one of the lucky ones enjoying the total comfort of electric heating? Why not call Illinois Power for details, 876-1280

2 BEDROOMS, basement, carport and patio. Bellemore Village. Call 877-1916. 1-1-23

PROPERTY OWNERS!!
We HAVE Buyers
We NEED Sellers
ALSO
TRY OUR NEW TRADE-IN PROGRAM
LIST WITH
MORRISS REALTY CO.
REALTORS SINCE 1903
1907 Edison 876-4400

Real Estate for Sale 2

IDEAL LOCATION
FOR PRIME BUSINESS
On busy Madison ave. 800 sq. ft. of store or office space in front and lovely 2 bedroom brick home in rear. 819 Madison ave. Good terms available. First Granite City Savings.
Call 876-0262

NICE LOTS FOR SALE by owner. City water and gas. Underground wiring. School bus by door. Ideal location. Not far from S.I.U., and 15 minutes from Granite City. Reduced price until March 1st. For more information call 877-5166 or 288-7778. 2-2-10

INCOME PROPERTY: 3 apartments with income of $245 a month. Plus 5 rooms and bath with full basement and garage. All units are air conditioned. Price $17,500. Call 877-6438. 2-1-23

Farms for Sale 4

40 ACRE retirement farm one mile from Sorento, Ill. 25 acres tillable, balance in pasture and timber. Lake site with spring. 4-room home with bath and full basement. Priced to sell quick at only $16,000. Terms. H. F. Mounger, Pocahontas, Ill. Phone 669-3896. 4-1-23

Trailers for Sale 5

BEAUTIFUL 1968, 12'x56' American, 2-bedroom, aluminum drop siding underskirting. Must sell, going into service. Down payment and take over payments. Immediate possession. Call 931-2925. 5-1-23

1968 SHELBY, 12 x 60, 3 bedrooms, 1½ baths, Early American style. $800 and take over payments. Phone 877-5239. 5-1-23

Houses for Rent 6

FOR RENT
3 BR Home close to Chain of Rocks Bridge. 2 children accepted, 10 years or over. Pay own utilities. $90.00. Call 931-9927.

2-BEDROOM BRICK DUPLEX: Carpet, central air, range and refrigerator, private yard and drive, $120 per month. Bruene Drive, Pontoon Beach. Call 931-0078. 6-1-30

NEW 3-BEDROOM BRICK with garage, 2 full baths, large kitchen, built-in electric stove. Basement. On a quiet street. No. 4 Robin Court. $160 month, lease. Call 451-7431. 6-11-21tf

4 ROOM and bath, newly decorated, gas heat, adults preferred. Inquire 1824 Skeen, Madison. 6-1-27

3 SMALL ROOMS, gas heat, kitchen furnished. 2664 Iowa (rear) 6-1-23

Houses for Rent 6

LEASE. Couple only. One bedroom, living, large kitchen, basement, gas hot water heat. Completely renovated. Phone 877-4540. 6-2-3

3 ROOMS and bath, 1218 Iowa, $65 monthly. Call after 4. 876-0573. 6-1-27

2 BEDROOM, w/w carpet, fenced yard and garage. Call 877-8570. 6-1-23

IN GRANITE CITY: 4 rooms and bath, newly decorated. Call 344-5860, evening 6-10. 6-1-30

1- — 3 ROOM and 1 — 4 room house. 1651 Chestnut st. 6-1-27

3 ROOM HOUSE and bath, furnished, $70 month. 2431 (rear) Adams. For appointment phone 877-4644. 6-1-23

5 ROOMS & bath, furnished. 1425 Washington. Call 877-8581. 6-1-23

4 ROOMS, gas heat, air conditioned. No basement. Unfurnished. Only clean people apply. 1644 Olive, 877-5777. 6-1-27

2 ROOM FURNISHED, newly decorated. Utilities paid. Call 876-4310. 6-1-23

HOUSE FOR rent or sale. Call 877-8223. 6-1-27

3-ROOM, all modern. Unfurnished. $65 monthly. 1130 Reynolds, Madison. 6-1-23

4-ROOM cottage, gas heat. Call 797-0130. 6-1-23

3-ROOM furnished house. Inquire 2111 Lincoln. Call 876-4285. 6-1-27

3 ROOMS, unfurnished, bath. 1421 Iowa rear. 6-1-27

SMALL HOUSE, unfurnished, gas heat. Centrally located. Call 876-6962. 6-1-27

FOR RENT
CUTE 2 bedroom house, modern, gas heat, excellent location. 2912 Marshall, $68 mnoth.
2 BR. DUPLEX: 2437 Angela Dr., carpeting, cent. air, garage. $130 Month.
Cochrane Agency
876-1767 — 452-8175

FOR RENT. House needs considerable family. Should rent for $115 per month. You fix it up and I furnish material. You pay only $95 per month. It has 2 BR's, dining room, fireplace in living room, full basement, 2-car garage and chain link fencing. Call 931-2401 for details. 6-1-23

Apts. for Rent 7

3-ROOM apartment. Choice location. Adults only. 2209-11 Cleveland. Call 876-0016. After 5 p.m. 876-4324. 7-10-28tf

2-BEDROOM, new brick duplex, central air, carpet, drapes, coppertone range and refrigerator, private drive, $120 per month. Pontoon Beach. Call 931-0078. 7-1-30

2 ROOM furnished apts., all utilities, $59.50 month. Pace Hardware, 158 Broadway, Venice. 877-9337. 7-1-23

3 ROOM furnished apt. One small baby. No pets. 2122 Bryan. 7-1-23

TWO ROOM furnished apt., utilities paid, adults only. No pets. Call 877-2145. 7-1-23

5-ROOM unfurnished, downtown location. Upstairs. Heat and water furnished. $75 monthly. Call 876-7076. 7-tf

3 ROOMS and bath furnished. Call 877-6000. 7-tf

4 FURNISHED rooms, bath, gas heat. 2017a Washington. Call 877-1679. 7-1-27

3 ROOM unfurnished apt. 2327 Grand. Phone 876-9052. 7-1-23

Apts. for Rent 7

DUKE TOWN HOUSE APARTMENTS
2201 STATE STREET
Has available one furnished apartment. Wall to wall carpet, air conditioned. Electric kitchen, laundry facilities.
876-4960

APARTMENTS: Furnished — semi-furnished, utilities paid. Call 876-1404, 877-8224. 7-1-5-70

3 ROOMS and bath. Upstairs, unfurnished. Adults only. Call 452-6105. 7-1-23

NEW DOWNTOWN APARTMENTS
1 bedroom; furnished.
Call 876-2600

FURNISHED apartments, various locations, 2 or 3 rooms, $15 to $20 weekly, everything paid. Children accepted. Call 876-3649 after 12 noon. 7-1-30

THE DORCHESTER APTS.
2610 MADISON AVE.
Deluxe 2 bedroom apt. Ready now. W/w carpet. All electric kitchen. Hot & cold water furnished. Located on 3 bus lines.. 2610 Madison.
Phone 876-5048

FURNISHED apartments, utilities paid. 2437 E. 23rd. $17.50 week. 7-1-27

2 ROOM efficiency, unfurnished. Large closets. Private bathroom. Downtown area on bus line. Call 877-5886 or 876-3082. 7-2-3

APARTMENTS
ALL NEW — FOR LEASE
UNFURNISHED
FURNISHED —
Call Russ Walker
931-4309 876-6242

4-ROOM furnished apartment and 2-room furnished apartment. Call 876-6680. 7-12-30tf

3 ROOM furnished apartment, utilities paid, private entrance, bath, no pets. Couple. 912 Niedringhaus. 7-1-30

FOR RENT
#70 CAMBRIDGE DRIVE: Two bedroom brick duplex. $87.50 monthly.
HENRY MOHR Real Estate
VO 3-2880 Eves., TE 7-1252

4 ROOM furnished, upstairs. 1418 3rd St. Phone 877-3294 or 877-7043. 7-1-23

5 ROOM unfurnished, downstairs; and 5 room furnished, upstairs. 1422 3rd St. Call 877-3294 or 877-7043 7-1-23

2 BEDROOM garden apartment. Central air, built-in kitchen, pool. Available Feb. 4. Call 876-0854 after 5 p.m. 7-1-27

LARGEST BRAND NEW BRICK APARTMENT SELECTION IN THE AREA
One and two bedrooms from $112.50 per month, furnished or unfurnished, immediate occupancy, open daily from 9:00 a.m. 'til dark. Fairways Estates, in Arlington Heights at the edge of town next to golf course; Sir John's Court, 2700 Center street, next to Wilson Park; and Gaslight Walk, 4000 Pontoon road, northeast Granite City.
Save Time—Call
John Sobol REALTY
451-7431
Or Stop in at
1206 Niedringhaus
Downtown Granite City

5 UNFURNISHED rooms, heat furnished. Call 797-0624. 7-1-27

3 FURNISHED rooms. Utilities paid. Call 877-6145. 7-1-27

FURNISHED, ALL utilities. 2036 Washington. 7-1-23

MODERN DUPLEX. Furnished, all utilities paid, 3 rooms and bath, gas furnace, paneled kitchen. Call 876-3473. 1801 Collinsville ave. Key at 1707 Collinsville ave., Madison. 7-1-27

FOR RENT
82 UNIVERSITY DR.: 3 rm. efficiency apt. Blt-in kit., carpeted LR. Only $89 Mo.
2 BR. DUPLEX: 2537 Angela Dr., carpeting, cent. air, garage. $130 Month.
Cochrane Agency
876-1767 452-8175

WOMAN TO share nice apartment, own room private. 2104 Cleveland. 7-1-23

5 ROOMS, bath, sun porch, garage, unfurnished. Adults, no pets. Reference. $85 month plus utilities. 2416a Edwards. Call 876-5608. 7-1-27

FURNISHED 3 room apartment, large colored bath. Apply 2201 Delmar after 5. 7-1-23

Apts. for Rent 7

ILLINI APARTMENTS, INC.
100 BRIARHAVEN DRIVE
MOST MODERN APARTMENTS IN AREA — LOVELY ONE AND TWO BEDROOM UNITS AVAILABLE. DRAPES AND CARPETING WITH COMPLETE LAUNDRY FACILITIES.
Resident Manager Apt. Call 876-6781 or Office 452-3107

NOW LEASING . . . Modern New Apartments
Country Club Living with Private Swimming Pool and Tennis Court
PONTOON PLAZA APARTMENTS
★ 2 Bedrooms ★ Living Room with Dining Area ★ Complete GE Kitchen ★ Gas Heat and Central Air-Conditioning ★ Full Basement ★ Wall to Wall Carpeting ★ Ceramic Tile Bath ★ For information and application for lease . . . call 452-8118 or 931-1530 . . . today.
APARTMENT MANAGER IN APT. #7

SHAMROCK APARTMENTS
Maryville Road and O'Hare Avenue
(North of St. Clair Avenue, South of Pontoon Road)
QUIET RESIDENTIAL AREA
Across from Worthen Park
1 BEDROOM UNITS -- $110.00
2 BEDROOM UNITS -- $125.00
Furnished or Unfurnished
--- IMMEDIATE OCCUPANCY ---
Modern New Apartments NOW LEASING . .
Resident Manager — 3209 Maryville — 876-7942
Call Anytime — OPEN DAILY

NOW LEASING
IMMEDIATE OCCUPANCY
• NEW • BEAUTIFUL • COMFORTABLE • ECONOMICAL
GASLIGHT WALK APARTMENTS
3940 Pontoon Road Granite City
TWO BEDROOMS TOWN HOUSES $145 Per Mo.
INCLUDES: Spacious rooms with ample closets, bright Frigidaire kitchens, stylish draperies, wall to wall carpeting, basement storage, water furnished, 1½ baths, air-conditioned, TV antenna.
Visit Model Apartment at 4005 Gaslight Walk
Open Daily 1-8 P.M. — Sat. & Sun., 1-6 P.M. — OR CALL
931-2481 — 931-0410 For Information
Call us, too, if you are looking for 1 bedroom, 2 bedroom Garden Apartments or 3 bedroom Town House Apartments. We are sure we will have an apartment to meet your needs.

FURNISHED APARTMENT with utilities. Men only. $11 per week. 2438 Lincoln ave. 7-1-23

3-ROOM furnished apt. Adults only. No pets. Ground floor. Duplex. 2223 Washington ave. 7-1-23

FURNISHED, 3 rooms, private. Utilities paid. Phone 452-7397. 7-1-23

FURNISHED 3 rooms and bath. Adults. Gas heat. Inquire 2254 Cleveland. $67.50 month. Call 877-1390. 7-2-3

FURNISHED APTS., heat and utilities furnished. Private baths. Call at 2001 Missouri ave. 7-1-23

"SEE TO appreciate." 4 rooms, clean, nicely furnished. Refined adults. No pets. Call 877-0780. 7-1-27

AUPARTMENT, furnished or unfurnished. 2239 Illinois ave. 7-1-23

3-ROOM furnished apartment. Clean. Convenient. Air conditioned. Adults only. Call 877-5447. 7-1-27

3-ROOM furnished apartment. Adults. Utilities furnished. 2260 State. Call 877-2133. 7-2-17

3 ROOMS and bath furnished. Gas heat. No pets. Call 877-1379. 7-1-27

COUPLE ONLY: No pets. 4-room panelled, new big-oven range, self defrosting refrigerator, plenty cabinets and closets. On bus line. References. Judd Realty, 2776 Madison ave. 7-1-23

FURNISHED APARTMENT, 2-room, private bath and entrance. Utilities furnished. Close to downtown. Call 876-8206. 7-1-23

FURNISHED 3 ROOMS, bath, private entrance, utilities paid. Call 877-1599. 7-1-27

GOOD NEIGHBORHOOD, unfurnished 5 rooms. Adults only. Call 877-3403 after 6. 7-1-27

2 ROOMS and bath, furnished, all modern. 2027 Lee. 7-1-27

NICE FURNISHED 3 large rooms. Bath, gas heat. Inquire 1743 rear Edison. 7-1-27

4 ROOMS, unfurnished. Phone 1-656-3185. 7-1-23

FURNISHED APARTMENT, 2 large rooms, private bath and entrance. Call 876-8495. 7-1-27

4 ROOM APARTMENT, w/w carpet, drapes, refrigerator, stove, hot water, heat, utilities paid. Nice location. Adults. 2117 Edison. 7-1-27

3 LARGE, NICE rooms. Call 876-0260, after 4. 7-1-30

3 ROOMS UNFURNISHED with bath. Recently decorated. Upstairs. 2125a Delmar. Call 876-0715. 7-1-27

3 FURNISHED ROOMS, private bath, gas heat and utilities furnished. Call 876-8630 after 5:30. 7-1-30

FURNISHED APARTMENT: 3 rooms & bath, utilities paid; adults only. 2135 Lee. Call 931-0326. 7-1-23

2 ROOM FURNISHED apartment, utilities paid. No pets or children. Call 877-1254. 7-1-23

WANTED: Girl 21, to share nice place with girl 25. Call 876-2355. 7-1-23

Rooms for Rent 8

CLEAN sleeping rooms for men, 1513 Second Street, Madison. Phone 876-6218. 8-7-12tf

SLEEPING ROOMS, ladies or gentlemen. 1304a Niedringhaus. 8-9-5tf

SLEEPING rooms, clean, modern, quiet, convenient. 2131 Grand. 8-2-3

SLEEPING ROOMS, $6 a week, in Madison. Call 877-0164. 8-1-27

SLEEPING ROOM, nice, private home. Gentleman. 2438 Cleveland. Call 451-9721. 8-1-30

SLEEPING ROOM in clean home, next to bath. 2655 Benton. Call 876-5535. 8-1-23

2059 CLEVELANO. — Sleeping room. Clean, quiet. Reference. $30 month. Call 876-8755. 8-1-23

Business for Rent 9

BEAUTY SHOP FOR RENT, 100% location in Morriss Building, 19th and Edison. Call 876-4400. 9-9-9tf

3-ROOM OFFICE, 1st floor. 1253 Niedringhaus. Excellent location for professional use. Call 876-0262 or 1-314-367-0231. 9-1-30

FIRST FLOOR, 2-room office. All utilities and janitor service furnished. Front office, ideal for lawyer. Dufner Bldg., across from City Hall. 9-tf

DELUXE CARPETED 4-room front office suite, utilities furnished. Prime location and plenty of free parking. 2740 Madison. Call Francis Agency, 877-2133. 9-1-27

Misc. for Rent 10

WAREHOUSE storage space. Good location. Phone 876-2250. 10-1-30

Trailers for Rent 11

10'x55' HOUSE TRAILER: 2 bedroom, on 2 private lots. $75 month. 2131 Collinsville, Madison. Call 877-3273. 11-1-27

2 BEDROOM TRAILER on private lot. Furnished, washer and dryer. Neat and clean. Will accept two children. $125 per month, in Pontoon Beach. Call 877-4021. 11-1-27

10x56 LATE MODEL, air conditioned mobile home. Couple and one child welcome. Pontoon Beach area. Call 931-0758. 11-2-3

Houses Wanted 12

WE PAY CASH. Abrams Real Estate. Call 451-7788 or 877-5776. 1414 21st street. 12-12-30tf

WANTED: Your home to sell! We have the most modern file system in town on prospective purchasers and their requirements. We may have just the buyer for your property and can handle all types of financing and trades. Call Morriss Realty Co. today, 876-4400. Office 1907 Edison Avenue. 12-1-23

Houses Wanted 12

5 ROOM house with basement and garage. Will pay cash. Tom Condis. 4127 Manchester Ave., St. Louis, Mo. 63110. 12-1-23

Apts. Wanted 13

WANTED TO rent: 4 room apartment or house by mature couple. Prefer vicinity Bellemore or Nameoki road. Call 877-6856. 13-1-23

Cars for Sale 15

We Pay Cash for
Good Clean Cars
Any Make or Model
LaRUE'S AUTO SALES
2261 Madison Ave., 877-6304

1965 FORD Custom 500, radio, heater, auto. trans., $995. Western Auto, 20th and Grand. 15-11-4 tf

FOR QUALITY USED CARS
Plus Money-Saving Deals
CHECK
BOB'S AUTO SALES
1412 State St. 877-0086

1964 IMPALA, automatic, air conditioned, new tires, one owner. $990. Call 876-2578. 15-1-27

1962 MERCURY Monterey, 4 door, full power, 390 engine. 2830 Buxton. Call 876-9784. 15-1-27

1951 DODGE ¾-ton truck. 2305 Cleveland. 15-1-23

1963 MERCURY, power, air conditioned, $650. Call 451-7556. 15-1-23

1962 RAMBLER American, $275. Call 931-4153 after 4:15 p.m. 15-1-23

Cars for Sale 15

1965 Buick Electra Convertible
Very attractive. Full power equipment. It has cool factory air. You must see this one.
Woodrome Olds, Inc.
1905 Madison Granite City
GL 2-5107 TR 6-8060

1967 FORD truck and camper. Will sell separately. Call 876-4790. 15-1-23

1965 OLDS Delta 88. Like new, 36,000 miles. Will take trade, $1,295. Call 876-7485. 15-1-23

'55 DODGE. New battery. Two good snow tires. $75. Hotpoint refrigerator. 2217 Dewey. 15-1-23

'67 AUSTIN HEALEY Sprite, $1200. Call 877-0865. 15-1-23

VOLKSWAGEN BUS: Deluxe model. Very good condition. Phone—667-6368. 15-1-23

'67 MUSTANG: Full power. Air conditioned. Call 876-9253 or 877-6940. 15-1-27

1960 DODGE: Pick-up. Call 877-3851. 15-1-27

1968 MUSTANG for sale or trade. Call 876-0361. 15-1-27

'66 VOLKSWAGEN: Radio, white walls, other extras. Excellent condition. $1095. Call 797-0484. 15-1-23

• AUTO LOANS
• Appliance Financing
• Personal
• Home Improvements
Granite City Trust and Savings Bank
876-1212

HUNDLEY PONTIAC
1801-05 MADISON AVENUE

'68	Catalina 4-door, P.S., P.B., Hyd., Factory Air, 8000 Miles.	$3095
'68	Buick Le Sabre 4-door, P.S., P.B., Automatic, 9000 Miles.	$2695
'67	Catalina H.T., 2-door, P.S., P.B., Hyd., 14,000 Miles.	$2295
'66	Bonneville H.T., 4-door P.S., P.B., Hyd., Factory Air,, 23,000 Miles.	$2195
'66	Catalina 4-door, P.S., P.B., Hyd., Factory Air 29,000 Miles.	$1895
'65	Ford 4-door, V-8, Automatic - - - -	$995
'64	Chev. II 4-door, 6-cyl. Automatic, Air - - -	$795
'63	Ford 4-door, V-8, Automatic - - - - -	$695
'62	Olds H.T., 4-door, P.S., P.B., Hyd., Factory Air -	$495

OUR 3 POINT PLAN to Enlist You as the Proud Owner of
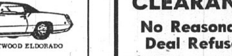
FLEETWOOD ELDORADO
Cadillac
ELEGANCE IN ACTION!
TOP TRADE-IN ALLOWANCE!
PROFESSIONAL SALES ASSISTANCE!
SUPERIOR SERVICE!
ELDER CADILLAC
10400 WEST MAIN ST. • BELLEVILLE, ILL.
GL. 6-4493 • PHONE 397-8200

BUICK IS BETTER IN '69

New concepts in automotive enjoyment — new thrills in driving!
See Buick Today
Walter J. Emde
Local Representative for Mixon Buick
FOR COMPLETE BODY WORK —
Parts, Service, New Paint Job —
Call HY BASDEN, Our Service Manager
Call Walt at 876-6454 or 873-0146
MIXON BUICK
1910 State Street E. St. Louis

Cars for Sale 15

JACK

1965 PONTIAC BONNEVILLE
4 door hardtop. One owner. Full power. One of the cleanest trade-ins we have had. A CREAM PUFF!

1967 PLYMOUTH SATELLITE —2 door H. T. Silver grey, black vinyl roof; power steering, automatic; 12,000 miles; one owner. Like new.

1959 CORVETTE
327, 4 speed, two tops, mag. wheel, wide ovals.

1967 CHARGER: Brilliant red; low mileage; guaranteed.

1968 DART G.T.: Bucket seats, 6 cyl. economy car; guaranteed for 32,000 miles.

1966 CHRYSLER NEWPORT: 2 door H.T. One owner. Cleanest one in town.

1962 CHEVY: 1-ton, 4-speed, dual wheels. McCabe-Powers utility body; $745.

1963 DODGE: Polara 500, bucket seats, 383 automatic; $795.

1963 PLYMOUTH: V-8, automatic, power steering, radio, whilewalls. Interior like new. $695.

1963 CHEVY BEL AIR: 4 door, 6 cyl. Standard transmission. Economy car. $595.

1963 PLYMOUTH: 2 door hardtop; V-8, automatic, power steering and brakes. $795.

1963 CHEVY PICKUP: ½-ton; $795.

1962 CHEVY: V-8, auto., $395.

1960 PONTIAC: V-8, auto., power brakes and steering; $250.

GRANITE CITY DODGE
876-3564

1955 PONTIAC, 4-door sedan, automatic, economical to operate, $65. Call 877-1797. 15-1-27

JANUARY CLEARANCE
No Reasonable Deal Refused!

1962 FORD F-100: V-8, radio, good rubber, 8-ft. body.

1965 DODGE Polara Sedan. A real clean 1-owner car. V-8, auto., radio.

1965 & 1966 MUSTANGS: Both have automatic consoles, P/S, radio, etc.

1965 AMERICAN RAMBLER: A real economy car. Std. w/overdrive.

1965 AMBASSADOR: "Big 6" with std. trans. and overdrive. All vinyl, radio, etc. One owner.

2—1965 RAMBER STATION WAGONS: Very clean. Automatic, radio and other extras.

2—1966 FORD CUSTOMS: V-8, automatic, all vinyl interiors.

1966 DODGE Coronet 440 Sedan. Air cond., auto., radio, etc.

1960 THRU 1964 FORDS: Several real good cars to choose from.

1964 COMET: 4 dr. sedan. V-8; factory air.

1963 PONTIAC WAGON: All power and air.

SEVERAL "CHEAPIES LEFT, fram $75 — and we need the room. 50 cars to choose from and any over $500 carry a "Select Warranty."

Financing Can Be Arranged Or Use Your Own Financing Plan.

See Harold Coy or Ed Sido at Brewer Motor Co., 2165 Madison Ave., G.C.,

Where Customer Service Is Our Most Valued Asset"

BREWER MOTOR CO.
2163 Madison Avenue
876-7925
SERVING THE TRI-CITIES FOR OVER 38 YEARS

USE CLASSIFIED ADS TO BUY, SELL, SWAP RENT OR HIRE

DEADLINES: NOON SATURDAY for Monday Publication
NOON WEDNESDAY for Thursday Publication

MINIMUM CHARGE $1.00 (BOX NUMBER SERVICE CHARGE $1.00)

RATES: First Insertion 7c WORD — Second Insertion 6c WORD — Fourth Insertion 5c WORD

EXAMPLE: 15 WORDS, 1 TIME — $1.05; 2 TIMES — $1.95; 4 TIMES — $3.60

CANCEL YOUR AD DAY RESULTS ARE OBTAINED—
REFUNDS ARE BASED ON EARNED RATE

Apts. for Rent 7

FOR A NEW CHEVROLET
or a good used car
see TIM HEARNE at
Mathews Chevrolet

'59 FORD: $25. 2164 Cleveland. 15-1-27

1959 OLDS 98: Good condition, new battery, voltage regulator, starter, power brake unit, brakes, and shocks, 70% tires. Call 876-2710. 4100 Old Alton rd. 15-1-27

'68 GTO: Like new, $2800. Call after 5:30, 877-8579. 15-1-23

'59 PONTIAC: $150. Call after 7 p.m. 876-3947. 15-1-23

1965 Chev. Malibu Sport Coupe
A real honey. Beautiful silver blue finish. Economical 6 cylinder engine. This won't last.
Woodrome Olds, Inc.
1905 Madison Granite City
GL 2-5107 TR 6-8060

1956 CHEVY: Station wagon, V-8, automatic. $65, runs good. Baldwin amplifier, 2 channels, reverb and tremolo with foot switch, $200. Call 877-5788. 15-1-23

OLDS F85 station wagon, 1964. A-1. $585. Window air conditioner. Evenings, FR 1-8315. 15-1-23

1958 MERCURY, two-door, power steering, power brakes, radio, heater, clean, $100. Call 877-0231. 15-1-23

1964 RENAULT R-8, $795. G. A. Imports. Call 877-8754. 15-1-23

1964 VOLKSWAGEN sedan, radio, one local owner, $695. G. A. Imports. Call 877-8754. 15-1-23

1958 CHEVY, 4-door, stick shift, $50. 3811 Park Lane. 15-1-23

1926 MODEL T FORD coupe, original, looks and runs good, can drive anywhere, $950. Call 876-8007 or 876-4454. 15-1-23

NOTHING DOWN SPECIALS*

'64 VOLKSWAGEN
Real clean. Runs good. Must see to appreciate.

'63 OLDS 88 4-DR.
Automatic and power steering. A lovely family car. #145A

'62 OLDS 88 4-DR.
Hardtop. Real good transportation. See and drive it today.

'61 OLDS 88 4-DR.
Sedan. A one owner. Equipped with automatic trans. and power.

See OLLIE or BILL, JR.

WOODROME OLDS, Inc.
1905 Madison, Granite City
452-5107 876-8060

*If You Qualify

Apts. for Rent 7

MADDOX MOTORS, INC.
Chrysler - Plymouth Valiant
4100 Nameoki Rd.
Phone 931-2233

1968 Plymouth Fury III, 4-dr. sedan, V-8, automatic, lots of guarantee, power steering — $2395.00
1968 Plymouth Fury III, 4-dr. hard-top, factory air, power steering, vinyl trim, lots of extras, factory executive car, 8,000 miles — — $2895.00
1967 Pontiac Grand Prix, 2-dr. hard-top, factory air, power steering, lots of extras — $2595.00
1966 Pontiac 4-dr. Tempest, overhead cam, 6-cyl., automatic trans., all vinyl interior, 29,000 miles. Clean Car — — $1395.00
1965 Plymouth Belvedere, 4-dr., V-8 automatic, factory air, local 1 owner — $1195.00
1965 Dodge Wagon, V-8, automatic, power steering — $1395.00
1965 Olds 88 Delta, 4-dr. hard-top, factory air, power steering, local 1 owner — $1550.00
1964 Pontiac Convertible Bonneville, all power and factory air. Sharp Car — — $1150.00
1964 Ford Falcon Station Wagon, 6-cyl., automatic trans. — $595.00
1963 Ford Fairlane Wagon, V-8, auto. $650.00

1962 FORD F-600 truck, 2-ton, dual wheel, with all steel bed, good condition. $1500. Call 876-8007 or 876-4454. 15-1-23

1964 CHEVY Super Sport, excellent condition. Will consider trade. Phone 931-0757. 15-1-27

1954 CHEVY PICK-UP, six. Good shape. Call 876-6017. 15-2-3

Apts. for Rent 7

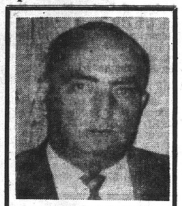

FLOYD FEARS
We Buy All Makes and Models of Clean USED CARS — Cash for Title

'67 Chev Impala, 2-dr. hdtp., air & power — — $1995
'66 Ford, 2-dr. hdtp., V-8, air, p.s. $1495
'65 Pontiac, 9-pass. Wagon, p.b., p.s.— $1395
'64 Chev. Bel-Air Wagon, p.b., p.s. — $995
'64 Plymouth Wagon, V-8 auto. — — — — $895
'63 Ford, 4-dr. 6-cyl., stick, radio, hdtp. — $595
'63 Pontiac Conv. radio, htr., p.b., p.s. $895
'64 Olds, 4-dr., radio, htr., p.b., p.s. $895
'63 Pontiac Star-Chief, p.b., p.s., air — $995
'68 Mercury, 2-dr hdtp., Monterey, p.b., p.s., air — — $2995
'68 Mercury, 4-dr., hdtp., p.b., p.s., air $2995

CALL OR SEE
Floyd Fears
Roy Ivy
Harold Templeman

METRO
LINCOLN-MERCURY, Inc.
1508 Madison 876-0592

1952 FORD TRUCK. 2948 Myrtle. Call 877-2339. 15-1-27

1957 CHEVROLET, 4-door hardtop. Automatic 6. Phone 877-5810. 15-1-27

1960 FORD GALAXIE. Power steering, air conditioned, good motor, good tires, $250. Call 877-2571. 15-1-27

1960 FORD, stick, 6 cyl., $110. 1954 Chevy pick-up $150. 2577 Stratford Lane. 15-1-23

1954 CHRYSLER, runs good. Needs minor repairs, if you can do your own work it's a good buy. Fair tires. 1939 Benton. Call 877-9255. 15-1-27

WHY SHOP IN THE COLD?
100 Clean Used Cars...
in Mathews Chevrolet's
"INSIDE Heated SHOWROOM"
We're Celebrating Our
9th BIRTHDAY
.... Thanks To You
.... and Thanks To Chevrolet
For 9 Years of Fine Cars!!!

	WAS	NOW		WAS	NOW
'67 Dodge Dart	$1695	$1495	'66 Buick Skylark	$1695	$1595
'67 Chev. Hdtp.	$1995	$1895	'65 Chevelle SS	$1595	$1395
'67 Camaro Coupe	$1795	$1695	'66 Ply. Fury III	$1595	$1495
'67 Buick Grand Spt.	$2295	$1895	'65 Dodge Wagon	$1395	$1195
'67 Chev. ½-ton Pick-Up	$1495	$1395	'64 Chevelle Cpe.	$1095	$995
'66 T-Bird, Power, Air	$2595	$2295	'64 Chev. Wagon	$1295	$1095
'66 Yamaha	$295	$195	'64 Galaxie 500	$995	$895

MATHEWS CHEVROLET
1511 Niedringhaus Granite City Phone: 451-7913
JERRY'S SEAT COVERS IS LOCATED IN OUR SHOP
TOWING Within Granite City Area — $8.50 ... Call 451-7916

Apts. for Rent 7

1956 DODGE PICK-UP, 60,000 miles. 2209 Delmar. 15-1-23

REPOSSESSED 1966 Chevrolet Impala, 2-door hardtop, V-8, 4-speed transmission. Will sell to highest bidder. Phone 876-1212, Ext. 13. 15-1-27

1964 CHEVELLE, 6, standard, A-1. $895. 2804 Cayuga. 15-1-27

VOLKSWAGEN. Only $365. Drives good. See at 909 McCambridge. Call 452-3377. 15-2-10

1963 CADILLAC Coupe Deville. One owner, air, all power. Excellent condition. $1600. Call 452-2198. 15-1-23

'61 OLDS F-85. '61 American Rambler, completely overhauled. Call 877-3421. 15-1-23

Misc. for Sale 17

LUMBER, Plywood, kindling wood, plumbing. 1651 Chestnue. 17-3-6

LET US FENCE your yard with chain link fence. With all double dip galvanized material. All posts set in cement. For free estimate call 877-5400 or 876-2570. 17-5-22tf

LATEX PAINT, $1.98 a gallon, 8 colors and white, one gallon covers average room. Surplus Discount Store, 19th & Niedringhaus. 17-2-6tf

GUNSMITH — Kingshighway Trading Post, 8412½ Collinsville rd. Phone 344-5511. 17-2-20

ORDER YOUR 1969 auto license from people who give you year round service. Forest Wilson, 2507 Grand. 17-3-14

1967 EL DORADO Camper with jacks, sleeps 6, good condition. $1350. Call 797-0382. 17-1-23

TRASH BARRELS FOR SALE: Delivered. Call 876-0157. 17-1-30

JOE'S reconditioned televisions, $14.95 up. 1707 Collinsville Ave., Madison. Call 876-3473. 17-2-3

SEWING MACHINE service; don't fuss, call us. Call 877-3526. 17-2-3

C-B BASE OUTFIT, Regency Imperial, super mag. ant. Call between 8 and 5. Phone 931-2244. 17-1-23

OLD CONVERSION gun tap furnace, less than $100. 2201 Orville. 17-1-23

SEWING MACHINES for rent, new or used straight or zigzag. Buy it later if you wish. Closed Sundays, Mondays. Big John's, 2612 E. 25th. 877-2421. 17-3-31

TYPEWRITER AND ADDING MACHINE rentals. Portable typewriters. Royal and Smith-Corona. Students discounts. Used desk model machines. Graham's Book Store, Niedringhaus and Delmar. 17-9-26tf

TYPEWRITER AND ADDING MACHINE rentals, late models, all types. Rentals applied to purchase price. Portable typewriters, all makes, students discount. Triangle Typewriter and Supply, 1916 State. 877-1912. 17-7-11tf

SEWING MACHINE SALES — RENTALS. New Necchies, Brothers, Nelcoes, Westerns; dress makers. Used electrics, treadles, powers. Trade, terms. Motors, cabinets, attachments, parts. New typewriters. Closed Sunday, Mondays. John and Marie Montgomery, 2612 E. 25th. 877-2421. 17-3-31

69c ALKA SELTZER 47c; $1.01 Head and Shoulders shampoo 63c; $1 Right Guard deodorant 63c; 98c Bayer Aspirin 69c; $1.05 Colgate, family toothpaste 65c. Suplus Discount Store. 17-9-12tf

FOAM PADDING. Reupholster your favorite chair. Low cost poly foam. Cut to size. Any thickness. any size. Free estimates, Surplus Discount Store, 19th and Niedringhaus. 17-2-6tf

MOTOR OILS, Havoline, Quaker State, Conoco, Pennzoil, Permalube, Mobiloil, Golden Shell, all at discount prices. Type A ATF. Surplus Discount Store, 19th & Niedringhaus. 17-2-6tf

HEARING AID REPAIRS. All makes. Batteries 20% off, ear molds, cords. Madison County Hearing Aid Co., 62 E. Ferguson, Wood River. 17-1-30

FURNITURE — New or used. Before you buy, give Perdue a try. Perdue Furniture Co., 910 Madison Ave., 452-7197 or 877-9385. 17-3-10tf

WATER HEATERS: 10 year glass lined, 30 gals. $59.95; 40 gals, $69.95. Sump pumps, 1 yr. warranty, $39.95. Toilet stools, $22.95. Bathroom vanities, complete with faucet, $69.95. Food disposals, $39.95. Kitchen faucets, $8.95. For prompt installation, call 451-9724. Huebner Hardware, 2881 Madison Ave. 17-2-6

KIMBALL'S POODLE GROOMING. Evening and Saturday appointments. Call 931-2196. We send your poodle home happy and beautiful. 17-2-6

MATCHING youth beds, complete. Will sell separate. Call 931-2891. 17-1-23

HAMPSHIRE BOAR and open gilts. Three miles southeast on Route Four. Phone 854-2738. Fieker Farms, Carlinville. 17-2-17

MOTOROLA - OLYMPIC color television and stereos, terms, factory authorized service. Watch this column on Thursday for specials, open 1 p.m. to 8 p.m. Cripps TV Sale,513 Fleming, Mitchell, Ill. 17-2-10

WE BUY OR TRADE Western paper backs and comic books, True Adventure, other men's magazines. Call 876-3265. 17-1-23

GUNS, 243 rifle, 357 magnum S&W, 44 magnum S&W, 22 Ruger automatic. Antique record player. Upright deep freeze. Call 876-3822. 17-1-23

212 CATERPILLAR motor grader. Low engine hours on overhaul. All new safety glass and new paint. Call 344-2466. 17-2-3

Misc. for Sale 17

Your key to "GO-Power"... GOODYEAR BATTERIES

"All-Weather" Special Battery
Easy Credit Terms! Free Installation!
$14.95 12 VOLT
A low cost battery that offers same high quality found in many more expensive batteries. A 6 volt size too.

OUR NEWEST **POLYGLAS TIRE** (Only Goodyear has it!)

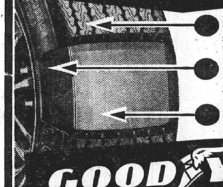

Latest High Traction Tread Compound for improved traction when stopping, starting and in the turns
Two Polyester Cord plies make it strong and smooth riding
Two Fiberglass Cord Belt Plies hold the tread firm...reduce tread-eating squirm

GOODYEAR
POWER CUSHION "POLYGLAS" TIRE
PRICES START AT $25.95
Fits most cars. A tire that fights squirm... saves the tread for longer life and improves road grip.
NO MONEY DOWN on our Easy Pay Plan!
7.00 x 13 tubeless blackwall plus $1.76 Fed. Ex. Tax and old tire

Wells Tri-City TIRE COMPANY
2248 MADISON 877-1572
(INDEPENDENT GOODYEAR DEALER)

Annual Trade-In
LAMP SALE
NOW IN PROGRESS
$5.00 Trade-in Allowance for old lamp toward purchase of each new floor or table lamp.
ILLINOIS POWER CO.

PJ's TACOS
TACOS .... 3 for $1.00
ENCHILADAS .. 3 for $1.00
3925 Nameoki Road 876-5095

BEFORE YOU BUY GIVE PERDUE A TRY
NEW AND USED FURNITURE AND APPLIANCES
PERDUE Furniture Company
FREE PARKING
452-7197 877-9385
910 Madison, Madison, Ill.

VACUUMS: Hoover-Dial-O-Matic $68, Compact $88, rebuilt Kirby $68. We sell, repair, and have parts for all vacuums including commercial. Vacuum House, 3917 Nameoki and Pontoon road. Call 877-3113. 17-1-30

EXTRON electronic activator. Call 877-1822 after 3. 17-1-27

TRUSSES, Post-operative, Maternity obesity Supports fitted at your home, hospital or at our office at 1365a Niedringhaus. Phone 876-5044 for appointment. BROOKS ORTHOPEDIC CO. 17-2-13

DIRT, rock, sand, gravel. George F. Stevenson. Call 931-4743. 17-2-6

BUY YOUR 1969 Coachman travel trailer or truck camper now at 1968 prices. 1969 prices will go into effect when our present stock is sold. Withers Mobile Home Sales Inc., Highway 162, Granite City. Call 797-0522. 17-2-13

KENMORE GAS RANGE, good condition, $30. Call 877-6453. 17-1-23

ONE ELECTRIC Lowery organ, one Gulbransen piano. Phone 877-4633. 17-1-30

AMMUNITION, 25 different kinds. After 5 p.m. Monday thru Friday. Open Saturdays and Sundays all day. Best prices in Quad-Cities. Must have ID card. 4921 Redwood Lane, right off Maryville Road, by Cedar Park Confectionery. 17-2-13

FIREPLACE WOOD, $15 a load delivered. Telephone 288-9454. 17-2-13

ONE REDBONE COONHOUND. One year old. $50, or best offer. Call 931-0866. 17-1-23

AKC REGISTERED Toy Poodles, white, shots. Can be financed. Call 877-3912. 17-1-30

FULLER BRUSH SUPPLIES. Specials DCW and Moisture Creme. East Granite. Phone 877-3237. 17-2-13

Misc. for Sale 17

CHOCOLATE FEMALE poodle puppy. Small miniature, six weeks old. Best bloodlines. Call 876-6582. 17-1-23

AKC POODLE Stud Service: Tiny toy males, all colors. Miniature, also. Top quality, championship bloodlines. Puppies also. Call 344-4171. 17-1-30

DOG TRAINING, private lessons. Show Ring obedience, from C.D. to U.D.T. Also home obedience and protection. Problem dogs. Free consultation. Call 877-3987. If no answer 877-8636. 17-1-23

RAMBLER 770, V-8 station wagon, air, full power, like new. Must sell, 11,000 miles, $2150. 2432 Pine. Call 797-0256. 17-1-23

PLAYER PIANO. Call 391-6327 or 874-9375. 17-1-23

BLACK & WHITE tv's in working condition. Must be sold this week. Fredman Bros. Furn. Delmar and Niedringhaus. 17-1-23

PAIR SINGLE shotguns, $35. Pair late model Buick wheels, $7. Pair late model Chevy 14" wheels, $8. Call 877-0206. 17-1-23

SIMMONS HIDE-A-BED $75. Couch and matching chair $75. 14'x15' rug $50, 14'x16' rug $100. 4'x7' mirror $25. 2 barrel type chairs pr. $35. Child's recliner chair, new $35. Rug shampoo and floor polisher $20. 1 twin box spring and mattress $35. 1 twin queen size box spring and mattress $50. Private. Call 876-8007 or 876-4454. 17-1-23

FOR SALE OR RENT
FOSTER IDEAL HOSPITAL BEDS
Also, wheelchairs, walkers and commodes. 80% reimbursable by MEDICARE.
MIDTOWN PHARMACY
877-1200 2057 Johnson Rd.

Misc. for Sale 17

E. Jones Lumber SPECIALS
12" Primed Hardboard SIDING 100 sq. ft. — — — — $22.50
White Aluminum SIDING 100 sq. ft. — — — — $31.50
4'x8'x3/16" PANELING — — from $3.95
Triple Track Aluminum STORM WINDOWS ea. $12.95
Aluminum STORM DOORS $26.95 and up
1½x16 — Full Bags INSULATION — — — 4¢ sq. ft.
4'x8'x⅜" SHEETROCK — — ea. $1.75
12x12 White Ceiling Tile — — — 12¢ sq. ft.
2"x4"x8' Kiln Dried Pickup Price — — 85¢ ea.
1631 Minerva
931-2244

BASEMENT SALE: Friday 9-2. 4007 Park Lane off Breckenridge. Most items, 10c. 17-1-23

FURNITURE: HOUSE full of furniture must be sold to settle accounts. If you need a few pieces see us for the best deal in town. Fredman Bros. Furn. Delmar and Niedringhaus. 17-1-23

2 LIVING ROOM couch and chair, one makes bed, $15 and $20. 2432 Pine. Call 797-0256. 17-1-23

DACHSHUND PUPPIES, AKC, 7 weeks old, $45. Call 876-4875. 17-1-23

2 GAS RANGES: One glass door, wall cabinet. 5 pc. breakfast set. Rug. Miscellaneous. Call 877-1274. 17-1-23

AMPLIFIER RECORD player and PA system combination, unusual, must see, $65. 2432 Pine. Call 797-0256. 17-1-23

USED FURNITURE: Living room, bedroom and kitchen sets, chairs and odd pieces. Some warehouse damaged, trade-ins, and repossessions. Large show room full. Must be sold out to bare walls. See us before you buy. Fredman Bros. Furn. Delmar and Niedringhaus. 17-1-23

ELEC. MOTORS with gearheads, forward and reverse switch $15 each cost $95, like new. 2432 Pine. Call 797-0256. 17-1-23

AUTOMATIC WASHERS and dryers. Deep freeze. Sewing machine. 2908 Roosevelt. Call 876-1752. 17-1-27

FOR SALE: Green Divan and matching chair, good condition, $65. 2164 Cleveland. 17-1-23

GUITAR ELEC. and amplifier, hollow body, real nice, $55. 2432 Pine. Call 797-0256. 17-1-23

QUILTS FOR sale, full size, hand made. 1610 East 23rd St. 17-1-27

BASSETT HOUND puppy, female, 10 wks. AKC. Call 876-4504. 17-1-27

LOVE SEAT, TV swivel chair, Early American, and breakfast set, all new, must sell. Cheap. Also nice Philco refrigerator. 2432 Pine. Call 797-0256. 17-1-23

16' FIBERGLASS RUNABOUT boat, 75 h.p. Mercury, tilt trailer, $500. Call 931-0414. 17-1-27

NOW THRU FEB. 1ST
SPECIAL Wheel Alignment
• ALIGN FRONT WHEELS
According to manufacturer's specifications. Assures a safe, smooth ride and even tire wear.
$3.49 MOST CARS
B. F. Goodrich
23rd & Madison 452-7123
Granite City, Ill.

MILK CANS with seat tops. Wood burning stove. Horse collar, mirrors. Old frames. Bowl and basin. All excellent condition. Call 931-5441. 17-1-23

SEARS SABRE motorbike 50 cc, 200 miles, same as new, $145. 2432 Pine. Call 797-0256. 17-1-23

MAYTAG WRINGER washer and two drain tubs. 2622 Edwards. 17-1-23

MOVING OUT!! 1 gas range, 1 18 cu. ft. ice box, 1 room air cond., best offer on all or each. Call 876-3699, 877-5598. 17-1-27

LARGE RUMMAGE sale, Saturday, 9-5. 2239 Illinois Ave. 17-1-23

MALE CHIHUAHUA, 18 months old. Well house broken. 2426 Ohio. 17-1-23

USE CLASSIFIED ADS TO BUY, SELL, SWAP RENT OR HIRE

DEADLINES: NOON SATURDAY for Monday Publication
NOON WEDNESDAY for Thursday Publication

MINIMUM CHARGE $1.00 (BOX NUMBER SERVICE CHARGE $1.00)

RATES: First Insertion 7c WORD — Second Insertion 6c WORD — Fourth Insertion 5c WORD

EXAMPLE: 15 WORDS, 1 TIME — $1.05; 2 TIMES — $1.95; 4 TIMES — $3.60

CANCEL YOUR AD DAY RESULTS ARE OBTAINED— REFUNDS ARE BASED ON EARNED RATE

Misc. for Sale 17

TOOLS FOR RENT
- MOTOR HOISTS
- TOW BARS AND HITCHES
- CONCRETE TOOLS
- CHAIN SAWS
- WATER PUMPS
- SANDERS ● HEATERS
- DITCHERS
- PAINT SPRAYERS
- SEWER EQUIPMENT

TOOLS FOR EVERY JOB
Open 7 Days A Week
American Rentals
2210 NAMEOKI RD.
877-6283

HOTPOINT WASHER and dryer, almost new, $225 pair. Also wringer double tub Dexter with drain tubs, $45. 2432 Pine. Call 797-0256. 17-1-23

SLIM LINE Frigidaire refrigerator, $75. Size 4 ice skates. 876-7881 call after 5 p.m. 17-1-27

STEREO SPECIAL, solid state AM/FM/FM stereoplex receiver, 100 watts peak, eight speaker stereo sound system, push button sound control center, oiled walnut, 72 in. long. List $380, special $280. Only 1 at this price. Cripps TV Sales, 513 Fleming, Mitchell, Ill. 17-1-23

PROFESSIONAL ACCORDION, full size, black and white, 120 base, 4 sets reeds, case included, good condition. Call 874-1438 after 5. 17-1-27

SPOTS BEFORE your eyes — on your new carpet—remove them with Blue Lustre. Rent electric shampooer, $1. Simpson Paint Co., 23rd & State. 17-1-23

PHILLIPS STEREO-radio console. Motorola color television, late model. Black & white television. Call 452-7300, Ext. 557. 17-1-30

NO REGRET, the best yet; Blue Lustre cleans carpets beautifully. Rent electric shampooer, $1. Perdue Furniture, 910 Madison ave., Madison. 17-1-23

SMALL WOOD crib, $10. Call 877-4340. 17-1-23

BE GENTLE, be kind, to that expensive carpet, clean it with Blue Lustre. Rent electric shampooer, $1. American Rentals, 2210 Nameoki rd. 17-1-23

GAS RANGE: Good condition, $30.00. 2318 Edison. 17-1-27

AUTOMATIC TOASTMASTER humidifier. Call 876-8458. 17-1-23

YOU SAVED and slaved for wall to wall carpet. Keep it new with Blue Lustre. Rent electric shampooer, $1. Bellemore Hardware, Toys & Sporting Goods, 3220 Nameoki rd. 17-1-23

KIRBY SWEEPER with attachments, 6 months old. Sacrifice. Call 877-5845. 17-2-3

CORNET: $30. Trombone, $65. Call 931-2865. 17-1-23

SORRY SAL is now a merry gal. She used Blue Lustre rug and upholstery cleaner. Rent electric shampooer, $1. Ben Schermer Ace Hardware, 1918 Delmar, call 876-5671 and 4010 Pontoon rd., call 931-4515. 17-1-23

2 BARBER CHAIRS: Sink, seven gallon hot water tank, shoe shine chair, counter glass. 3142 Nameoki rd. 17-1-23

USED SEWING machines; Singer zig zag portable, $29.95. Singer treadle, late model, $25. Free Westinghouse portable $12. Century portable $17. Simplex portable $15. New Home console $20. Kenmore zig-zag late model $49. Kenmore console $19.95. Singer Co., 1235 19th st. Call 876-0151. 17-1-23

BANDSAW: Welder, rods, paint sprayer, papering equipment, electric grinder, clothing, household items. Telephone 874-0924. 17-1-23

SILVERTONE Twin-12 amplifier. Call 877-0809. 17-1-27

WIRE FOX terrier. Young male. A.K.C. To good home, $25. Call 931-4322. 17-1-23

REPOSSESSED SEWING machines, Singer touch & sew zig-zag machines, model 626, in walnut cabinet. Take over payments of $7.00 a month. We have 2 of these. Singer Co., 1235 19th, call 876-0151. 17-1-23

ANTIQUE TYPWRITERS: Clocks, kerosene lamp. 2541 Adams, after 4:30. 17-1-23

CLOSE-IN HOMEMADE trailer, good condition. $100. Call 877-9030. 17-1-27

BASEMENT RUMMAGE sale. 2112 Delmar, Jan. 24 & 25, noon to 5 p.m. 17-1-23

250 GAL. OIL tank. Good shape. Call 876-5244. 17-1-23

ANTIQUE SIDE-BOARD: (Phone) 877-5413. 7-1-23

WINTER FORMALS: Size 9. Phone 877-5413. 7-1-23

ONE LARGE oak office desk with matching swivel chair. Excellent condition. 1420 Norwood drive. 17-1-23

LARGE BOB White Quail. Ray Theising, Bartelso, Ill. Tel. 765-2317. 17-2-3

Misc. for Sale 17

BOAT: 1 year old, 16' Mark Twain inboard-outboard, has everything. Used approximately 20 hours. Call 876-1949 after 5 p.m. 17-1-27

REGRIGERATORS, stoves, washers, dryers. Bought and sold. Guaranteed. Stone's, 102 Madison ave. Call 877-4298, after 6:00 call 876-4551. 17-2-3

AKC POODLE: Cocoa, 7 weeks old, $60. Call 931-1042. 17-1-23

FURNITURE: Clothing, all sizes, 10 cents, Friday and Saturday. 2122 Delmar, call 876-1417. 17-1-23

PURE BRED, male Siamese kitten. Call 931-3365. 17-1-23

BARGAINS - BARGAINS-Bargains; see Rock Road Furniture, 2200 Rock road, West Granite, for the best in used furniture. Examples now for for sale: sitting chairs $2.50, $3, $3.50. Platform rocker $5. Recliner $5. Five swivel desk chairs, metal, padded, $6 to $12.50. Hi-fi $19.95. Three piece sectionals $25, $59. Living room couch and chair sets $25 & $29. Step and end tables, sets $9, $12.50, $19. Dinette sets, chrome, $15, $25, $45. Gas ranges $20, $25. Electric ranges $10, $20. Wringer washers, Maytag $20. Speed Queen $35. Refrigerators $10 to $150. Wardrobe closets $10, $25, $35. Vanities $12.50. Dresser $25. Wood beds $10 and up. Televisions $25, 35, $45. Bedroom suites from $50 up. Drop leaf wood tables $5. 8 foot stepladder $3.50. Friedrich floating air vegetable or dairy showcase with 3 doors in bottom and unit $195. Ten hole ice cream box, Frigidaire, $75. Other items too numerous to mention. 17-1-23

SET OF Funk and Wagnalls Encyclopedias, and size 3 petite dresses, good condition. Call 876-0432. 17-1-23

WEDDING DRESS and veil, misses 8. Two formals, size 7-8. Call 876-8428. 17-1-23

GAS SPACE heater, 2 years old, good condition. $35. Call 877-2832. 17-1-23

PLAYER PIANO: Dining room set. Antiques. Miscellaneous. 2104 Cleveland, after 4 p.m. 17-1-23

REMINGTON ELECTRIC razor, new Christmas present. Cost $23, take $16. Call after 3 p.m. 876-3557. 17-1-23

Misc. Wanted 19

SELL! SELL! All red and white metals are high. O'Dells Iron and Metals. Industries welcome. 876-6880, Market and State. 19-6-1tf

WANTED: Used furniture. Any amount. Steinberg Furniture Exchange, 1824 State St., 877-5882. 19-11-20tf

WANTED: Your Kodak developing. 24-hour service. Graham's Book Store. 19-4-18tf

WANTED TO BUY: Tent camper. Call after 5:30 p.m. 877-3640. 19-1-23

RIDE WANTED: From Granite City to Lombard in St. Louis, Mo. Working hours are 8:00 to 4:30. Call 876-2242 after 5:00. 19-1-23

WANT TO buy bunk beds, needed badly. Call 837-9614. 19-1-27

WANTED TO buy a large building with basement and rest rooms or a church building. Write Church, Box 434, c/o Press-Record. 19-1-23

WE BUY televisions that don't work. Call 876-3473. 19-1-27

WANTED: Ride from West Granite to Downtown St. Louis, 8:30-5:00. Call 877-2571. 19-1-23

Business for Lease 20

RENT OR LEASE
Operating service station at 15th and Madison Ave. Fully equipped. Can be obtained by purchasing equipment and inventory.
CONTACT
FEDERAL OIL CO.
Madison, Illinois
PHONE: 877-0430

2130 LINCOLN AVE.: New steel building, 32'x60'. On 50'x300' lot. Wired for 220. New furnace, plumbing. Two-ton hoist and air compresser. Phone 877-1111 or 1-656-4334. 20-1-23

Help Wanted 22

ALL KINDS OF WORK: Office, sales, factory; skilled, unskilled. To $4 hour. American Employment, 1715 State street. 22-1-30

RETIRED COUPLE for work in laundromat. Mechanically inclined. Granite City area. Write Box 435, c/o Press-Record. 22-1-23

JANITOR: Mature person. Apply Bel-Air Drive-In or phone 931-9960 between 7 and 10 p.m. Friday, Saturday or Sunday. 22-1-23

INQUIRE IN person: Bel-Air Drive-In between 7 and 10 p.m. Friday, Saturday or Sunday. No phone calls, please. 22-1-23

Help Wanted 22

WANTED
People who believe in good government to devote time and work to elect Dr. Merrill Ottwein to the Illinois Senate. Reply to
People for Dr. Merrill Ottwein
For
State Senator
Box 264, EDWARDSVILLE
288-9634 NO 7-9764 656-4180

Help Wanted 22

EMPLOYMENT OPPORTUNITIES FOR PRODUCTION WORKERS
Full Time Shift Work. Attractive Working Conditions. Liberal Employee Benefits.
Apply In Person
The NESTLE CO., Inc.
2101 Adams St. Granite City, Ill. 62040
An Equal Opportunity Employer

D & B EMPLOYMENT AGENCY
2800 Madison Ave., Granite City, Ill.
876-4344—452-7199

BEGINNING STENO: Good company benefits; Granite City area.
CLERK-TYPIST: Fee paid; salary open; excellent future.
RATE CLERK: Experience preferred; top notch insurance company.
WOMAN OR GIRL needed for temporary office work. East Side. $1.75 to $2.00 an hour.
SECRETARY to salesmanager; shorthand, 80 wpm; type 50-60 wpm. Good starting salary.
MANY, MANY MORE!
"We Try Harder"

WANTED DISH WASHER
AGE 18 to 35. WILLING TO WORK NIGHTS
Apply in Person from 7 to 8 P.M.
PARK-N-EAT

Money – Sparetime Opportunity
PANELISTS AT HOME WANTED BY NEW YORK RESEARCHER
Leading research firm seeking people to furnish honest opinions by mail from home. Pays cash for all opinions rendered. Clients' products supplied at no cost. For information, write:
Research 669, Mineola, N.Y. 11501, Dept. N-209

Jobs of Int.—M 23

OPENING FOR 4: Retail management trainees. Age no barrier. Ability to deal with people. Top future. Start $4800. Mr. Miller, 271-2921. 23-1-23

NEWSBOYS WANTED: Apply in person. Granite City News Co., 1414 19th St., or call 876-6050. 23-4-11 tf

DONUT MAN
No experience necessary. Will train. Apply at
MISTER DONUT
3134 Nameoki Rd., Granite City
Between 9 A.M. and 5 P.M.

TELEVISION TECHNICIANS, opportunity to earn up to $690 to 7. Strictly bench work. No selling. Have your own equipment. Press Record Box 432. 23-1-27

MALE CLERK-TYPIST
General office work. Downtown St. Louis.
MA 1-0582

STOCK HANDLER: Immediate opening, advance to warehouse management, $4800. Mr. Davis, 271-2921. 23-1-23

ACCOUNTANT TRAINEE: Location, leads to office supervision, plush office, $6000. Mr. Davis, 271-2921. 23-1-23

BOYS'
NEED EXTRA MONEY
DELIVER THE
PRESS-RECORD
TWICE-A-WEEK
DELIVER IN YOUR OWN NEIGHBORHOOD
CALL
Granite City News Co.
876-6050

Jobs of Int.—M 23

EXPERIENCED automobile buffer, also experienced car washers. Call 451-7922. 23-12-19tf

MANAGEMENT TRAINEE: Local corporate office, merit advance, $6500. Mr. Davis, 271-2921. 23-1-23

Jobs of Int.—F 24

FEMALE CLERK-TYPIST
With some knowledge of shorthand and arithmetic. General office work. Downtown, St. Louis.
MA 1-0582

BEAUTY OPERATOR: Experienced. B-J's Doll House, 1312 Niedringhaus, 876-9552. 24-1-23

BEAUTICIAN: Carousel of Beauty. With or without following. Phone 876-9529. 24-2-3

BEAUTY COUNSELOR
International Cosmetic Company needs attractive women, full or part time. No parties or canvassing. Earn while you learn. 345-4942.

EXPERIENCED beauty operator. Following not necessary. Pleasant working conditions. Paid vacation. Call 876-8803 or 876-9753. Cut & Curl Hair Stylist. 24-1-16tf

BABY SITTER: Must have transportation to Nameoki school area. 8 a.m. to 5 p.m. Mon. thru Fri. Call 931-3699. 24-1-16tf

SELL TICKETS. Send resume to c/o Box 433, Granite City Press-Record. 24-1-23

Waitress Wanted
APPLY IN PERSON AFTER 5 P.M. TO
RUSTY'S
1201 NORTH MAIN
EDWARDSVILLE, ILL.

LADIES — HOUSEWIVES — Earn $50 or more working 15 hours weekly. For appointment call 337-4378. 24-1-23

COLECTOR: Expanding division, excellent opportunity, call now. Mr. Stone, 271-2921. 24-1-23

PARTY PLAN OR DIRECT SALESLADIES
INCREASE EARNING FAST — EASY
Write to Box 431, Granite City Press-Record, 1815 Delmar, Granite City

LADY WHO is able to sit some days and evenings with three-year-old in my home. Call 452-1159; not between 12:00 and 3:00. 24-2-3

BABY SITTER wanted. 2412 Nameoki Rd., across from Kirkpatrick Homes. One child. Call after 6 p.m. 876-1614. 24-1-27

Experienced Operators
Since the Opening of Our
New Beauty Mart
2500 Nameoki Road
We now have openings at our other styling salons—2500 State st. and 2638 Grand ave.
JOSEPH'S HAIR FASHIONS
Phone 876-9332

SECRETARIES: Continuous growth of our company has created several additional secretarial positions for middle and upper management level people. Must have good skills and be willing to accept responsibility. Prefer experience in the following areas: Marketing research, poultry and egg operations. Contact Ralston Purina Co., 835 S 8th Street. Phone 982-2966. Equal Opportunity Employer. 24-1-20-tf

BABY SITTER, 17-21, live in. 1939 Cleveland. Call 876-6311 after 6. 24-1-23

Jobs of Int.—F 24

CHURCH SECRETARY for downtown church; excellence in typing and shorthand required. 35-hour week. Apply in writing Niedringhaus United Methodist Church, Box 8, Granite City. State qualifications, experience, salary expected. References will be required. 24-1-27

NEED PLEASANT woman to stay with small children 3 days a week. Some light housekeeping and all your meals included. In Parkview school area. Call 876-3613 after 5:30. 24-1-23

Employment Wtd. 25

TRASH HAULING and barrels emptied. Phone 876-8072. 25-2-17

BABY SITTING in your home, days. Phone 877-3097. 25-1-23

BARBER, JOURNEYMAN, will work part time. No styling. Phone 873-7066. 25-1-23

TRASH BARRELS EMPTIED. Basements cleaned. Barrels for sale. Call 877-6539. 25-1-30

TRASH HAULING. Barrels emptied, basements cleaned. Barrels for sale. Call 877-4497. 25-2-13

CARPET AND FURNITURE cleaned in your home, reasonable prices, free estimates, Superior Carpet. Call 931-1420. Granite City. 25-1-23

IRONING: 30-35 pieces, $4. Pickup and delivery. Phone 877-2395. 25-2-6

PLASTER PATCHING, assorted other work, small jobs. Handyman. Call 877-0374. 25-1-23

CARPENTRY, any kind; rathskellers, additions, garages. Well experienced. Call 877-2906 for estimate. 25-1-23

EXPERIENCED clothes repairing and alterations. Phone 877-5977. 25-2-3

SEWING and ALTERATIONS. Phone 877-6361. 25-1-23

IRONINGS WANTED. Call 876-2918 25-1-27

ANY TYPE tree service, free estimate. Call 877-3692 or 877-0872. 25-1-27

E AND M experienced tree trimming and removing. Call 877-4559. 25-1-23

TRASH BARRELS and drums, $2.50. Trash cans emptied, $1.50. Call 451-9956. 25-2-13

IRONINGS: 30-34 pieces, $4. 14 Bradley, Highway 162. Phone 931-0526. 25-1-23

Personals 26

DEAR BRIDE-TO-BE: Bridal headpieces, formal gloves etc. again available. Bridal and Formal Nook, 2013 Delmar. Call 877-4764. 26-2-17

Business Cards 28

AUTO LICENSE SERVICE, Judd, 2776 Madison avenue. 28-7-29tf

KIRBY
Your Authorized Kirby Dealer is located at
2922 NAMEOKI RD.
2 Blocks So. of Madison Ave.
NEW -- REPAIR -- USED & FACTORY PARTS
PHONE 876-7253

RID YOUR HOME of mice or rats. We guarantee a complete extermination. Stone Pest Control. Call 876-1035. 28-1-30

FAST LICENSE SERVICE
●Trucks ●Trailers ●Automobiles
FAHNSTERS
Tire & Supply Co.
2800 NAMEOKI RD., 452-5354

CARPENTRY WORK, paneling, roofing, carports, garages, porches, floors, concrete, plastering, tuckpointing waterproofing remodeling kitchens, bathrooms, chimneys fixed, plumbing repairs. Call 931-5752. 28-1-23

TOWNSEND T.V.
Television Sales-Service
T.V. Service Nightly to 7 p.m.
SERVICE CALLS MADE WITHIN THE HOUR
877-2564
90 Days
All Work Guaranteed

ROACHES, waterbugs, all household pests, $1.00 per room. Stone Pest Control, call 876-1035. 28-1-30

PIANO LESSONS, piano tuning and repairs, used pianos for sale, (A-1 condition). For any piano needs, call 931-0868. 28-2-10

HAPPY DAY CHILD CARE CENTER
877-8834

24-HOUR heating service calls. Comfort Heating & Air Conditioning. Call 876-2626. 28-12-4tf

Lincoln Place CHILD CARE CENTER
Phone 876-4360

Business Cards 28

GIGI'S POODLE Palace. Grooming. Call 931-2336, if no answer call 931-2648. 28-2-20

FURNITURE UPHOLSTERING and repairing, cushions refilled, overstuffed furniture a specialty. Bolliger Upholstering. 1508 Pontoon. TR 6-8919. 28-10-11tf

Hank Skinner Says---
There is no extra charge on expert TV repair. Call me for any TV problems for color or black and white.
Dave Says---
We Also Have Expert Service on All Major Appliances: Maytag, GE and Zenith
SUPREME APPLIANCE
2109 JOHNSON ROAD
452-5315 or 877-5559

TERMITES - Termites - Termites: Stop their damage now. We guarantee for five years at no extra cost to you. Stone Pest Control, Phone 876-1035. 28-1-30

LICENSE SERVICE
Cars -:- Trucks -:- Titles
JAMES W. WALKER
2450 Iowa Phone 877-1976

DON'T READ this ad unless you want to rid your property of roaches, spiders, etc., at a price you can afford. Call HALL PEST CONTROL—877-1517. 28-1-23

BUILDING—Remodeling, home improvements and repairs. Any kind, carpentry, roofing, siding, painting, etc. Al Weber, General Contractor, call 344-0289. 28-1-23

OPENINGS for piano students, specializing in beginners. Call 877-1344. 28-1-27

KIMBALL'S POODLE GROOMING: Evening and Saturday appointments. Call 931-2196. We send your poodle home happy and beautiful. 28-2-6

FEDERAL AND MISSOURI STATE INCOME TAX RETURNS PREPARED
L-S Accounting Service
Call for Appointment or Pickup
312 Warson, Call 452-1376
Weekends and After 6 P.M., 931-1126

ANTIQUE CHAIRS re-caned. Call 876-0189. 28-2-3

Lost & Found 29

LOST, white parakeet. Reward $10. Phone 877-5236. 29-1-23

LOST: In Nameoki area, brown collie shepherd, name "O'-Shay." Loves children. Call 931-5365. 29-1-23

LOST: Small black and brown dachshund, female, black collar. Child's pet. 2816 Sunset Drive. Marshall School area. Due for vaccination. Reward. Call 877-5713. 29-1-23

Coming Events 31

FISH FRY every Friday, 3 to 8 p.m., American Legion, 24th and Madison. 31-10-21tf

BIG RUMMAGE sale, everything 10 cents. Dresses, skirts sweaters, coat, shoes. 1707 Collinsville, Madison. 31-1-23

GOSPEL SINGING
— AT —
Mount Zion
21ST & BENTON STREETS
7:30 P.M. SATURDAY
January 25th
Featuring the
VICTORY QUARTET and Others

WANT ADS GET RESULTS

Card of Thanks 32

We wish to express our sincere thanks and gratitude to our many friends, neighbors and relatives for the many acts of kindness shown during the recent loss of our beloved husband, father, grandfather and great-grandfather, IGNATIUS BRULENSKI. We thank you for the beautiful floral and spiritual offerings and many thanks to all who donated and served food. We especially wish to thank the nurses, pallbearers for their assistance, the St. Stanislaus Lodge, Father Engelbert, Father Sylvester, Dr. Otto Bauer and Sedlack Funeral Home.
MRS. STELLA BRULENSKI
CHILDREN,
GRANDCHILDREN and
GREAT-GRANDCHILD
32-1-23

We wish to express our deep gratitude to our many friends, neighbors and relatives for their acts of kindness shown during the loss of our loved one, WILLIAM D. CARTER. Special thanks for the beautiful floral offerings, donations of money and food, West Granite Firemen, pallbearers, Dr. W. W. Bowers for his care, kindness and sympathy, Rev. Maynard from Pentecostal Assembly, singer and organist, nurses at St. Elizabeth Hospital and Mercer Funeral Home.
MRS. WILLIAM CARTER
CHILDREN—WILLIAM
and PAMELA
PHILLIP and JUDY
CARTER and SON BROC

In Memoriam 33

In loving memory of WILLIS (RED) CHRISTIAN, Jan. 24, 1957.
WIFE, MOTHER,
CHILDREN
33-1-23

In loving memory of our beloved son, brother and uncle, EUGENE KEEL, Jan. 23, 1965. Sadly missed by:
MOTHER, SISTER
and BROTHERS
33-1-23

Public Notices 34

ANNUAL MEETING
The 12th Annual Meeting of
PADDLERS, INC.,
Will Be Held
Thursday, January 30, 1969 at 7:30 P.M. at St. John's Church of Christ, 2901 Nameoki Rd., in the county of Madison, in Granite City, Illinois. The election of five members to the BOARD OF DIRECTORS will be held.
Secretary,
(Mrs.) Vyvyne Durbin

SHERIFF'S SALE
STATE OF ILLINOIS,)
)ss.
Madison County)
ELVIS SCHREMP
VS.
CANA TRANSPORT COMPANY
Attachment Writ: 67-Z-138
EXECUTION No. 67-Z-138

BY VIRTUE of an Execution and Attachment Writ in this case, issued out of the Clerk's office of the Circuit Court of Madison County, Illinois, directed to the Sheriff of said County. I have levied upon all the right, title and interest of the defendant in and to the following property, situated in the County of Madison and State of Illinois, and described as follows, to-wit:

(1) 40 Foot dry Freight Box Trailer, 10.00-20 rubber bearing the number 12 on nose of said trailer, a Trailscon model, New York 1967 license plate No. 265-171 serial number 40VAT7

(2) 40 Foot Dry Freight Box Trailer, 10.00-20 rubber, bearing No. 3 on nose of Trailer, also identified on the right side of said Trailer with the following lettering upon the side: LACCP 47767, A Highway model, New York license number 405249 (1967) Serial No. 633897-3

Which I will expose at Public Sale, to the highest bidder, FOR CASH, on Tuesday the 11th day of February 1969 between the hours of 9 o'clock in the forenoon and sundown, to-wit: at 10:00 A.M., of said day at Thrasher Brothers Garage, 2675 Hiway 3, Granite City, Illinois in the County and State aforesaid, to satisfy said Execution together with costs.

Dated this 17th day of January A.D. 1969.
GEORGE MUSSO,
Sheriff of Madison County, Ill.
By RAYMOND J. WILLAREDT, Deputy
TERRYL FRANCIS,
Attorney for Plaintiff
34-1-23-27-30

Coming Events 31

31st ANNUAL BALL
Given by
Venice **Crippled** Children's **Organization**
At the
Legion Home, Venice, Ill.
SATURDAY, JAN. 25TH
Attendance Prizes to Be Awarded
Music by BUDDY MORENO
DANCING: 9 P.M. 'til 1 A.M.
Donation $1.00 Tickets available at door
Food and refreshments available

Public Notices 34

STATE OF ILLINOIS
IN THE CIRCUIT COURT
OF THE
THIRD JUDICIAL CIRCUIT
MADISON COUNTY,
PROBATE DIVISION
NOTICE OF CLAIM DATE
IN THE MATTER OF THE ESTATE OF JOHN STODNICK, DECEASED.
No. 68-P8-398

Notice is given of the death of the above and that letters testamentary were issued January 17, A.D. 1969, to Frank Stodnick, Sr. of Granite City, Illinois whose attorneys are Calvo and Maeyka of Granite City, Illinois and that Monday, March 3, A.D. 1969, is the claim date for the estate.

Claims against said estate should be filed in the office of the Clerk of the Circuit Court (Probate Division) at the County Courthouse in Edwardsville, Illinois, and copies thereof mailed or delivered to said legal representative and to said attorney of record.

Dated January 17, A.D. 1969.
WILLARD V. PORTELL,
Clerk of the Circuit Court
34-1-23-30; 2-6

STATE OF ILLINOIS
IN THE CIRCUIT COURT
OF THE
THIRD JUDICIAL CIRCUIT
MADISON COUNTY,
PROBATE DIVISION
NOTICE OF CLAIM DATE
IN THE MATTER OF THE ESTATE OF GERHARD MUELLER, DECEASED.
No. 66-P-67

Notice is given of the death of the above and that letters of administration were issued February 4, A.D. 1966, to Antoinette Mueller of Granite City, Illinois whose attorneys are Lueders, Robertson and Konzen of Granite City, Illinois and that Monday, March 3, A.D. 1969, is the new claim date for the estate.

Claims against said estate should be filed in the office of the Clerk of the Circuit Court (Probate Division) at the County Courthouse in Edwardsville, Illinois, and copies thereof mailed or delivered to said legal representative and to said attorney of record.

Dated January 17, A.D. 1969.
WILLARD V. PORTELL,
Clerk of the Circuit Court
34-1-23-30; 2-6

STATE OF ILLINOIS
IN THE CIRCUIT COURT
OF THE
THIRD JUDICIAL CIRCUIT
MADISON COUNTY,
PROBATE DIVISION
NOTICE OF CLAIM DATE
IN THE MATTER OF THE ESTATE OF VENDEL DIERKING, DECEASED.
No. 68-P1-13

Notice is given of the death of the above and that letters were issued March 7, AD 1968, to William Harris of Granite City, Illinois whose attorneys are Lueders, Robertson and Konzen of Granite City, Ill. and that Monday, March 3, A.D. 1969, is the new claim date for the estate.

Claims against said estate should be filed in the office of the Clerk of the Circuit Court (Probate Division) at the County Courthouse in Edwardsville, Illinois, and copies thereof mailed or delivered to said legal representative and to said attorney of record.

Dated January 17, A.D. 1969.
WILLARD V. PORTELL,
Clerk of the Circuit Court
34-1-23-30; 2-6

TOWNSHIP CAUCUS
NOTICE

NOTICE is hereby given to the legal voters, residents of the Town of Chouteau in the County of Madison and State of Illinois, that on Tuesday the 4th day of February next, a Caucus of the Republican and Democratic parties voters of Chouteau Township will be held for the purpose of nominating 7 candidates for the following township officers:
SUPERVISOR
TOWN CLERK
TAX ASSESSOR
TAX COLLECTOR
THREE MEMBERS OF THE BOARD OF TOWN AUDITORS

The voters of the Republican Party will convene in the office of the Town Clerk, 909 East Chain of Rocks Road, Mitchell, Illinois, at 1:00 o'clock P.M. The voters of the Democratic Party will convene in the Township Relief Office, Eberhart Garage Building, Old Alton Road, Mitchell, Illinois, at 3:00 o'clock P.M. By Order of The Board of Town Auditors of Chouteau Township, Madison County, Illinois.

Dated this 20th Day of January, A.D. 1969.
CLETUS BEDWELL
MARION A. SPARKS
JAMES E. GREER
Town Auditors
34-1-23

NOTICE

Public Notice is hereby given that on January 20th, A.D. 1969, a certificate was filed in the Office of the County Clerk of Madison County, Illinois, concerning the business known as SYKES-FINA SERVICE STATION located at 1903 Edwardsville Road, Madison, Illinois which certificate sets forth the following changes in the operation thereof: Laura Sykes has ceased doing business under the assumed name and has no further connection with or financial interest in the business carried on under such assumed name and the continuance of Joseph L. Hemby, Jr., as part owner of said business.

Dated this 22nd day of January, A.D. 1969.
EULALIA HOTZ,
County Clerk
34-1-23-30; 2-6

USE CLASSIFIED ADS TO BUY, SELL, SWAP RENT OR HIRE

DEADLINES: NOON SATURDAY for Monday Publication
NOON WEDNESDAY for Thursday Publication

MINIMUM CHARGE $1.00 (BOX NUMBER SERVICE CHARGE $1.00)

RATES: First Insertion 7c WORD | Second Insertion 6c WORD | Fourth Insertion 5c WORD

EXAMPLE: 15 WORDS, 1 TIME — $1.05; 2 TIMES — $1.95; 4 TIMES — $3.60

CANCEL YOUR AD DAY RESULTS ARE OBTAINED—
REFUNDS ARE BASED ON EARNED RATE

Public Notices 34

(OFFICIAL PUBLICATION)

Call No. 468
Charter No. 14854 National Bank Region No. 8

REPORT OF CONDITION OF THE

AMERICAN NATIONAL BANK

OF GRANITE CITY, IN THE STATE OF ILLINOIS,

at the close of business on December 31, 1968. Published in response to call made by Comptroller of the Currency, under Section 5211, U. S. Revised Statutes.

ASSETS

1. Cash, balances with other banks, and cash items in process of collection		$ 569,470.99
2. United States Government obligations		2,087,433.46
3. Obligations of States and political subdivisions		769,443.05
4. Securities of Federal agencies and corporations		685,062.50
5. Other Securities		11,400.00
7. Loans and discounts		4,338,684.77
8. Bank premises, furniture and fixtures, and other assets representing bank premises		229,996.65
9. Real estate owned other than bank premises		2,627.55
11. Other assets, including $ None direct lease financing		44,063.90
12. TOTAL ASSETS		$ 8,738,182.87

LIABILITIES

13. Demand deposits of individuals, partnerships, and corporations		$ 2,593,422.08
14. Time and savings deposits of individuals, partnerships, and corporations		5,030,665.47
15. Deposits of United States Government		58,040.79
16. Deposits of State and political subdivisions		176,022.18
18. Deposits of commercial banks		149,597.41
19. Certified and officers' checks, etc.		115,027.15
20. TOTAL DEPOSITS	$8,122,775.08	
(a) Total demand deposits	3,017,109.61	
(b) Total time and savings deposits	5,105,665.47	
24. Other liabilities, including $ None mortgages and other liens on bank premises and other real estate		142,054.11
25. TOTAL LIABILITIES		$ 8,264,829.19

CAPITAL ACCOUNTS

26. Common stock—total par value	$ 200,000.00
No. shares authorized 20,000	
No. shares outstanding 20,000	
27. Surplus	180,000.00
28. Undivided profits	52,713.96
29. Reserves	40,639.72
30. TOTAL CAPITAL ACCOUNTS	$ 473,353.68
31. TOTAL LIABILITIES & CAPITAL ACCOUNTS	$ 8,738,182.87

MEMORANDA

32. Average of total deposits for the 15 calendar days ending with call date	$ 8,131,222.00
33. Average of total loans for the 15 calendar days ending with call date	4,367,478.14

I, Harold F. Karandjeff, President, of the above-named bank do hereby declare that this report of condition is true and correct to the best of my knowledge and belief.

H. F. KARANDJEFF.

We, the undersigned directors attest the correctness of this report of condition and declare that it has been examined by us and to the best of our knowledge and belief is true and correct.

ARTHUR F. BUENTE,
R. R. MADDOX,
WILLIAM M. KOZYAK, Directors.

NOTICE OF INTENT TO ADOPT AN ORDINANCE TO LEASE REAL ESTATE FOR A TERM IN EXCESS OF 20 YEARS

WHEREAS, the City of Madison, Illinois, a Municipal Corporation, has heretofore purchased certain real estate for the purpose of developing an Industrial Park, and;

WHEREAS, Diamond Plating Company, Inc., an Illinois Corporation, has expressed an interest in leasing a portion of said Industrial Park for a term in excess of 20 years, for the purpose of constructing and erecting a warehouse and office building thereon, and;

WHEREAS, after the completion of said industrial building, the City of Madison, Illinois, is desirous of purchasing said building and leasing same back to said Diamond Plating Company, Inc., an Illinois Corporation, of Granite City, Illinois for a term in excess of 20 years.

NOW, THEREFORE, Notice Is Hereby Given of The Intent of The City Council of The City of Madison, Illinois that it will adopt an Ordinance at its regular meeting to be held on Tuesday, the 18th day of February, 1969, at 8:00 P.M., in the City Council Chambers, City Hall Building, Madison, Illinois, and which said Ordinance shall be in form and substance as follows:

ORDINANCE NO. ——

AN ORDINANCE AUTHORIZING THE MAYOR AND CITY CLERK OF THE CITY OF MADISON, ILLINOIS TO PURCHASE A WAREHOUSE AND OFFICE BUILDING TO BE CONSTRUCTED AND ERECTED BY DIAMOND PLATING COMPANY, INC., OF GRANITE CITY, ILLINOIS UPON A PORTION OF THE STEPHEN MAERAS INDUSTRIAL PARK IN MADISON, ILLINOIS, AND TO LEASE SAME BACK TO DIAMOND PLATING COMPANY, INC., OF GRANITE CITY, ILLINOIS FOR A TERM OF 40 YEARS.

WHEREAS, in order to promote the industrial development of the City and to provide additional gainful employment and promote the general and economic welfare of the citizens thereof, and;

WHEREAS, the Diamond Plating Company, Inc. of Granite City, Illinois has expressed an interest in leasing a portion of the City's Stephen Maeras Industrial Park for the purpose of erecting a warehouse and office building thereon, and;

WHEREAS, the City Council of the City of Madison, Illinois deems it in the best public interest to purchase said building and lease same back to Diamond Plating Company, Inc. of Granite City, Illinois for a term of 40 years;

NOW THEREFORE, Be It Ordained by The City Council of the City of Madison, Illinois as follows:

1) That the Mayor and City Clerk are hereby directed and authorized to enter into and execute any and all documents necessary to effect a purchase and lease-back agreement with Diamond Plating Company, Inc. of Granite City, Illinois upon the following terms and conditions:

a) That the following described property, being a part of the City of Madison, Illinois Stephen Maeras Industrial Park shall be leased to the Diamond Plating Company, Inc. of Granite City for a term of 40 years, beginning June 1, 1969, provided however, that the beginning date may be extended until such time as the building, hereinafter mentioned, shall be completed and ready for business.

A tract of land located in the N.W. 1/4 of the N.E. 1/4 of Section 30, T. 3N., R. 9W. of the Third Principal Meridian, Madison County, Illinois, more fully described as follows:

From the Northeast corner of the N.W. 1/4 of the N.E. 1/4 of Section 30, measure North 88°-58' West along the North line of said quarter-quarter section of a distance of 620.01 feet; thence South 0°-1' West a distance of 100.01 feet to the POINT OF BEGINNING of the tract hereinafter described; thence South 0°-01' West from said beginning point a distance of 580.46 feet to a point on the North line of Caine Drive; thence North 89°-37' West along the North line of Caine Drive a distance of 300.0 feet; thence North 0°-01' East a distance of 583.86 feet to a point 100.01 feet South of the North line of the N.W. 1/4 of the N.E. 1/4 of Section 30; thence South 88°-58' East a distance of 300.03 feet to the POINT OF BEGINNING.

Containing 4 acres, more or less.

b) That the Diamond Plating Company, Inc. of Granite City, Illinois shall construct and erect upon said leased premises a warehouse and office building of approximately 30,000 square feet as set forth in plans and specfications to be submitted by said Company.

c) That the City will purchase said building from the company on the installment plan, paying for same in installments to be set forth by agreement between said Company and its general contractor and to be submitted to said City for payment after approval by the supervising architect or engineer employed by the Company, and delivered to the First National Bank of Madison, Illinois, which has heretofore by resolution been designated Escrow Agent for said City, for payment.

d) That the City will construct a street to the above described property through the City of Madison Stephen Maeras Industrial Park, being a continuation of McCasland Avenue, in accordance with a plat to be prepared and submitted by the City Engineer; said street to be available for use by the Company on or before January 1, 1969, the City shall also construct and have in operation by said date, a 10" water main, and a sanitary sewer system, in accordance with a plat to be prepared and submitted by the City Engineer.

e) That the City shall have the industrial site area prepared for the foregoing uses, and in effect shall have same graded, filled and such other engineering or construction as is required for the building operation for roads, sewer system, water mains, drainage, boring tests, and other tests to assure a 95% compacted density upon the building site, sufficient to stand a weight of 3,000 lbs. per square foot, all subject to approval by the Company's supervising engineer or architect.

f) The City will grant any and all easements needed by the Company for the construction and maintenance of railroad tracks and facilities which will service the needs of the company; it being understood that the cost, if any, of constructing said rail facilities shall be borne by the company; it being further understood that the said easements shall not be regarded as an expense to the company.

g) That where a limitation of time by strikes, acts of God, or other acts beyond control of the City or Company hereto, shall extend the time of completion by such amount of time so lost.

h) That expenses heretofore incurred and those to be incurred until completion of said building facilities, by the company, if any, shall be reimbursed at the time of installment purchase payments upon proper presentment and certification by the Company to the Escrow Agent.

i) The Company shall pay to the City as rent, an annual sum equal to 10% of the total of the purchase price paid by the City to the Company, and the value of the land, aforedescribed, at $6,000.00 per acre which includes the pro-ratable share of the improvements made by said City in preparing the entire Industrial Park; that said rent in the amount of 10% as aforesaid shall continue only for a period of 20 years and be payable in equal monthly installments; the rent for the remaining 20 years of said term shall be in an amount equal to the real estate taxes assessed and billed as to the demised premises; In the event assessed taxes are changed by law in a substantial manner ,the said rent for the last 20 years shall be adjusted in an equitable manner.

j) The Company shall pay all utility services, personal property taxes, insurance, maintenance, and repairs; it being understood that the only expenses to be borne by the City of Madison during the term of this lease will be the real estate taxes assessed against the demised premises during the term of the lease.

k) That in the event additional building is required by the Company for the purpose of its business, same shall be purchased and leased back by the City under the same terms and conditions, except that in the event, the City is required to borrow or obtain financing, then the Company shall pay to the City as additional rental, an amount in the sum of 3% over and above the money cost to the City, payable over a term to be agreed upon; provided, however, that in the event the Company shall finance its own expansion program, that the only additional charge in the form of rental shall be an amount equal to the increased real estate taxes assessed against the property, if any.

l) That the City will furnish an insured title policy to the Company in an amount equal to the purchase price covering the term of the lease.

m) The City shall be saved harmless from any and all liability in the construction and erection of the building facilities herein provided for, and further saved harmless from any and all liability arising out of acts of the company during the term of the lease; provided, however, that with regard to the preparation of the Stephen Maeras Industrial Park prior to the period of construtcion and erection, the City shall assume its own liability.

n) That the Company shall at all times comply with the laws of the State of Illinois and the Ordinances of the City of Madison, Illinois.

o) That the City and the Company shall also include, but not limited to, standard long term lease clauses relative to Insurance clauses, condemnation clauses, loss by fire or other destructive agencies, forfeiture of rents, forfeiture and cancellation of lease because of default in rental payments and/or other conditions of the lease.

2) Any ordinance or parts of ordinances of the Ordinance of the City of Madison, Illinois, in conflict with, or contrary to, the provisions of this Ordinance are hereby expressly repealed.

3) This Ordinance shall take effect upon its passage and approval according to the laws of the State of Illinois.

Passed bv the City Council of the Citv of Madison, Illinois, this 18th day of February, A.D., 1969.

Approved bv the Mayor of the City of Madison, Illinois, this 18th day of February, A.D., 1969.

STEPHEN MAERAS, Mayor
Attest:
JOHN N. BELLCOFF,
Citv Clerk

The purpose of this lease is to promote and improve the economics and general welfare of the people of the City of Madison, Illinois and to develop the Stephen Maeras Industrial Park.

The only restrictions concerning the property, are that the laws of the State of Illinois and the Ordinances of the City of Madison, Illinois shall be at all times complied with.

The foregoing notice shall apply to the following described property, which is a part of the City of Madison, Illinois Stephen Maeras Industrial Park:

A tract of land located in the N.W. 1/4 of the N.E. 1/4 of Section 30, T. 3N., R. 9W of the Third Principal Meridian, Madison County, Illinois, more fully described as follows:

From the Northeast corner of theN.W. 1/4 of the N.E. 1/4 of Section 30, measure North 88°-58' West along the North line of said quarter-quarter section a distance of 620.01 feet: thence South 0°-01' West a distance of 100.01 feet to the POINT OF BEGINNING of the tract hereinafter described; thence South 0°-01' West from said beginning point a distance of 580.46 feet to a point on the North line of Caine Drive; thence North 89°-37' West along the North line of Caine Drive a distance of 300.0 feet; thence North 0°-01' East a distance of 583.86 feet to a point 100.01 feet South of the North line of the N.W. 1/4 of the N.E. 1/4 of Section 30; thence South 88°-58' East a distance of 300.03 feet to the POINT OF BEGINNING.

Containing 4 acres, more or less.

This notice of intent and its inclusive proposed ordinance shall be published at least once in the Granite City Press-Record, a newspaper published in Madison County and having a circulation in the City of Madison County, Illinois; the said publication must be not less than 15 nor more than 30 days before the date on which it is proposed to adopt said ordinance, to-wit, on the 18th day of February, A.D., 1969.

Dated this 21st day of January, A.D., 1969.

STEPHEN MAERAS, Mayor
Attest:
JOHN N. BELLCOFF,
City Clerk

34-1-23

TOWNSHIP CAUCUS NOTICE

Notice is hereby given that on Tuesday the fourth day of February next, at State Park Community Center a caucus of the Democratic voters of Nameoki Township will be held for the purpose of nominating candidates for the following Township Officers:

ASSESSOR
TOWN CLERK
COLLECTOR
AUDITOR
AUDITOR
AUDITOR

Which caucus will be opend at 7:30 P.M. o'clock in the afternoon of said day.

Dated this 21st day of January A.D. 1969.

JOHN KARLECHEK
Town Clerk
34-1-23

NOTICE

As required by election laws in the State of Illinois, I am to publish in proper form, the names of the persons as they are to appear upon the Primary Ballots in the Primary Election for the Office of Mayor to be held on Tuesday, February 11, 1969 in Granite City, Madison County, Illinois.

☐ Clyde "Bus" Boyd
☐ Donald Partney
☐ Waldo E. (Ernie) Schellenger

HOMER PENDLETON
City Clerk
34/1/16-23-30

TOWNSHIP CAUCUS NOTICE

NOTICE is hereby given that on TUESDAY the 4th day of FEBRUARY, 1969, At MADISON RECREATION CENTER, 7th and Lee Streets, Madison, Illinois

A CAUCUS OF THE REPUBLICAN

voters of Venice Township will

NAMEOKI

MRS. JANET KUNICK
2508 Stratford Lane
876-0568

Members of the Trio unit, Madison County Homemakers Extension Association, met in the home of Mrs. Ruth Brave Tuesday, learning how to alter patterns.

A luncheon was served by the hostess to Mesdames Mary Ellen Lewis, Wilma Britton, Peggy Bargel, Mable Gertsch, Marilou Lybarger, Ellen Ozanich and Ivan Graklanoff. Mrs. Brave and Mrs. Graklanoff were in charge of the teaching.

* * * *

MEN'S DAY PROGRAM

Suburban Baptist Church will observe Baptist Men's Day Sunday with a prayer breakfast at 7 a.m. and a morning worship service at which Benny Pessel, a deacon, youth leader and Sunday school teacher, will preside.

Men will fill the choir under the direction of Roy Fisher, and there will be special music by a men's quartet. Rev. Wendell Garrison will speak.

A "father and son banquet" will be held there Saturday evening.

* * * *

A prayer breakfast was held at Suburban Baptist Church Sunday by Rev. Wendell Garrison, Marvin Miles, Al Mohorn, Jim Minyard, Geo. Cook, Bill Terrell, Roy Fisher and Richard Schwendemann.

* * * *

MISS HOWARD HONORED AT PERSONAL SHOWER

Miss Chyrrle Howard was honored with a personal bridal shower given Sunday afternoon by her sisters, Cara Lynn Howard and Robyn Howard, in their home, 3205 Wilshire drive.

The home was decorated in a bridal theme and the afternoon was spent playing games, with prizes awarded to Misses Sherry Howard and Joyleen Mertz, Mrs. Phyllis Indelicato and Mrs. Erline Griffin.

Refreshments were served to the guests on trays, with napkins, cups and plates all in a matching theme of twin cupids on a golden umbrella, with candy pink roses, blue flowers and matching streamers.

Prizes were won by Mrs. Aline McClain and Miss Becky Rice. The honoree opened many gifts.

Others present were the mother of the bride-to-be, Mrs. William Howard, and Mrs. Donna Scott, Misses Nancy Elston and Cheryl Jensen.

Miss Howard will be married to Specialist-five William Ethen, a son of Mr. and Mrs. William Ethen of Forest Lake, Minn., on Jan. 31. He is presently stationed at the Granite City Army Depot and is specializing in the electronics field. He will be released from the Army in March.

* * * *

BRIDGE CLUB WINNERS

Single games were played Sunday as members of the Granite City Duplicate Bridge Club met at the Elks club. Following the evening of cards, winners were announced as: first place, Mrs. Joyce Barnes; second, Al Schaefer; and third, Mrs. Eloise Lanahan.

On Monday morning, members of the Nameoki Duplicate Bridge club met at the home of Mrs. Helen Meyer, 2832 Yale drive. Winners of single games were: first place, Mrs. Meyer; second, Elsie Hastings, and third, Mrs. Helen Hudson.

The next meeting of the Granite City club will be Sunday at 6:45 p.m. at the Elks, while the Nameoki club will meet Monday at 10:15 a.m. at the Meyer home.

* * * *

CHI RHO GREETS NEW MEMBERS

Members of Chi Rho at Central Christian Church greeted new sixth grade members entering their group Sunday evening. A get-acquainted period was held.

During a business meeting, plans were discussed for a midwinter conference in East St. Louis Feb. 8.

The remainder of the evening was spent playing guessing games, relay games and other games.

Refreshments were served to the leaders, Mr. and Mrs. Don Lynn, Beverly and Janice Edwards, Vickie Leggtt, Donna and Jim Chiappa, Cathy Thompson, Judy and Diane Parish, Lesa Groothuis, Sherri Marcus, Patti Brokaw, Peggy Barnes, Mike Wilmore, Matt Hanson, Jeff Hahn, Susan Turner, Mark Geggus and Donna Dorsch.

* * * *

TROOP 596 MAKES PUPPETS, GIVES SHOW

Brownie Troop 596, sponsored by the Parkview school PTA, met Monday with the leaders, Mrs. Dorothy Luckert and Mrs. Ruth Ann Williams. The girls spent the evening making hand puppets.

The scouts repeated the pledge of allegiance to the flag and Brownie promise in unison. Jamie Stone, scribe, called the roll and Kathy Kitchen, treasurer, collected Brownie gold.

After completing the puppets, the scouts divided into three groups and entertained each other with a puppet show, presenting musical selections and plays.

Plans were made to tour the Busy Bee bakery Feb. 8. A variety of games was played.

Present were Christine Luckert, Linda Powell, Karen Orescovich, Gay Bowler, Laura Allen, Jennifer and Susan Bone, Michele Dickerson, Cheryl Voorhees, Sheri Robinson, Jodie Ward and Cynthia Williams.

* * * *

NAMEOKI METHODIST HONORS NEW MEMBERS

Members of the Nameoki Methodist Church honored over 60 new members who had been received into the church during 1968 as they held a pot luck get-acquainted dinner Sunday evening in the church fellowship hall.

The blessing was asked by Rev. William Fester, minister. Guests were seated at long tables covered in white, with decorations of red, white and blue streamers in keeping with the theme, "Moonshoot." Rockets served as centerpieces.

Charts were displayed on the walls, showing the course the recent Apollo Eight spaceship took on its trip to the moon. The table decorations were done by Linda West and Doug Givens.

Members of the Senior High Youth Fellowship presented the program in the form of an oldfashion melodrama. Participating were Marilyn and Joan Bess, Jim Shepard and Ed Weston, and Janet Young accompanied the group at the piano. They were assisted by Norm Bohrnell.

Rev. Fester presented a meditation, "The Church Needs You," and closed the dinner with prayer.

Approximately 90 attended the event, sponsored by the Evangelism Commission under the direction of Jack Luckert.

* * * *

BAPTIST MEN'S DAY

Rev. Vernon D. Covington, minister of Emmanuel Baptist Church, has announced that the church will devote the entire day Sunday to observance of Baptist Men's Day.

Theme of a men's prayer breakfast at 7:15 a.m. will be "World Missions—My Mission." A highlight of the breakfast will be a recorded special message from Arthur B. Rutledge, executive secretary of the Home Mission Board in Atlanta, Ga.

During the morning worship service, personal testimony will be given by one of the laymen. Rev. Austin Fisher, a member of the church, will give the sermon.

Men will go on a visitation program at 2 p.m. to contact prospective members.

Special services will be held in the evening, with three laymen speaking. Dwain Hooper will speak on "Witnessing for Christ in My Home," Russell Lewis on "Witnessing for Christ on My Job" and C. B. Scott on "Witnessing for Christ Through My Church."

* * * *

YOUTH FELLOWSHIP PLANS FEBRUARY EVENTS

The Central Youth Fellowship of Central Christian Church met at the church Sunday evening to discuss plans for the next month. Duane Parrish called the meeting to order and Ernie Edwards led the Lord's prayer in unison.

The group will meet at the church Feb. 15 from 10 a.m. to 2 p.m. for a work project. A mid-winter meet is to be held Feb. 7 and 8 in Belleville for the district, and Central Christian will be in charge of recreation activities one night. Serving on the recreation committee are Terry Hulse, Mary Beth Gordon, Duane Parrish, Shirley Brokaw and Scott Bell.

A skating party will be held Feb. 15 at the Stardust rink, with a social to follow at the home of Duane Parrish.

New members were welcomed and a get-acquainted period was held.

The worship service was led by Alma Cassey and Lela Brokaw, with Scripture read and a meditation given, followed by a friendship circle in which each member offered prayer.

Soda and potato chips were furnished by Greg Walker and Bill Hahn. The remainder of the evening was spent playing table tennis.

Others attending were Diane Turner, Laura Hanson, John Chiappa and the leader, Jim Ash. Ash noted that a party held at the juvenile detention home in St. Louis with the Young Disciples class and members of the Youth Fellowship was a success.

* * * *

MRS. WIGGINS HONORED ON 75TH BIRTHDAY

Mrs. Theresa Wiggins was honored with an open house celebration as she observed her 75th birthday Sunday afternoon in the home of her son-in-law and daughter, Mr. and Mrs. George Moore, 1929 St. Clair avenue.

Refreshments were served for a large buffet table covered with a white luncheon cloth and centered with a "money tree" and a decorated birthday cake.

Those visiting were Mr. and Mrs. George Moore jr., Mr. and Mrs. Odell Davis and daughter, Connie, Kenneth Gattung, Mr. and Mrs. Ralph Burnett and daughter, Linda, and son, Ralph, Greg Wozniak, Mr. and Mrs. John Penrod and daughter, Debbie, Miss Sandy Dickerson, Mr. and Mrs. Lloyd Allen and daughter Sherrie, Mr. and Mrs. Robert Wiggins and daughters, Beverly and Janet, and son, Robert, Tim and Richard Moore, and Misses Adelia and Elva Mae Schunke and Herman Schunke of Collinsville, nieces and nephews of the honoree.

Mrs. Wiggins opened many gifts. She resides with her son and his family at 2837 Dogwood drive.

* * * *

TROOP CRAFT MEETING

Brownie Troop 307 of Nameoki school met Monday evening at the school for a craft meeting under the leadership of Mrs. Leona Johnessee and the coleaders, Mrs. Jane Lewis and Mrs. Dorothy Parker.

Cindi Palmer led flag and promise ceremonies. Roll was called by Jackie Bilello.

Present were Lynette Beedle, Theresa Skinner, June Kraus, Theresa Parker, Darlene Johnesse, Cynthia Skinner, Susan Lewis, Cynthia Freeman, Karen Ozborn, Debbie Schnefke, Stephanie Walson, Cheryl Crick, Jane Dillard, Connie Acosta, Lavonda Burcham, Nannette Robeff and Jackie Reeves.

Third grade Brownies spent the evening making bird feeders. Second grade Brownies made "dunking bags" which will be used at camp to rinse eating utensils.

The girls went outside for a nature study, looking for various signs of winter. The remainder of the time was spent playing outdoor games of "follow the leader" and "pantomime."

Public Notices 34

be held for the purpose of nominating candidates for the following Township Officers:

SUPERVISOR
TOWN CLERK
COLLECTOR
ASSESSOR
ASSISTANT SUPERVISOR
TOWN AUDITORS (Three)

Which caucus will be opened at 3:30 o'clock in the afternoon of said day.

DATED this 20th day of January, A.D. 1969.

JOHN BRIDICK
LAWRENCE J. PUENT
ALBERT V. TOPAL
THOMAS W. FOLEY
BOARD OF TOWN AUDITORS
34-1-23

TOWNSHIP CAUCUS NOTICE

Notice is hereby given that on Tuesday the fourth day of February next, at Town Hall a caucus of the Republican voters of Nameoki Township will be held for the purpose of nominating candidates for the following Township Officers:

ASSESSOR
TOWN CLERK
COLLECTOR
AUDITOR
AUDITOR
AUDITOR

Which caucus will be opend at 7:30 P.M. o'clock in the afternoon of said day.

Dated this 21st day of January A.D. 1969.

JOHN KARLECHEK
Town Clerk
34-1-23

TOWNSHIP CAUCUS NOTICE

NOTICE is hereby given that on TUESDAY the 4th day of FEBRUARY, 1969, At MADISON RECREATION CENTER, 7th and Lee Streets, Madison, Illinois

A CAUCUS OF THE DEMOCRATIC

voters of Venice Township will be held for the purpose of nominating candidates for the following Township Officers:

SUPERVISOR
TOWN CLERK
COLLECTOR
ASSESSOR
ASSISTANT SUPERVISOR
TOWN AUDITORS (Three)

Which caucus will be opened at 3:30 o'clock in the afternoon of said day.

DATED this 20th day of January, A.D. 1969.

JOHN BRIDICK
LAWRENCE J. PUENT
ALBERT V. TOPAL
THOMAS W. FOLEY
BOARD OF TOWN AUDITORS
34-1-23

NOTICE

Bids are solicited now for the following items for the Long Lake Volunteer Fire Department:

1 Dual purpose siren, 220 volt, 60 cycle.
1 Control panel for above siren.
1 Air raid and fire alert timer, 220 volt.

Specifications to be obtained from Harpers Auto Parts, 1816 State Street, Granite City, Ill. 62040. Bids are to be received at the above address on or before 16:00 hours, Feb. 3, 1969.

34-1-20-23-27

1969

ILLINOIS LICENSE PLATES

Available Now...
Avoid the Rush...

Bring Your '68 Registration Card to the Bank. No Waiting. Take Your Plates With You!

$1.00 fee

GCT "your friendly bank"
GRANITE CITY TRUST AND SAVINGS BANK

Bankmark
1909 EDISON AVENUE
876-1212
A FULL SERVICE BANK

Member Federal Deposit Insurance Corp.

TOP VALUE STAMP COUPON

50 WORTH 50 EXTRA TOP VALUE STAMPS 50

CLARK
Top Value Stamps

This coupon is worth 50 extra Top Value Stamps with a minimum $3.00 gasoline purchase at any Clark Station offering Top Value Stamps. Limit one coupon per customer per purchase.

This Coupon Good Jan. 23 thru Jan. 29, 1969

State License Plate Deadline is Nearing

The deadline of midnight Saturday, Feb. 15, for displaying 1969 motor vehicle license plates on the vehicles continues to get closer, Secretary of State Paul Powell warned today.

Less than four weeks now remain before the deadline, he said, emphasizing that the deadline is for having the plates mounted on the vehicles, not merely applied for or being carried in the car.

Plates may be purchased locally at the First Granite City National Bank and Granite City Trust and Savings Bank.

Sunday Services

A lesson-sermon entitled "Truth" will be read in all Christian Science Churches this Sunday. Services will begin at 10:45 a.m. at First Church of Christ, Scientist, 2560 Delmar avenue.

Shift Change Planned at Treatment Plant

Elimination of the midnight shift at the fully-automatic city sewage treatment plant was recommended during Monday night's Granite City council session, but action was deferred as it came up five minutes before the 11 p.m. adjournment and at least five aldermen already had departed for work.

The recommendation was presented by a special committee following a conference with Robert Jackson, treatment plant superintendent. Jackson is recommending the night man be transferred to the day shift and be assigned as a swing man for vacation periods.

Operating Engineers Local 520 officers who represent the treatment plant workers, had requested the city hire another man for the midnight shift for safety reasons. Alderman Dawes, a member of the council's special committee, said most municipal treatment plants in the area with night shift workers have them for security reasons. The Granite City plant is located in the Army Depot.

Deferment of action on the committee recommendation was requested by Parmley, supported by Fry, because of the number of aldermen absent.

Engineering for a pedestrian crosswalk light on Johnson road at Wabash avenue for youngsters attending Frohardt grade school was authorized. The city was advised by the state highway district engineer that the amounts of pedestrian and vehicular traffic warranted the installation with motor fuel tax funds.

In miscellaneous business, the council has under study bids for four new police cars, with proposals based on trade-in of four 1968 patrol cars and separate bids on trade-in of two 1968 cars and two 1962 models.

The bids were Mathews Chevrolet, $8835 and $10,835; B. E. Hohlt, $8913 and $10,763, and Brewer Motors, $10,080 and $11,330.

Authorization was given for Probationary Patrolman Bill Curtis to attend a basic police training school at Western Illinois University Feb. 2-28 with an allowance of $431—half to be reimbursed by the state.

Clean Air Network

The Air Pollution Control Board was authorized to hire a firm to install a network monitoring system and is to stay within the $2730 budget.

Council members approved bills totaling $16,940 and adopted two fund transfer resolutions — $20,000 from sales tax with $15,000 to go to the general government fund and $7000 to the crossing guard fund, and a street department transfer of $1500 from bituminous materials to truck repairs.

A bid of $500 from Cable Center, Inc., St. Louis, for the city's old bucket-type sewer cleaning machine was accepted, and a call for bids is to be made to sell an unused portable traffic signal light to a Michigan mining firm for a private street. Mayor Partney said the company has submitted a $400 offer. Alderman Robertson recommended a bill call.

Referred to the Special Sewer committee was a letter from the state highway department requesting city payment of added costs on the Nameoki road improvement job, caused by the storm water drainage system. The committee also is to study a proposal for audit of federal funds received for the project, submitted by Jack Huggins.

An ordinance was adopted granting St. Elizabeth Hospital permission to install utility lines under Iowa street in the 2100 block.

Robertson called for further action for repair to railroad crossings. He asked for an opinion on legality of the city filing suit against the railroads.

In making request for city lights in easements of residential areas without alleys, Robertson was advised by Alderman Basarich that the power company refuses to take its equipment into such easements.

Permission was given Granite City Trust & Savings Bank to place a 3x15-foot canvas banner across the 1900 block of Edison avenue from Friday through Feb. 17 to advertise the sale of state auto license plates.

The state highway department has been requested to eliminate mud in the 3000 and 3100 blocks of West 20th streets.

SKOTTY'S
JEWELRY & CARD SHOP
1304 Niedringhaus
876-6414

BOYD for MAYOR
VOLUNTEERS CALL 877-5919

Special Fri. & Sat., Jan. 24-25
$10 in EAGLE STAMPS
with Tank Fill-Up of SUPER SHELL
Gasoline
(10-Gal. Min.)
GET YOUR $10.00 IN EAGLE STAMPS — FILL UP THIS WEEKEND AND SAVE AT
FAHNSTER
TIRE AND SUPPLY
2800 NAMEOKI ROAD 452-5354
Open Monday thru Saturday 7 'til 7; Fridays 'til 9 P.M.

TRY A PRESS-RECORD CLASSIFIED AD FOR RESULTS

Light Fixture SALE
EXCELLS XL HARDWARE STORES

Bring new warmth and glow to your home with this smart selection of new lighting fixtures! Styles for kitchen, bedroom, bath . . . all through the house! Come in . . . see and save!

(A) Decorative white bent glass 12" square, holds 2 bulbs. Stem and leaf pattern. Reg. $1.98 value ... $1.69
(B) Drum shape of ribbed white glass, ideal for kitchen or bath. Prismatic crystal bottom panels. Reg. $3.90 value ... $3.39
(C) A truly elegant fixture, pull-down style to enhance contemporary decor. Gently curved glass, ebony finish. $14.50 value ... $12.99

automatically . . . ON AT DUSK— OFF AT DAWN!
GE "SKYWATCH" BULB
Complete with Socket
• Completely weatherproof, fits any standard-size socket.
• New Tuff-Skin coated bulb with long life.
$9.95 REG. $10.88

GE Clocks!
LIGHTED DIAL ALARM CLOCK
• Snooz-Alarm gives you an extra 10 minutes sleep
• Attractive antique white with lighted dial for nighttime viewing.
$6.49

WALL CLOCK
• Fits flush on wall, dial slants down for easy reading.
• "Tribute" Model, ideal for kitchen use.
$4.98
CHOOSE AVOCADO OR WHITE!

Adjustable IRONING BOARD
• Easy to open, regular $5.95 value .. $3.95
PAD & COVER
Silicone Aluminum Coated Cover reflects heat for faster and easier ironing. Deluxe 3-layer pad. Reg. $2.98 ... $2.49

"DUST-GARD" REPLACEABLE FURNACE FILTERS
20 x 20 x 1
16 x 25 x 1
16 x 20 x 1
14 x 25 x 1
14 x 20 x 1
49¢
Trap All Dust and Dirt!
THURSDAY, FRIDAY AND SATURDAY ONLY

Single Fluorescent CIRCLINE FIXTURE .... $9.88 With Bulb
DOUBLE FLUORESCENT CIRCLINE FIXTURE .. $13.88 With 2 Bulbs

WALL LIGHT $2.39 For Your Bathroom!
PULL CHAIN, CHROME TRIM

Special Buy-Out!
100 FT. STEEL TAPE RULE
A hundred foot tape for the price of a 10 ft. tape! For the professional or the home handyman!
REG. $5.50! $3.50

SPECIAL!
POLYUREHTANE WASTE BASKETS
Wont chip, dent, break or rust. Choice of several attractive colors and designs.
RECTANGULAR
10-Quart ...... 59¢
22-Quart ...... 79¢
ROUND
20-Quart ...... 79¢
28-Quart ...... 98¢
44-Quart $1.29

EKCO TOWEL BAR
18 Inch Size 79¢
24 Inch Size 98¢

EKCO WALL SOAP HOLDER 49¢
• Streamlined modern design! Non-rust scratch resistant chrome finish!
• Flat bottom for easy cleaning!

BATHROOM TISSUE HOLDER 69¢

DELUXE GALVANIZED STEEL ASH CAN
• Big 20 gal. capacity
• Made for heavy duty
• Two side handles
$2.49 REG. $3.59

Lightweight! Safe!
Stainless steel blades, complete with 8 ft. cord.
Handy! DRITZ ELECTRIC SCISSORS
$7.95

12 FT. TOW CHAIN
"Elephant" brand will pull almost a ton of weight. Gold chromart finish. ....
$2.98 REG. $3.79

OPEN EVERY MONDAY AND FRIDAY NIGHT UNTIL 8:30 P.M.
FRIEDMAN'S
FIFTH AND MADISON 877-6000
FREE PARKING
FREE DELIVERY
EASY TERMS